Title:	3 waltzes brilliante
Name(s):	Shaw, Oliver J.
Resource Type:	notated music
Note(s):	From: Music Copyright Deposits, 1820-1860 (Microfilm M 3106) In bound volumes: Copyright Deposits 1820-1860
Subject(s):	Waltzes Piano music
URL	http://lcweb2.loc.gov/diglib/ihas/loc.music.sm1857.310570

PDF dynamically generated by the Library of Congress.

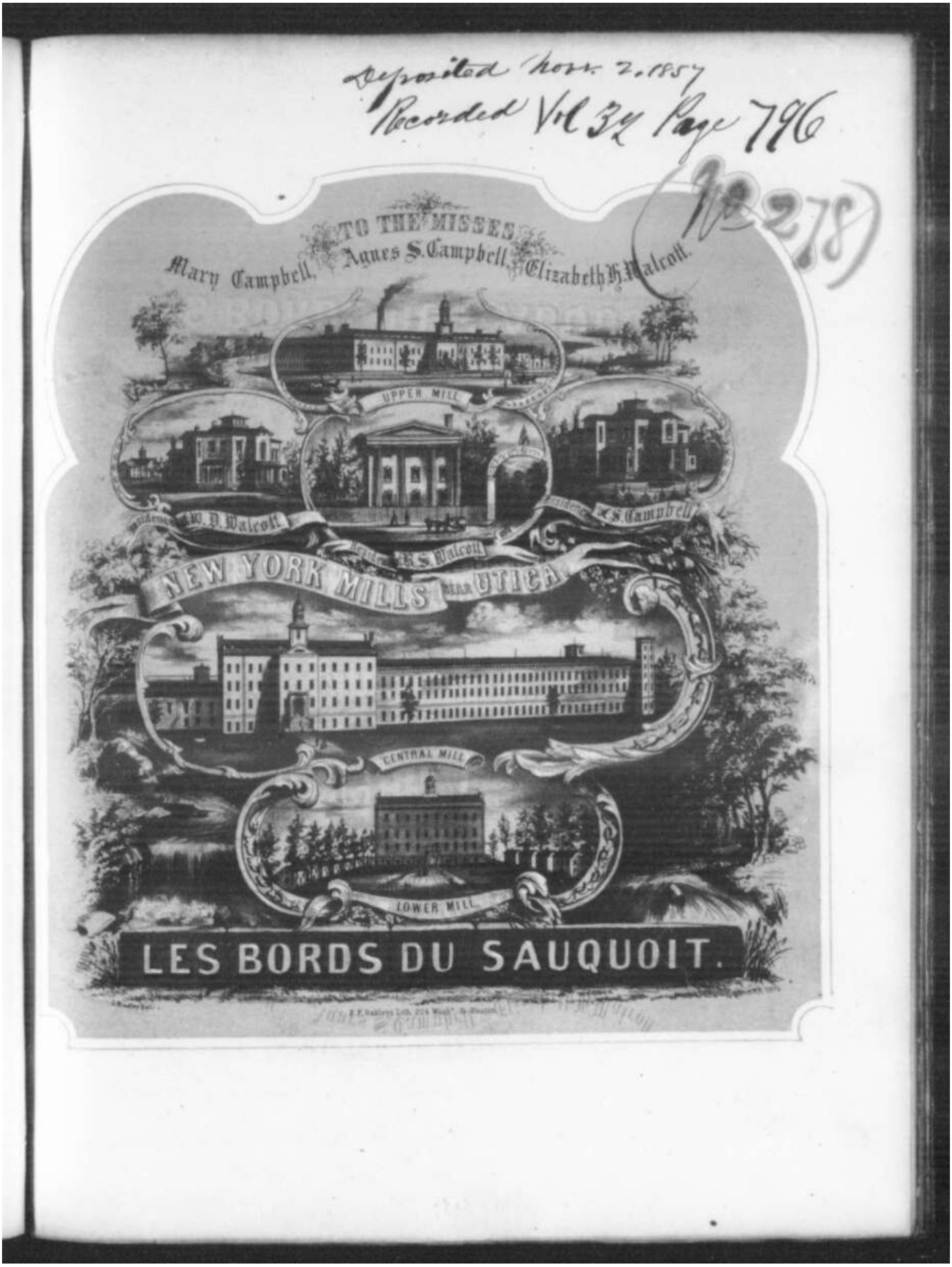
Deposited Nov. 2. 1857
Recorded Vol 32 Page 796
(No 278)
TO THE MISSES
Mary Campbell, Agnes S. Campbell, Elizabeth H. Walcott.
UPPER MILL
Residence W. D. Walcott
Residence A. S. Campbell
Residence E. S. Walcott
NEW YORK MILLS NEAR UTICA
CENTRAL MILL
LOWER MILL
LES BORDS DU SAUQUOIT.

LES BORDS DU SAUQUOIT

3 Waltzes Brilliante

Composed by

OLIVER J. SHAW.

BOSTON.
Published by OLIVER DITSON & Co. *Washington St.*

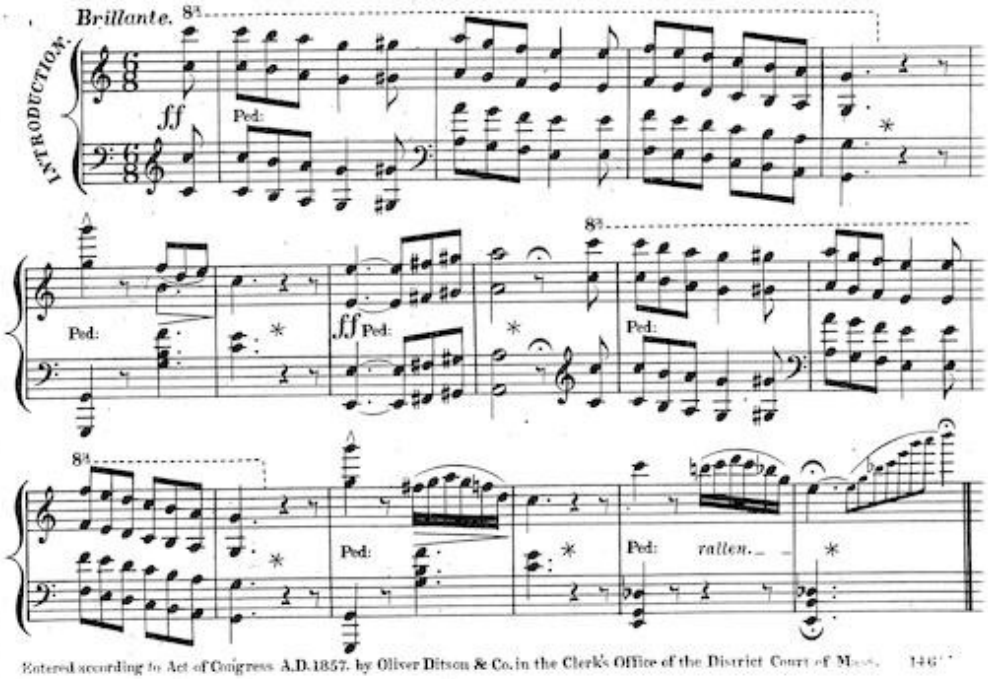

Entered according to Act of Congress A.D.1857. by Oliver Ditson & Co. in the Clerk's Office of the District Court of Mass.

WALTZ. Nº 1.

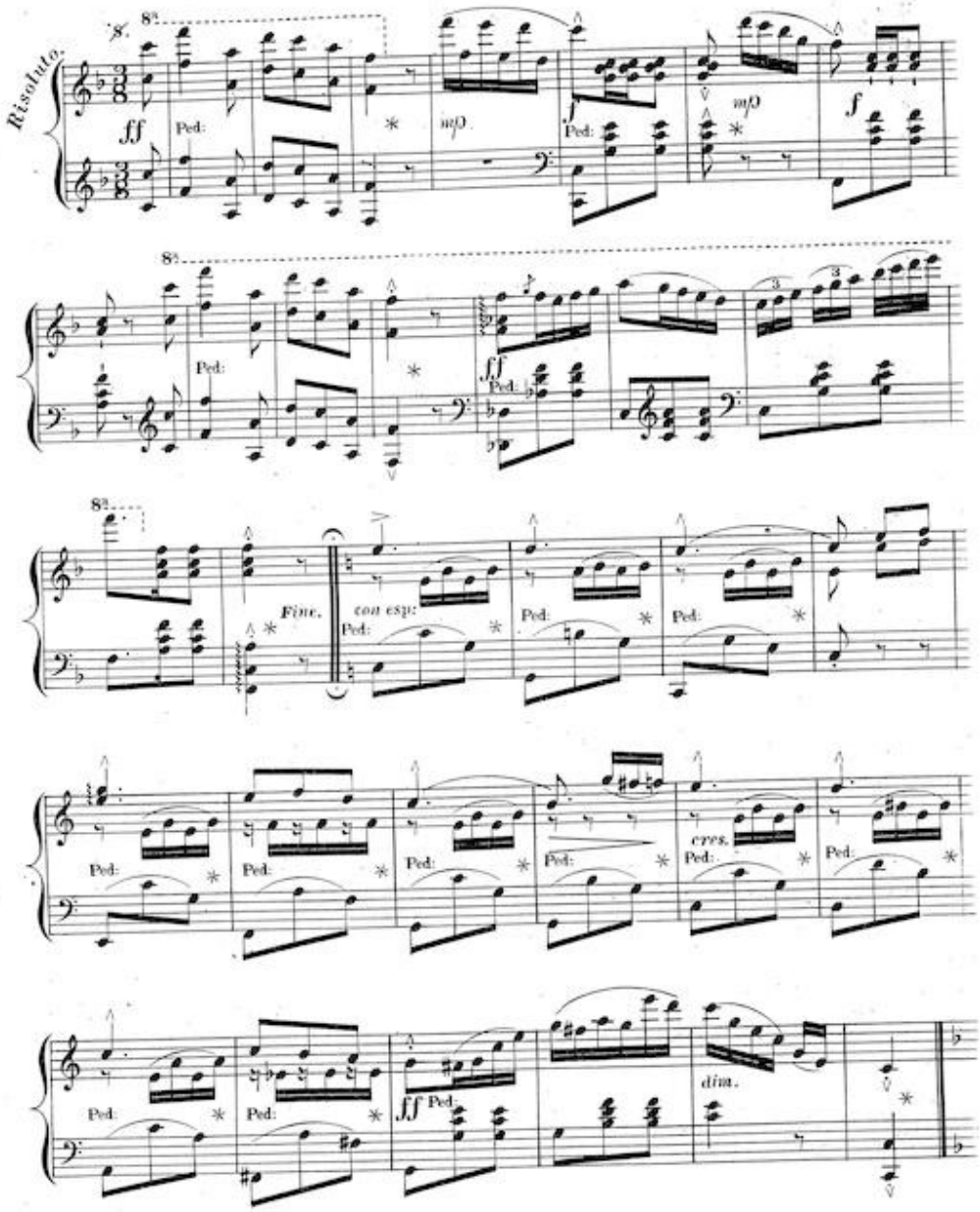

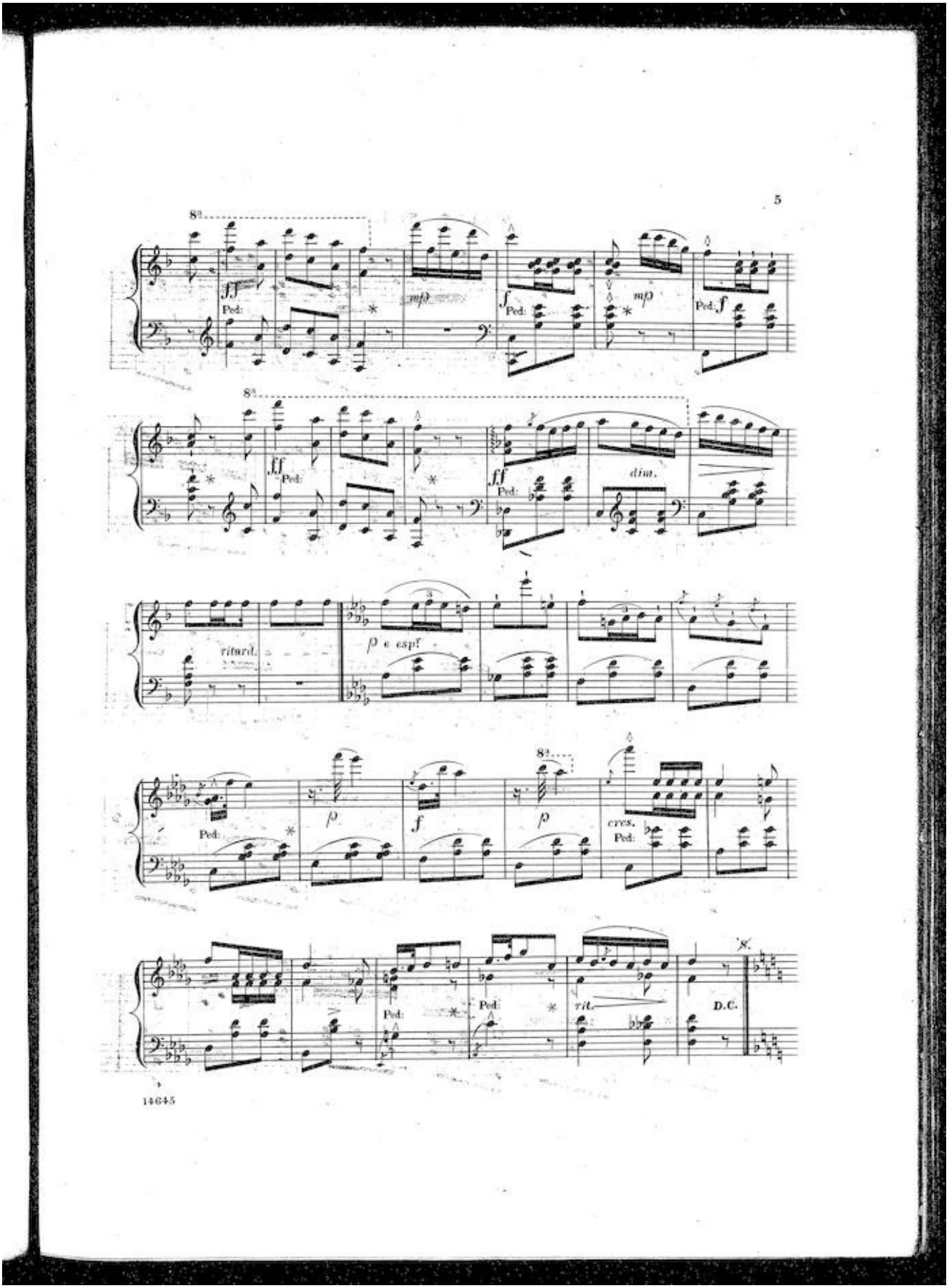
5
8va
ff
Ped:
mp
f
mp
Ped:
f
8va
ff
Ped:
ff
Ped:
dim.
ritard.
p e espr.
Ped:
p
f
8va
p
cres.
Ped:
Ped:
Ped:
rit.
D.C.
14645

WALTZ. Nº 2.

Non troppo allegro.

f Ped: *cres.*

cres — *cen* — *do* — *ff* * *mf*

cres.

f *dim* — *in* — *u* — *en* — *do.*

ff Ped: * Ped: * Ped: * Ped: * Ped: *p*

con espr

Ped:

f

sfz

p espr

rit.

cres.

pesante.

ff a tempo.

Ped:

Presto.

Fine.

WALTZ. No. 3.

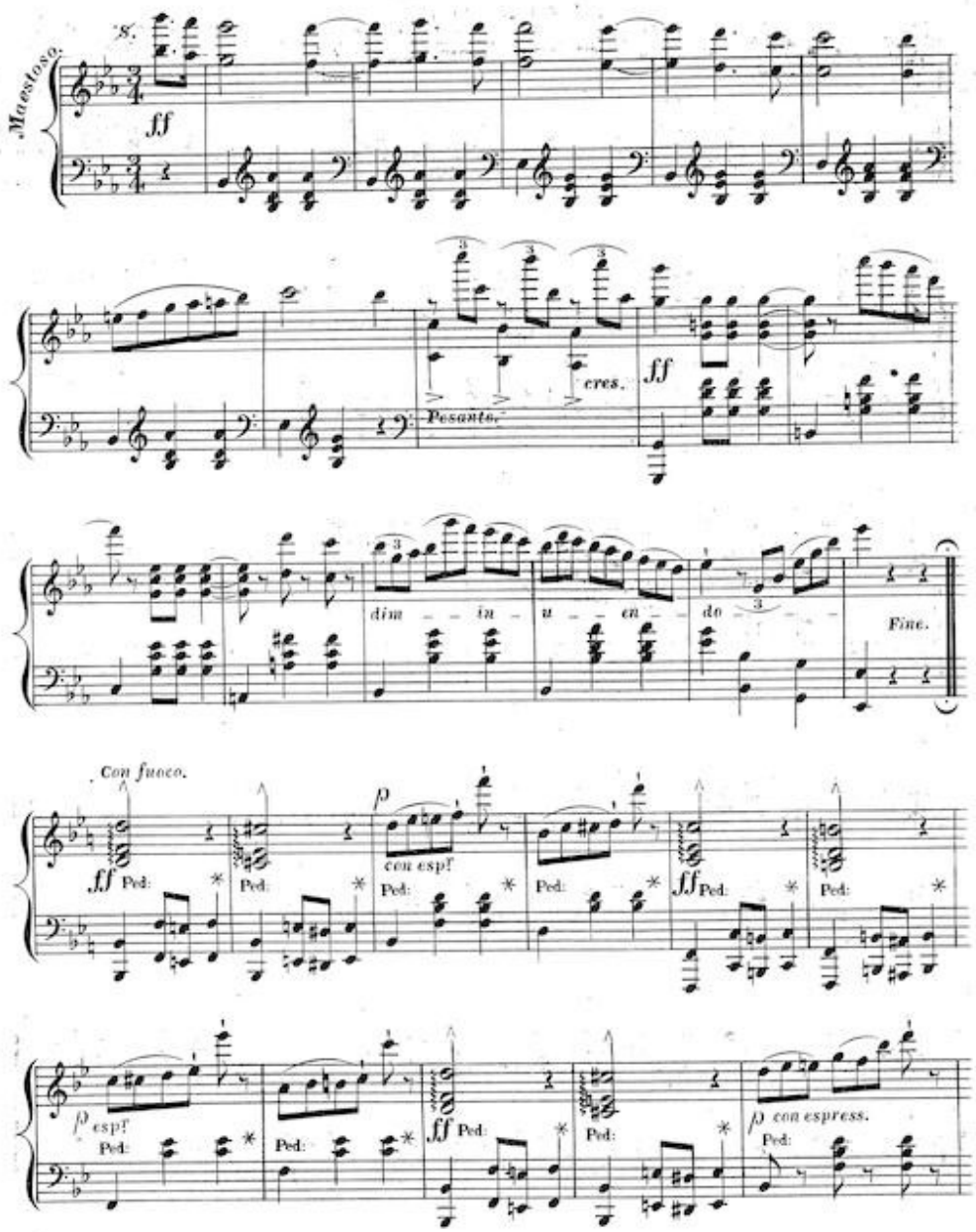
Maestoso.
ff
Pesante.
cres.
ff
dim - in - u - en - do
Fine.
Con fuoco.
ff Ped:
p
con espr.
ff Ped:
p espr.
ff Ped:
p con espress.

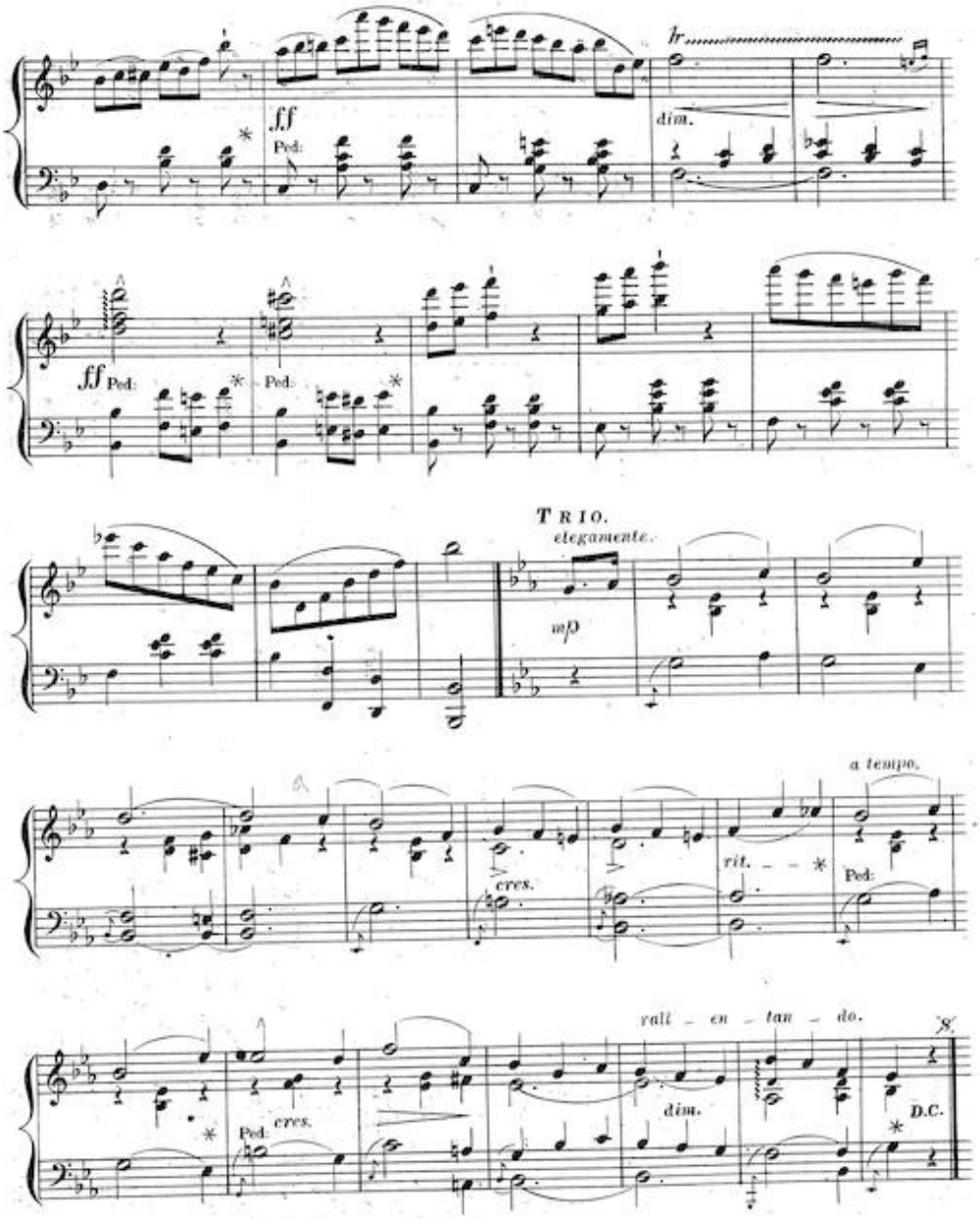
ff
Ped:
dim.
ff Ped:
Ped:
TRIO.
elegamente.
mp
a tempo.
cres.
rit.
Ped:
rall - en - tan - do.
cres.
Ped:
dim.
D.C.

Kirk. Engr