Title:	child's dream, ballad
Name(s):	Covert, Bernard.
Resource Type:	notated music
Note(s):	From: Music Copyright Deposits, 1820-1860 (Microfilm M 3106) In bound volumes: Copyright Deposits 1820-1860
Subject(s):	Hutchinson family Ballads Songs with piano
URL	http://lcweb2.loc.gov/diglib/ihas/loc.music.sm1857.611480

PDF dynamically generated by the Library of Congress.

Deposited July 21, 1857
Recorded Vol 32 Page 512

THE CHILD'S DREAM

BALLAD

COMPOSED AND RESPECTFULLY DEDICATED TO

Miss Abby J. Hutchinson

BY

BERNARD COVERT.

BOSTON
Published by OLIVER DITSON & Co 277 Washington St
C. C. CLAPP & Co. Boston — BECK & LAWTON. Philad.a — TRUAX & BALDWIN. Cincinnati — S. T. GORDON. N. York
Entered according to act of Congress, A.D. 1857 by O. Ditson & Co. in the Clerks Office of the Dist. Court of Mass.

THE CHILD'S DREAM.

B. COVERT.

ANDANTE CON ESPRESSIONE.

Oh, I have had a dream, mother, So beau-tiful and strange;

Would I could sleep on, mother, And the dream nev-er change! What

hast thou dreamt, my dear one? Thy look is bright and wild; Thy

moth - er's ear is ready, To lis - ten to her child.

I

dreamt I lay a - sleep, mother, Be-neath an or-ange tree, When a

white bird came and sang, mother, So sweetly un - to me; Though it

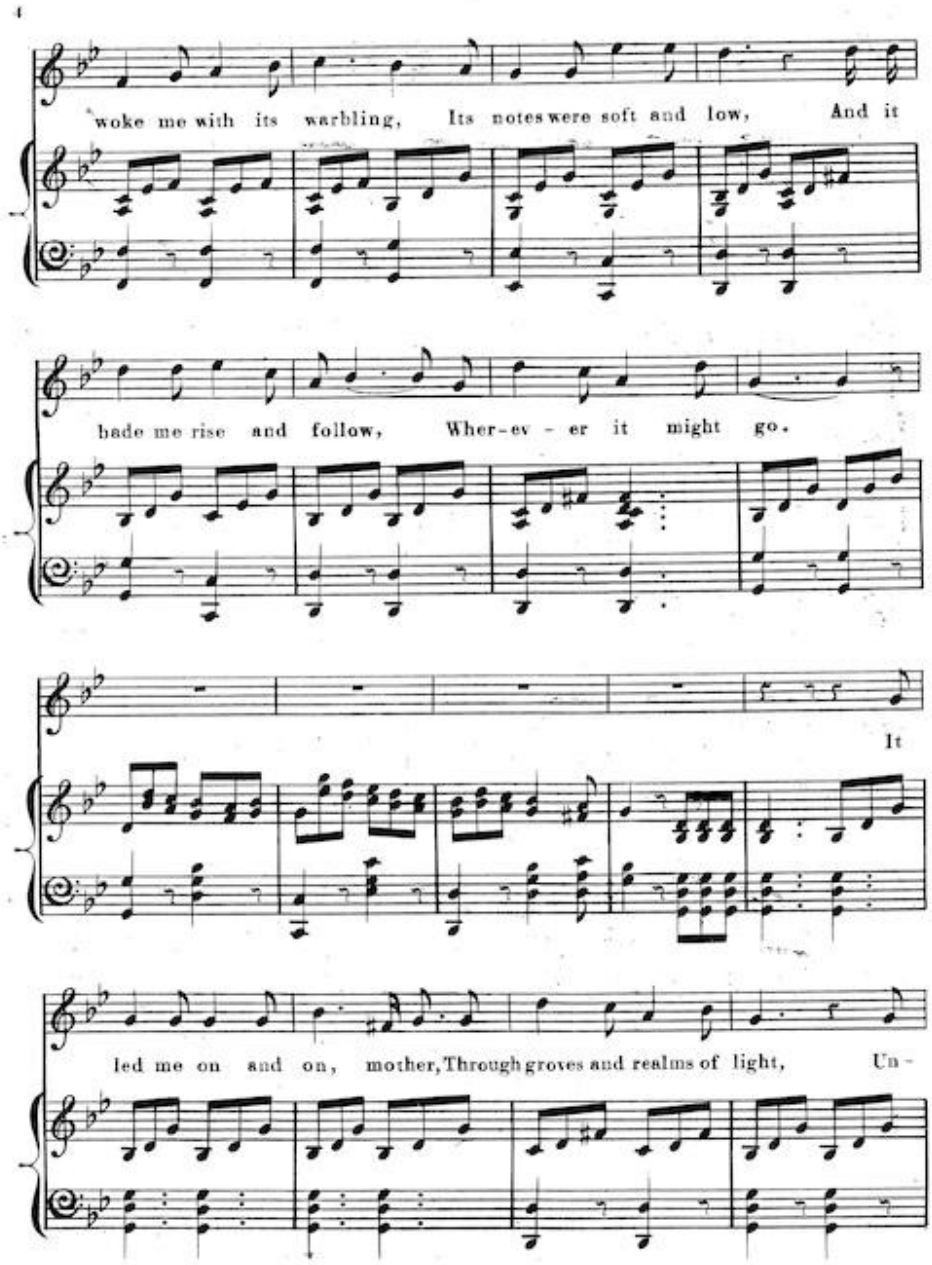
woke me with its warbling, Its notes were soft and low, And it
bade me rise and follow, Wher-ev - er it might go.
It
led me on and on, mother, Through groves and realms of light, Un-

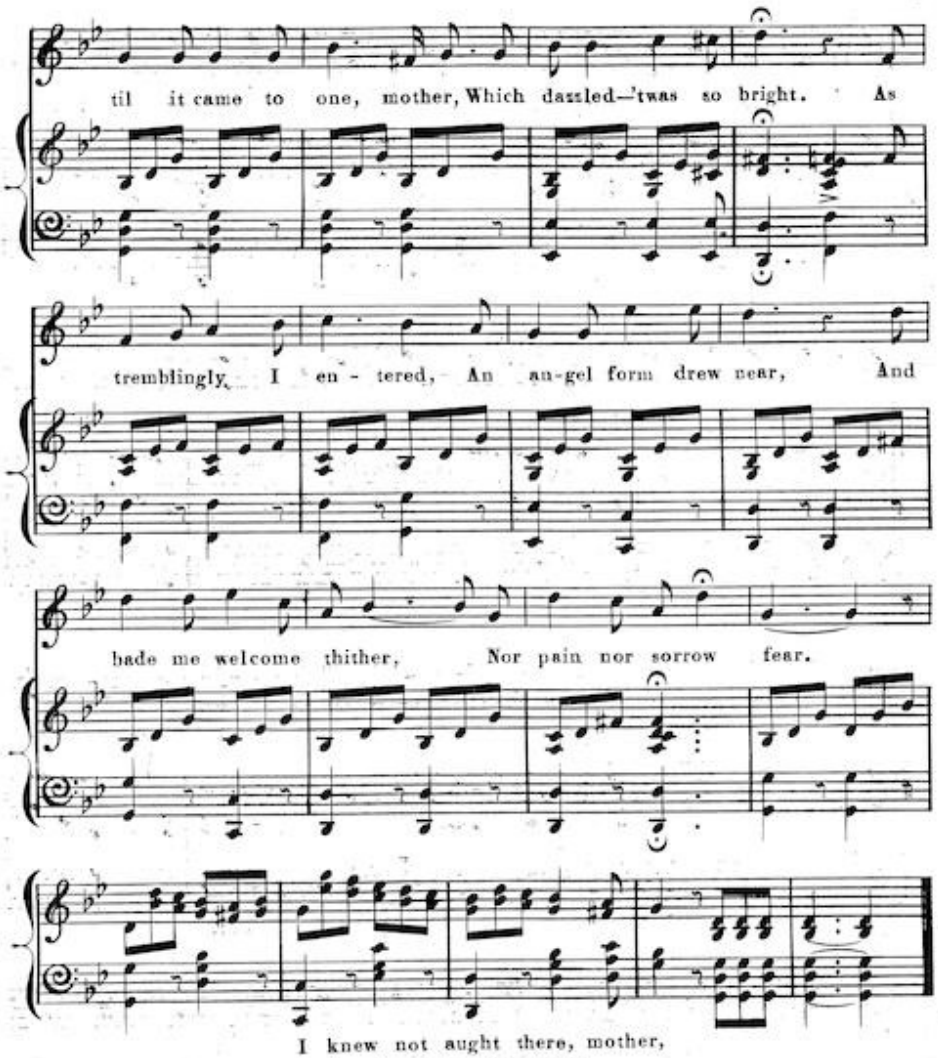

I knew not aught there, mother,
I only felt 'twas bliss,
And joined that white bird's song, mother,
O canst thou read me this?
Yes, dearest to thy mother,
Such happiness is given—
The Holy Spirit was that bird,
That grove of light was Heaven!