Title:	Gloria
Name(s):	Farmer, Henry.
Resource Type:	notated music
Note(s):	From: Music Copyright Deposits, 1870-1885 (Microfilm M 3500)
Subject(s):	Mass (Music) Organ music
URL	http://lcweb2.loc.gov/diglib/ihas/loc.music.sm1870.00540

PDF dynamically generated by the Library of Congress.

150c. (8-1) 2c
540 A1
1 ST. COPY.
NOV 4 1897

The Organ at Home

A COLLECTION OF GEMS FOR THE

1	Batti Batti,	2
2	Ah che la Morte,	2
3	Casta Diva,	2
4	America, Santa Lucia, It is better to Laugh,	2
5	Kathleen Mavourneen, Hail Columbia,	2
6	What Restrains Me, May Breezes, Prayer from Moses,	2
7	Yankee Doodle, Ave Maria, Long Ago,	2
8	Barcarolle, Long Weary Day,	2
9.	Tannhauser March, Hymn from Stradella,	2
10.	Offertoire,	3
11.	Elevation,	2
13	Non Piu Mesta,	2
14	Non Piu Andral,	3
15	Waite's March,	2
16	Star Spangled Banner, Trio from Belisario,	2
17	Last Rose of Summer, Serenade, Mountain Home,	2
18	Annie Laurie, Blue Bells of Scotland, Home, Sweet Home,	2
19	Heimweh, Norma,	2
20.	Gloria from Haydn's 1st. Mass,	3
21.	March Religieuse,	2
22	Voluntary,	2
23.	Communion,	2

Burdett Organ.

CHICAGO:
PUBLISHED BY LYON & HEALY, 20 WASHINGTON STREET
BOSTON: O. Ditson & Co. PHILADELPHIA: C. W. A. Trampler. BOSTON: J. C. Haynes & Co. NEW YORK: C. H. Ditson & Co.

[Entered according to Act of Congress, in the year 1897, by Lyon & Healy in the Clerk's Office of the District Court for the Northern Dist. of Ill.]

"GLORIA."

From HAYDN'S 1st MASS.

HENRY FARMER.

For the Organ.

Vivace.

ff

pp

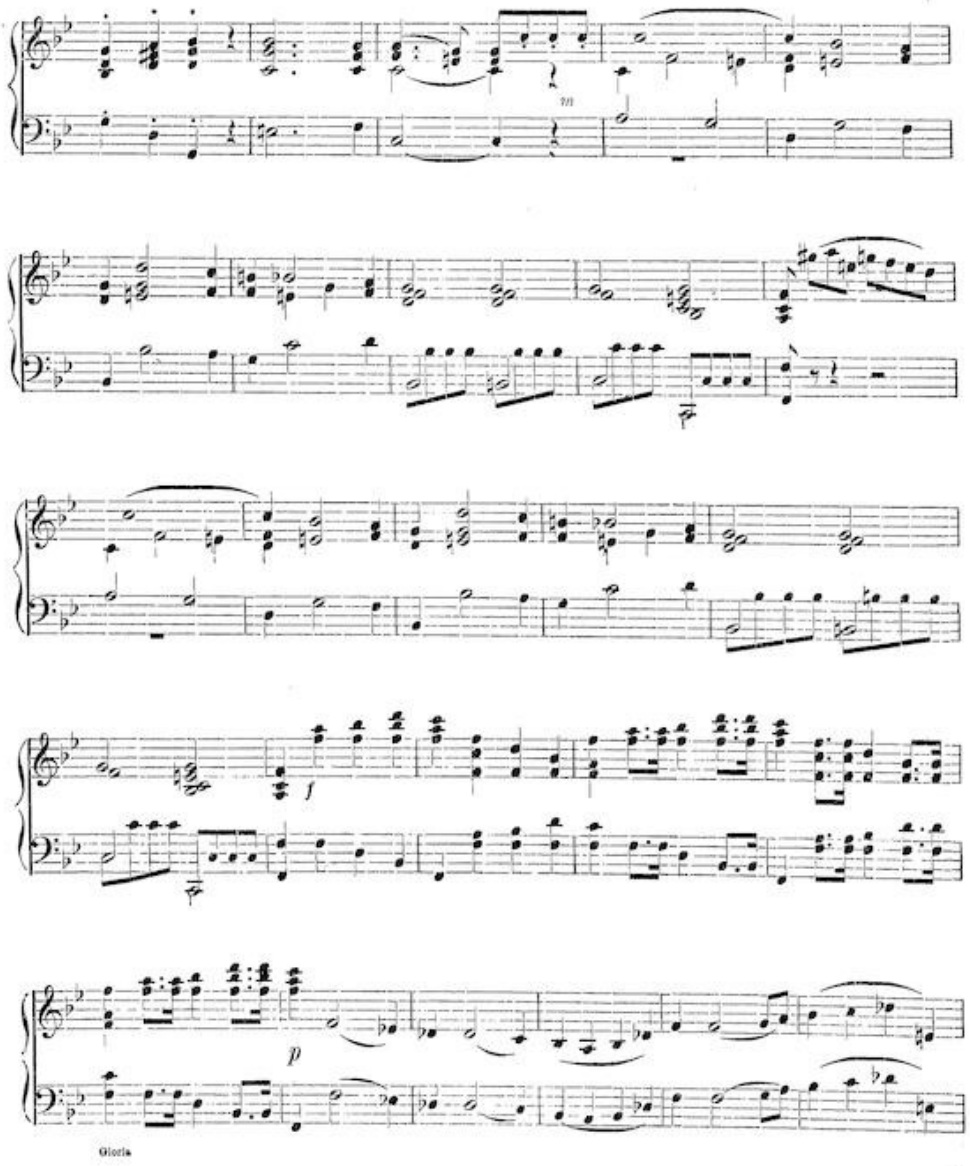
f
p
Gloria

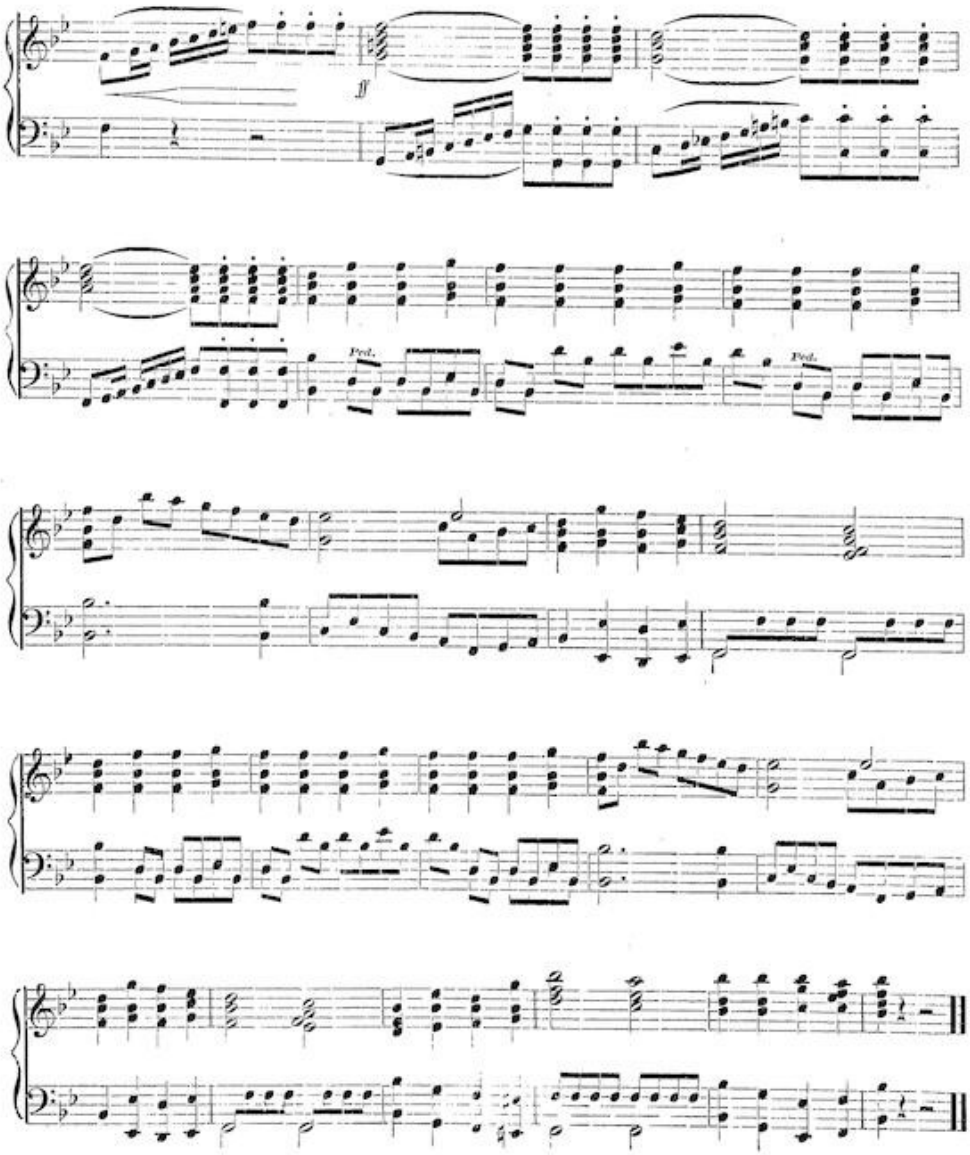
ff
Ped.
Ped.