Title:	Angel Nettie Bane
Name(s):	Naylor, Fred B.
Resource Type:	notated music
Note(s):	From: Music Copyright Deposits, 1870-1885 (Microfilm M 3500)
Subject(s):	Minstrel music Choruses, Secular (Mixed voices, 4 parts)
URL	http://lcweb2.loc.gov/diglib/ihas/loc.music.sm1870.00947

PDF dynamically generated by the Library of Congress.

COPYRIGHT
AUG 15 1870
1 ST. COPY.

To Chas. H. Crehin. Esq.

ANGEL NETTIE BANE.

As sung by
DUPREZ & BENEDICT'S MINSTRELS.

Words by
FRANK DUMONT

Music by
FRED. B. NAYLOR.

31

Published by ROOT & CADY_CHICAGO.

Entered according to Act of Congress, in the year 1870, by Root & Cady, in the Office of the Librarian of Congress, at Washington.

ANGEL NETTIE BANE.

Words by ***FRANK DUMONT.***

Music by ***FRED. B. NAYLOR.***

PIANO.

I. The

II. But

rob - in sang his sweet-est lay, The wild flowers bloom'd a - gain, A

nev - er did I claim that one, On earth I lov'd so well, What

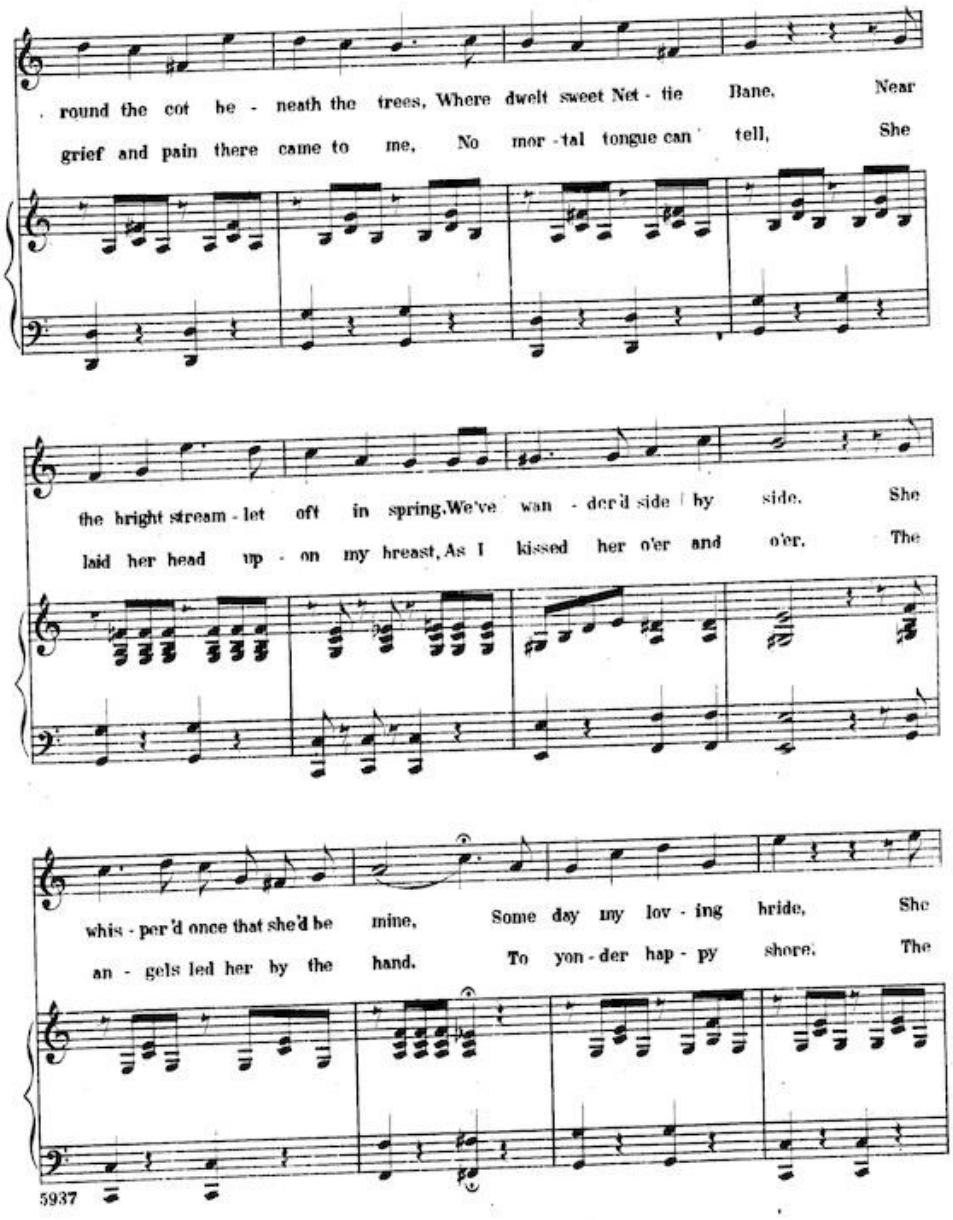
round the cot be - neath the trees, Where dwelt sweet Net - tie Bane. Near
grief and pain there came to me, No mor - tal tongue can tell, She
the bright stream - let oft in spring, We've wan - der'd side by side. She
laid her head up - on my breast, As I kissed her o'er and o'er. The
whis - per'd once that she'd be mine, Some day my lov - ing bride, She
an - gels led her by the hand, To yon - der hap - py shore. The
5937

whis-per'd once that she'd be mine, Some day my lov - ing bride.
an - gels led her by the hand, To yon - der hap - py shore.

CHORUS.

AIR.

An - gel Net - tie sweet - ly sleep - ing, Neath the wil - lows in the

ALTO.

TENOR.

An - gel Net - tie sweet - ly sleep - ing, Neath the wil - lows in the

BASE.

PIANO.

f

5937

p *ff*

lane, Nev - er more on earth we'll see thee, Darl - ing lit - tle

lane, Nev - er more on earth we'll see thee, Darl - ing lit - tle

p *ff*

Net - tie Bane.

Net - tie Bane.

5937