Title:	1871 Quick step
Name(s):	Rietzel, W.
Resource Type:	notated music
Note(s):	From: Music Copyright Deposits, 1870-1885 (Microfilm M 3500)
Subject(s):	Quickstep (Dance) Band music
URL	http://lcweb2.loc.gov/diglib/ihas/loc.music.sm1871.01617

PDF dynamically generated by the Library of Congress.

JUN 26 1900

E♭ Clarinet.

1871 QUICK STEP.

W. Rietzel.

42.

Trio.

p dolce.

D.C.

1st B♭ Clarinet.

1871 QUICK STEP.

W. Rietzel.

42.

Trio.

p dolce.

D.C.

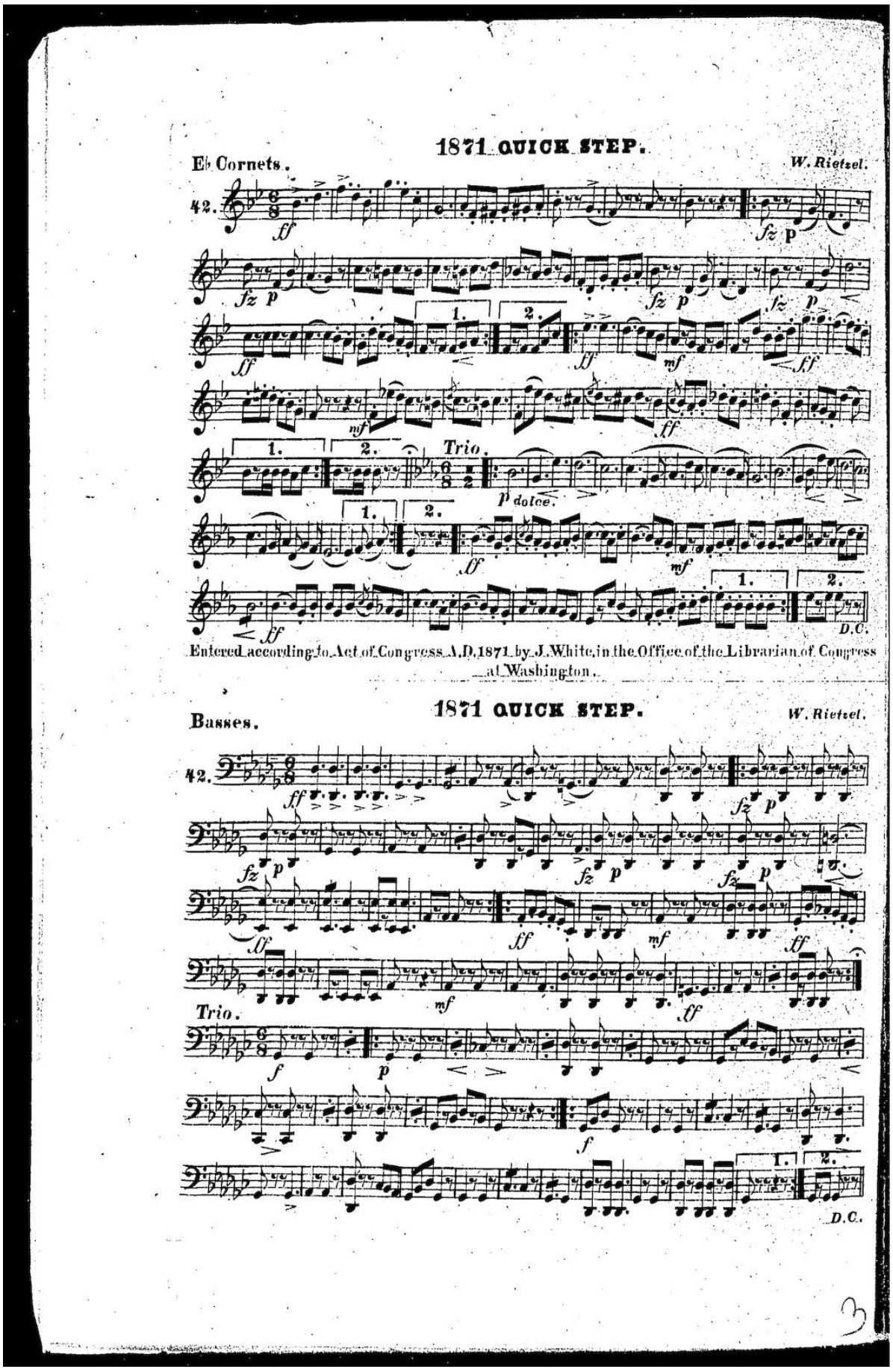
1871 QUICK STEP.
E♭ Cornets.
W. Rietzel.
42.
Trio.
D.C.
Entered according to Act of Congress A.D.1871 by J. White, in the Office of the Librarian of Congress at Washington.
1871 QUICK STEP.
Basses.
W. Rietzel.
42.
Trio.
D.C.
3

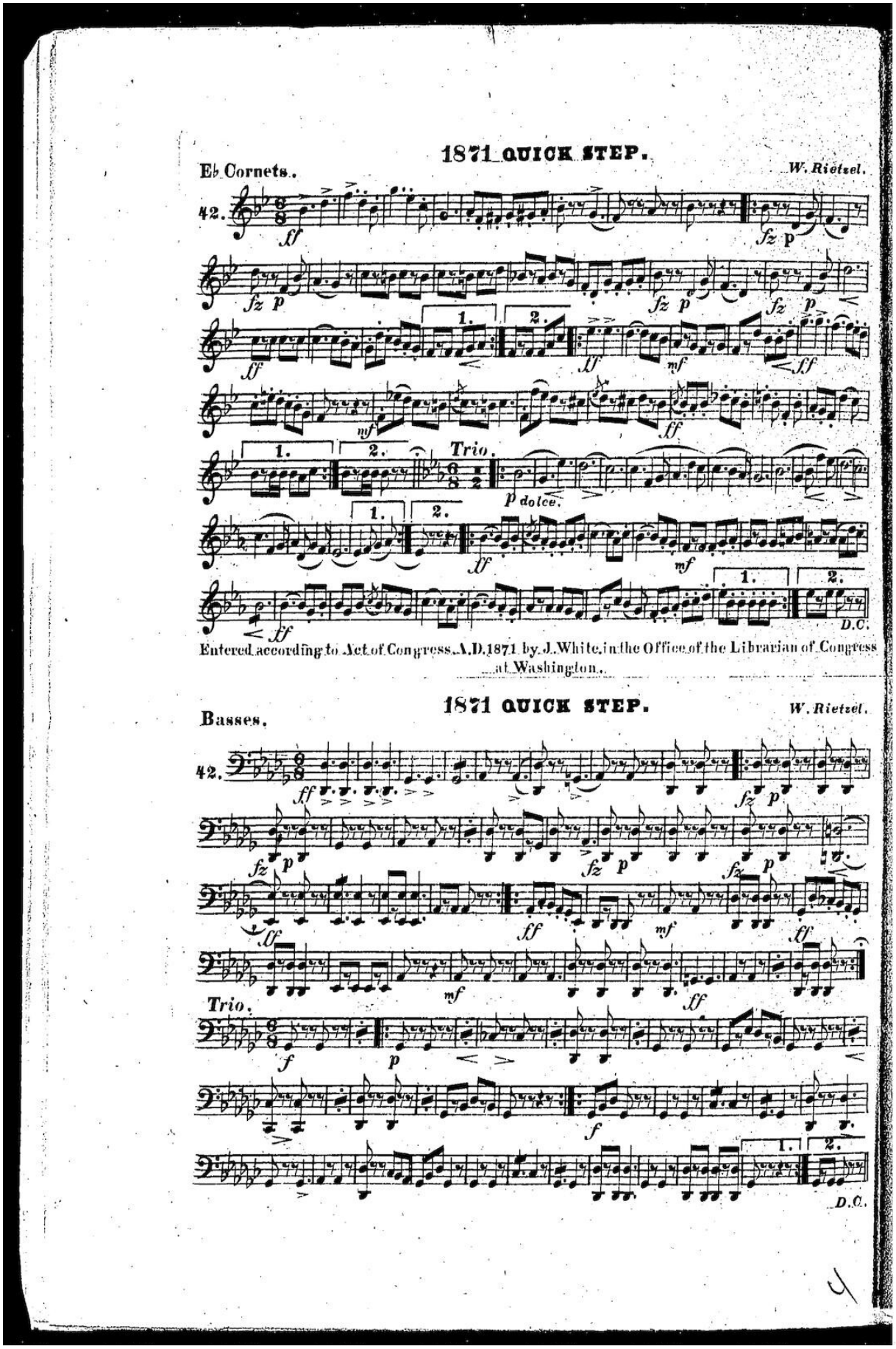
1871 QUICK STEP.
Eb Cornets.
W. Rietzel.
Trio.
p dolce.
D.C.
Entered according to Act of Congress A.D. 1871 by J. White, in the Office of the Librarian of Congress at Washington.
1871 QUICK STEP.
Basses.
W. Rietzel.
Trio.
D.C.

1st B♭ Cornet.

1871 QUICK STEP.

W. Rietzel.

42.

ff fz fz p fz fz ff

1. 2.

ff mf ff ff

Trio.

p dolce.

1. 2.

ff mf ff

1. 2.

D.C.

2d E♭ Alto.

1871 QUICK STEP.

W. Rietzel.

42.

ff fz p fz p

fz p fz p ff

ff mf ff

p ff

Trio.

f p

1. 2.

ff ff

1. 2.

D.C.

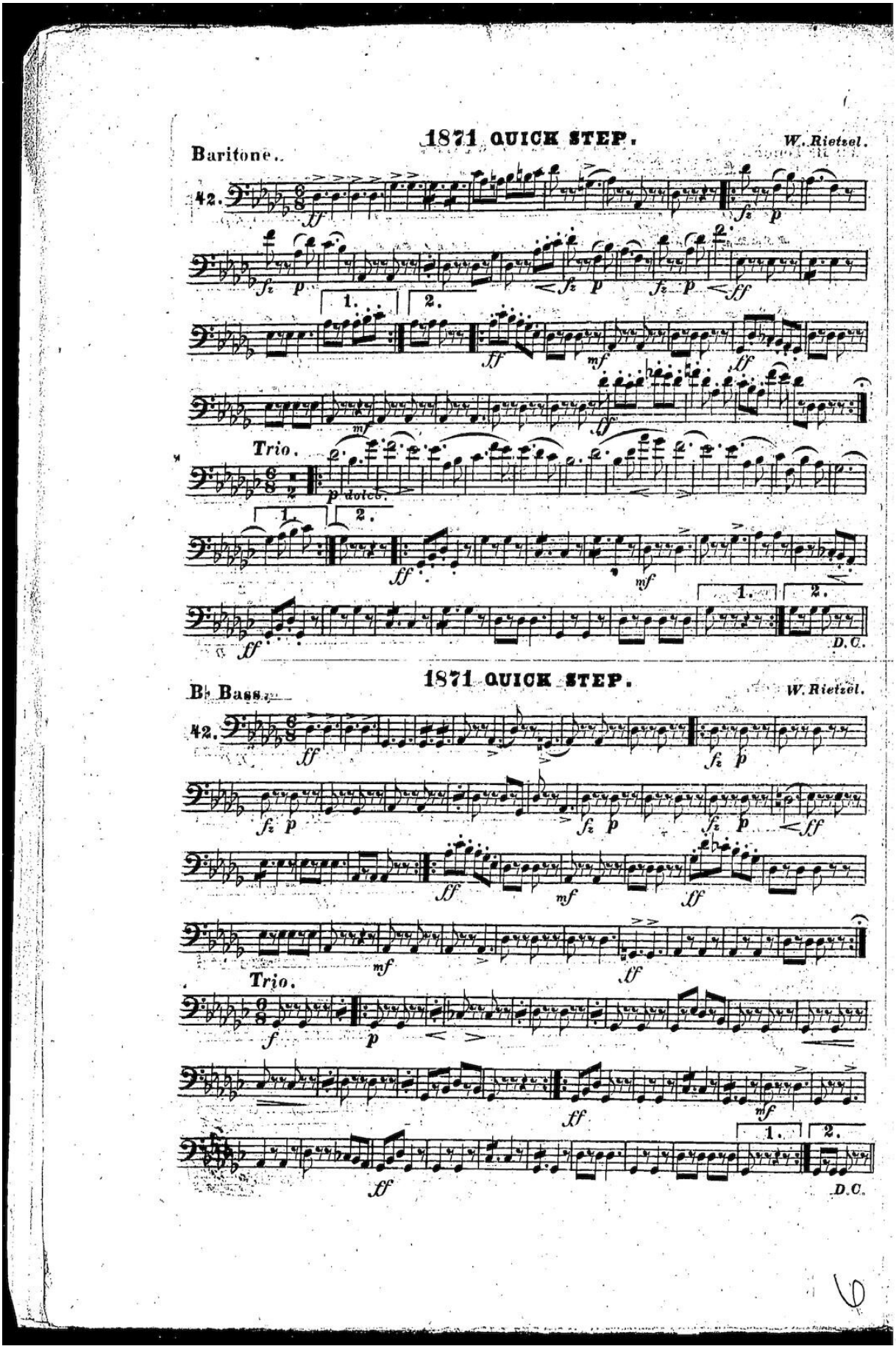
1871 QUICK STEP.
W. Rietzel.
Baritone.
42.
Trio.
D.C.
1871 QUICK STEP.
W. Rietzel.
B♭ Bass.
42.
Trio.
D.C.

1st B♭ Tenor.

1871 QUICK STEP.

W. Rietzel.

42.

ff

fz p

fz p

fz p

fz p

ff

1.

2.

ff

mf

ff

mf

ff

Trio.

f

p

1.

2.

ff

ff

mf

1.

2.

ff

D.C.

2d B♭ Tenor.

1871 QUICK STEP.

W. Rietzel.

42.

ff

fz p

fz p

fz p

fz p

1.

2.

ff

mf

ff

mf

ff

Trio.

f

p

1.

2.

ff

ff

mf

1.

2.

ff

D.C.

1st E♭ Alto.

1871 QUICK STEP.

W. Rietzel.

42.

Trio.

D.C.

3d E♭ Alto.

1871 QUICK STEP.

W. Rietzel.

42.

Trio.

D.C.

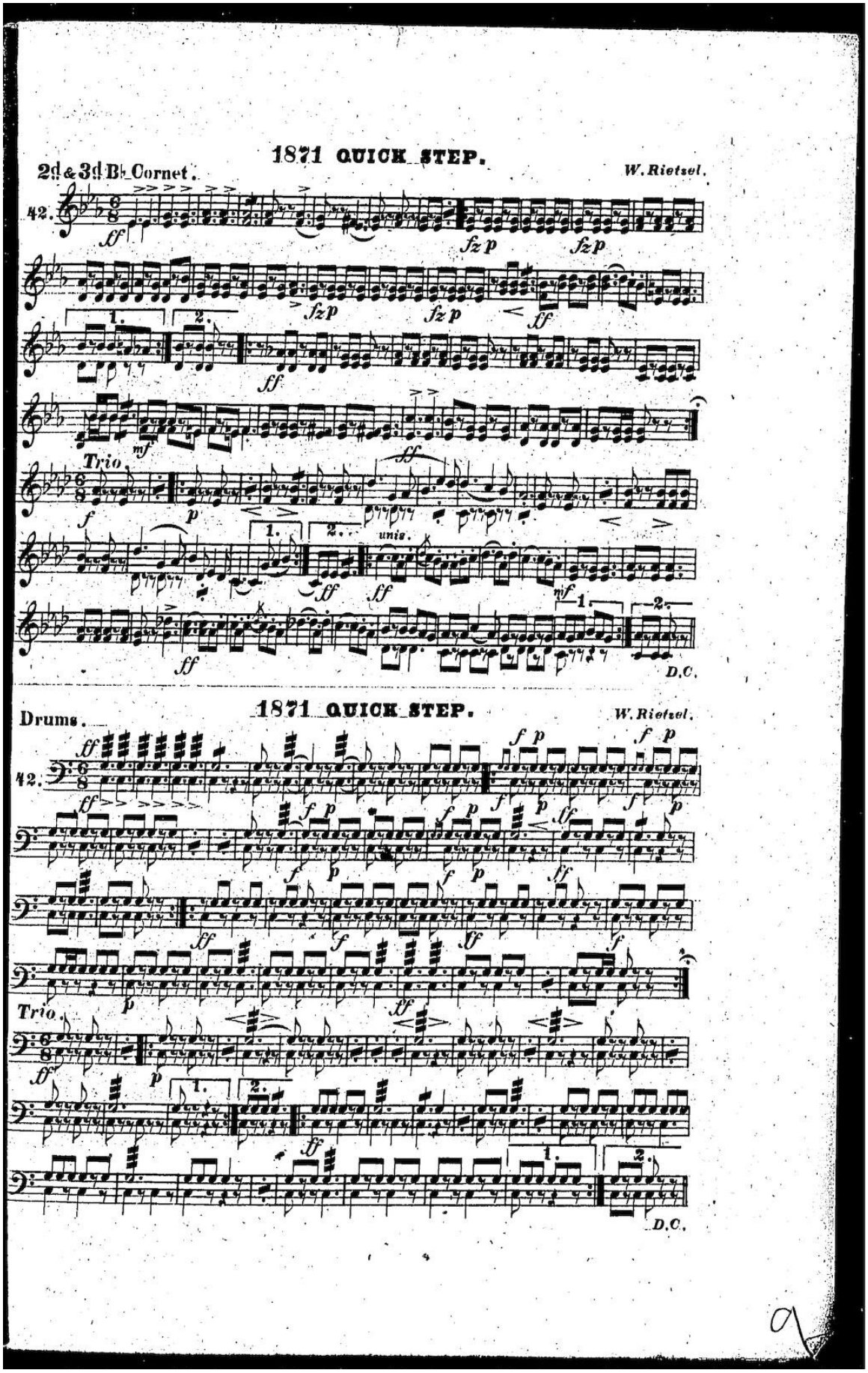
1871 QUICK STEP.
2d & 3d B♭ Cornet.
W. Rietzel.
42.
Trio.
unis.
D.C.
1871 QUICK STEP.
Drums.
W. Rietzel.
42.
Trio.
D.C.

1871 QUICK STEP.

2d & 3d B♭ Cornet.

W. Rietzel.

42.

Trio

D.C.

1871 QUICK STEP.

Drums.

W. Rietzel.

42.

Trio

D.C.

10

Piccolo.

1871 QUICK STEP.

W. Rietzel.

42.

Trio.

D.C.

2d B♭ Clarinet.

1871 QUICK STEP.

W. Rietzel.

42.

Trio.

D.C.