Title:	Come my soul thy suit prepare
Name(s):	Ewing, William C.
Resource Type:	notated music
Note(s):	From: Music Copyright Deposits, 1870-1885 (Microfilm M 3500)
Subject(s):	Choruses, Sacred (Mixed voices, 3 parts) with piano
URL	http://lcweb2.loc.gov/diglib/ihas/loc.music.sm1871.09095

PDF dynamically generated by the Library of Congress.

9095 B'

1 ST. COPY.

2d COPY RECEIVED TO THE NOV 10 1897 MUSIC DEPARTMENT

TO

Samuel B. Brown Esq.

"Come my soul, thy suit prepare"

TRIO

for Soprano, Alto and Bass

arranged from

WINTER

BY

WILLIAM C. EWING.

G. F. Swain

3½

Philadelphia LEE & WALKER 922 Chestnut St.
W. H. Boner & Co. 1102 Chestnut St.
O. Ditson & Co. Boston. Chas. W. Harris, New York.

Ent according to Act of Congress in the Year 1871 by Lee & Walker in the Office of the Librarian of Congress at Washington

COME MY SOUL THY SUIT PREPARE.

ARRANGED FROM WINTER.

BY W.C.EWING.

Andante.

TRIO.

SYM.

SOPRANO.

1. Come my soul, thy suit pre - pare; Je - sus loves to
2. While I am a Pil - grim here, Let his love my

ALTO.

BASS.

1. Come my soul, thy suit pre - pare; Je - sus loves to
2. While I am a Pil - grim here, Let his love my

ACCOMP.

12260.5.

3

an_swer prayer He him_self in_vites thee near, Bids thee
spir_it cheer As my guide my guard my friend, Lead me

an_swer prayer He him_self in_vites thee near, Bids thee
spir_it cheer As my guide my guard my friend, Lead me

cresc. dim.

ask him waits to hear. Bids thee ask him waits to hear.
to my jour_ney's end. Lead me to my jour_ney's end.

dim.

ask him waits to hear. Bids thee ask him waits to hear.
to my jour_ney's end. Lead me to my jour_ney's end.

dim.

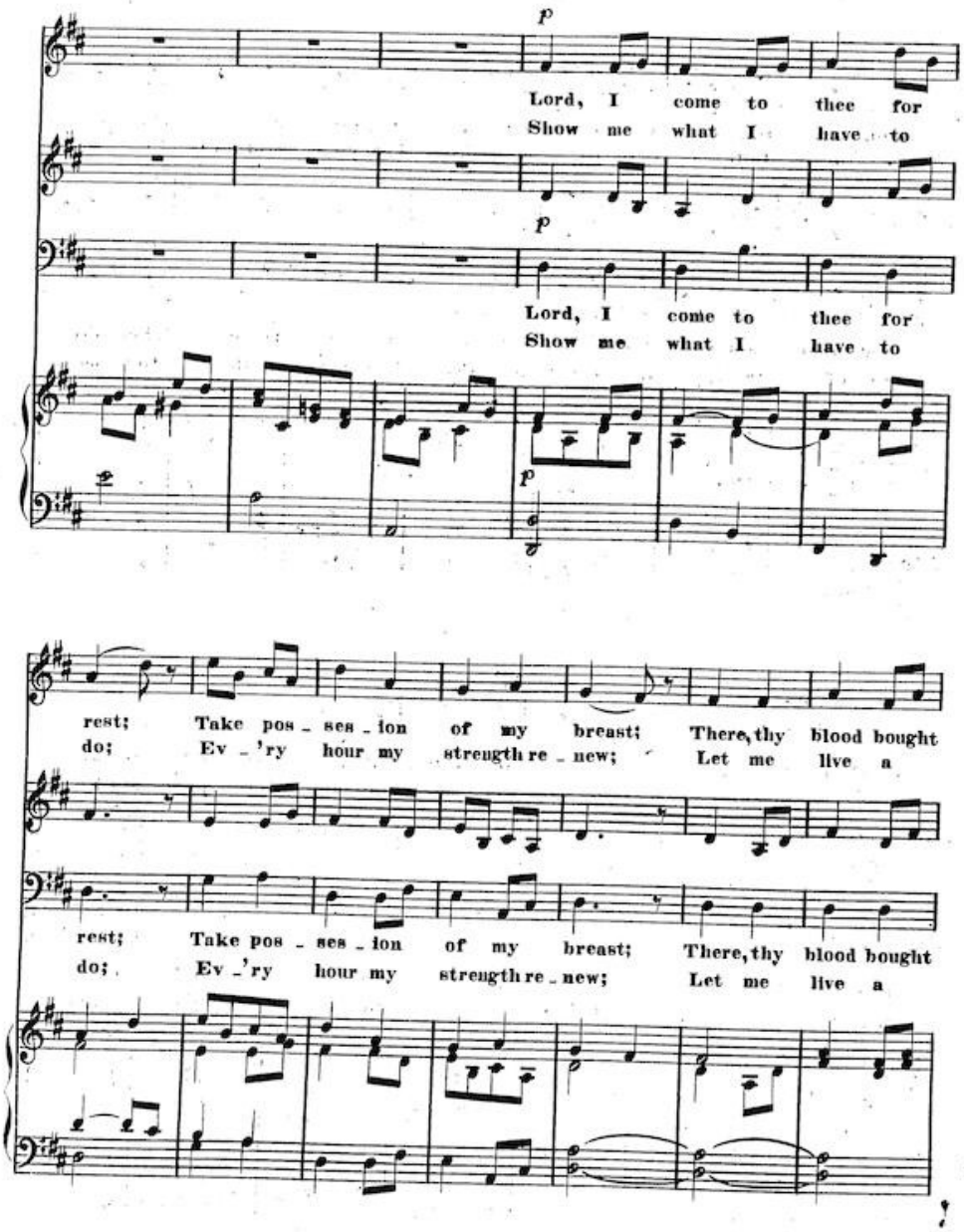
p
Lord, I come to thee for
Show me what I have to
p
Lord, I come to thee for
Show me what I have to
p
rest; Take pos - ses - ion of my breast; There, thy blood bought
do; Ev - 'ry hour my strength re - new; Let me live a
rest; Take pos - ses - ion of my breast; There, thy blood bought
do; Ev - 'ry hour my strength re - new; Let me live a

p

right main - tain, And with - out a ri - val reign. There thy
life of faith, Let me die thy Peo - ple's death. Let me

p

right main - tain, And with - out a ri - val reign There thy
life of faith, Let me die thy Peo - ple's death Let me

f p

pp

blood bought right main - tain And with - out a ri - val reign.
live a life of faith, Let me die thy peo - ple's death.

pp

blood bought right main - tain And with - out a ri - val reign.
live a life of faith, Let me die thy peo - ple's death.

pp pp