Title:	Angel's serenade - Sterbeklaenge
Name(s):	Bonner, Robert.
Resource Type:	notated music
Note(s):	From: Music Copyright Deposits, 1870-1885 (Microfilm M 3500)
Subject(s):	Serenade Songs with piano
URL	http://lcweb2.loc.gov/diglib/ihas/loc.music.sm1872.04407

PDF dynamically generated by the Library of Congress.

DELIVERED TO THE
MAY 9 - 1900
Music Department.
4407-C

To My Mother.

ANGEL'S SERENADE

"Sterbeklange".

Written by

UHLAND

Music by

ROBERT BONNER.

OP. 4.

BOSTON
G. D. RUSSELL & COMPANY
126 Tremont St.

Entered according to act of Congress in the year 1882 by G. D. Russell & Company in the office of the Librarian of Congress at Washington

ANGELS' SERENADE.

(STERBEKLAENGE.)

ROBERT BONNER. Op. 4.

Andante quasi Allegretto.

VOICE.

What wakes me from my gen - tle sleep? Sweet sounds my soul de -
Was wek - ken aus dem Schlummer mich, für süs - se Klän - ge

PIANO.

una corda.

pp

Ped. ✻ Ped. ✻ Ped. ✻

light; O moth - - er see what can it be at
doch? O Mut - - ter sieh! wer mag es sein, in

Ped. ✻ Ped. ✻ Ped. ✻

this late hour of night!
spä - - ter Stun - de noch?

Ped. ✻ Ped. ✻ Ped. ✻

2532

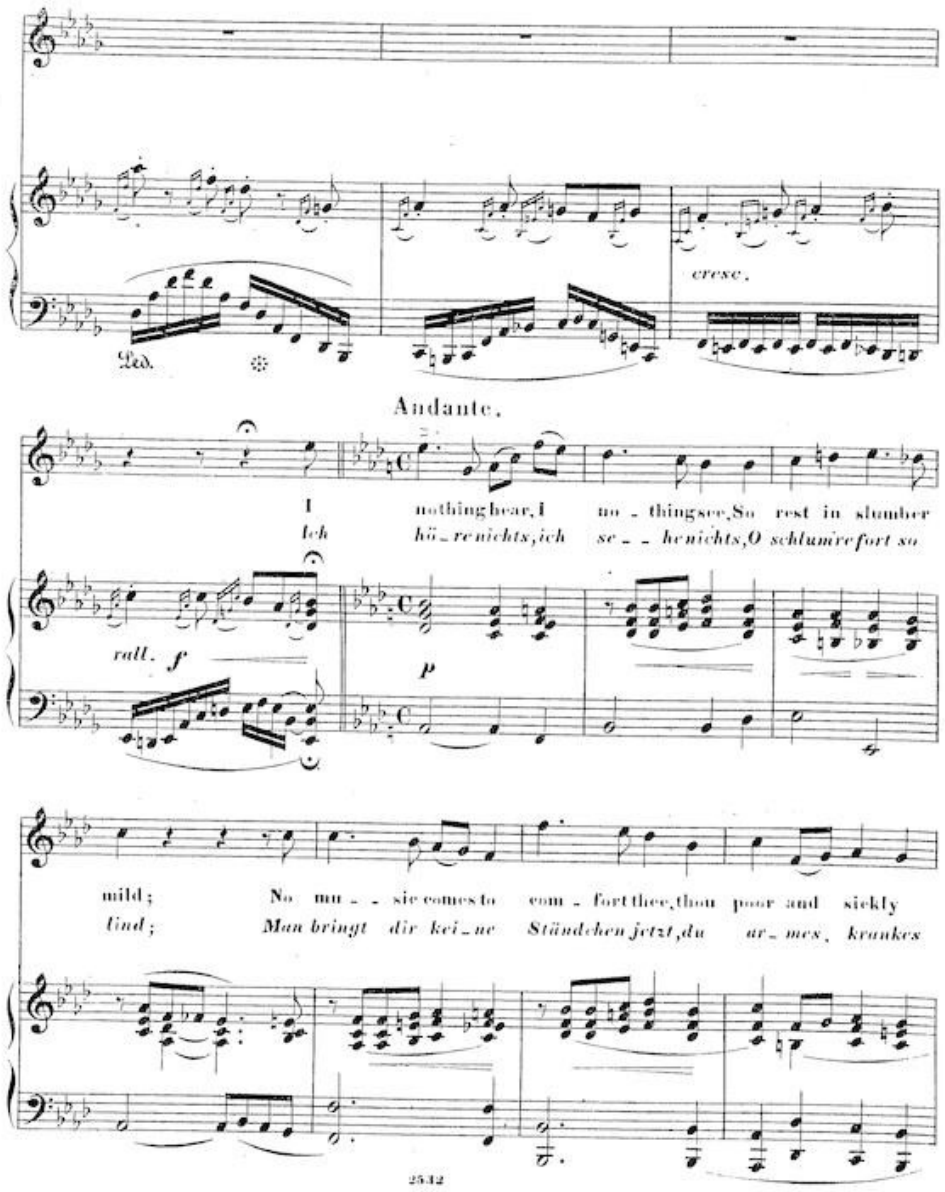
cresc.
Ped.
Andante.
I nothing hear, I no - thing see, So rest in slumber
Ich hö - re nichts, ich se - - he nichts, O schlumre fort so
rall. f
p
mild; No mu - - sic comes to com - fort thee, thou poor and sickly
lind; Man bringt dir kei - ne Ständchen jetzt, du ar - mes, krankes

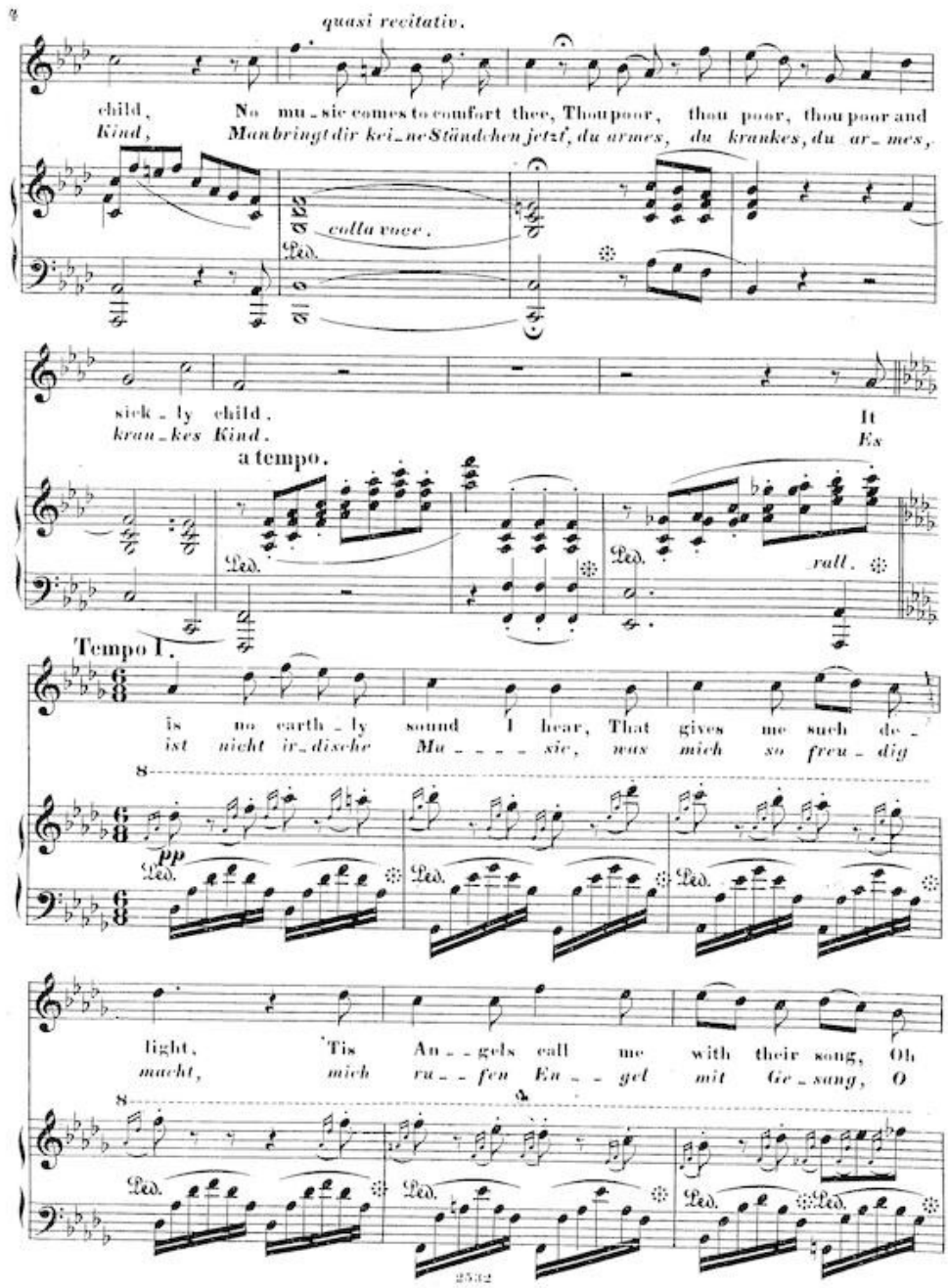
quasi recitativ.
child, No mu_sic comes to comfort thee, Thou poor, thou poor, thou poor and
Kind, Man bringt dir kei_ne Ständchen jetzt, du armes, du krankes, du ar_mes,
colla voce.
sick_ly child. It
kran_kes Kind. Es
a tempo.
rall.
Tempo I.
is no earth_ly sound I hear, That gives me such de_
ist nicht ir_dische Mu_ _ _ _ sie, was mich so freu_ dig
pp
light, 'Tis An_ _gels call me with their song, Oh
macht, mich ru_ _fen En_ _ _ gel mit Ge_sang, O
2532

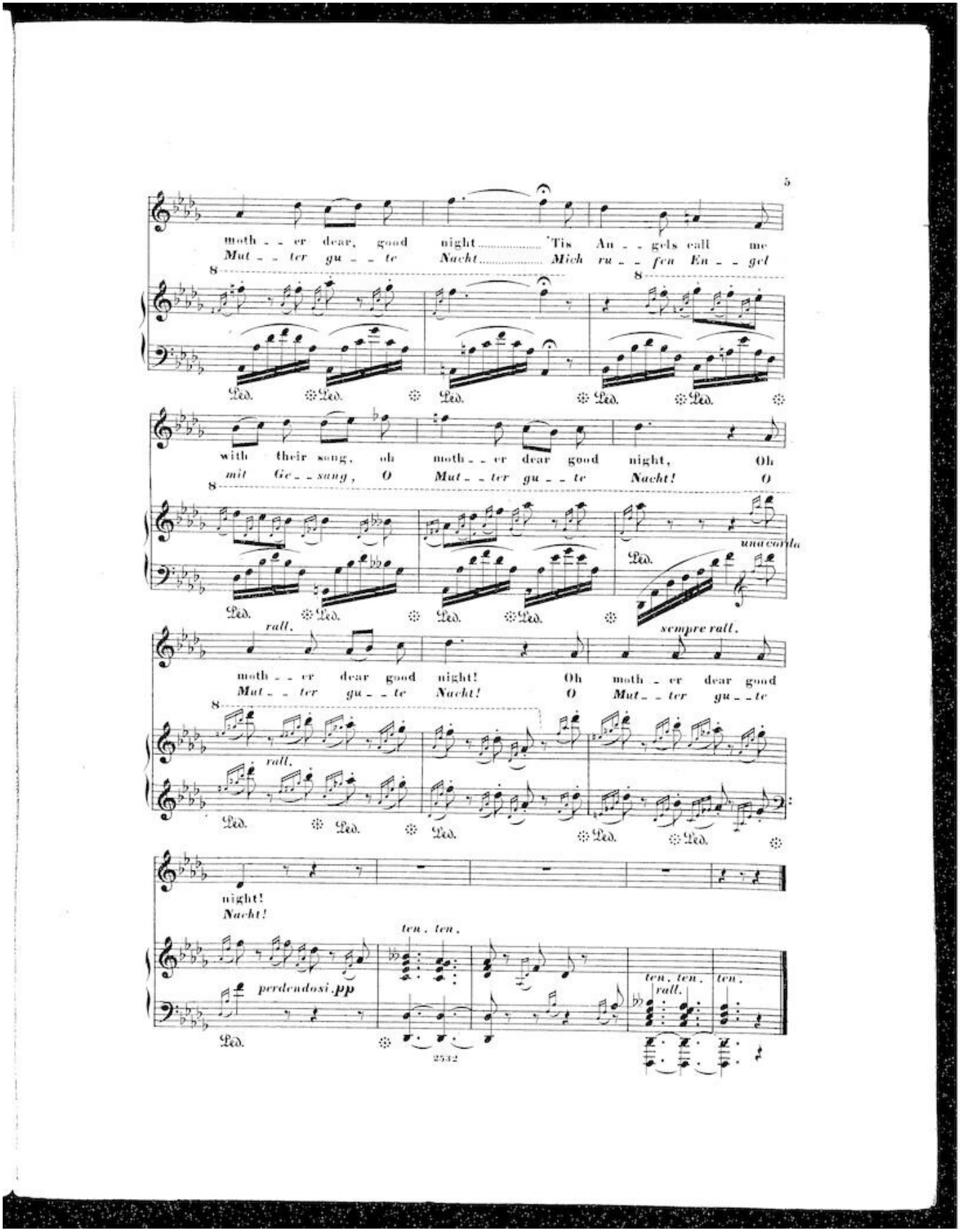
5
moth - - er dear, good night ..... 'Tis An - - gels call me
Mut - - ter gu - - te Nacht ..... Mich ru - - fen En - - gel
with their song, oh moth - - er dear good night, Oh
mit Ge - - sang, O Mut - - ter gu - - te Nacht! O
una corda
rall.
sempre rall.
moth - - er dear good night! Oh moth - er dear good
Mut - - ter gu - - te Nacht! O Mut - - ter gu - - te
rall.
night!
Nacht!
ten. ten.
perdendosi. pp
ten. ten. rall.
ten.
2532