Title:	Greeting to spring
Name(s):	Wilson, G. D.
Resource Type:	notated music
Note(s):	From: Music Copyright Deposits, 1870-1885 (Microfilm M 3500)
Subject(s):	Waltzes Choruses, Secular (Women's voices, 4 parts) with piano
URL	http://lcweb2.loc.gov/diglib/ihas/loc.music.sm1872.06165

PDF dynamically generated by the Library of Congress.

6765.c.1
MAY 9 - 1900

TO

THE YOUNG LADIES OF ROCKLAND INSTITUTE

Nyack on Hudson N.Y.

GREETING TO SPRING

A FOUR PART SONG FOR LADIES VOICES

ARRANGED FROM STRAUSS' CELEBRATED WALTZ THE BEAUTIFUL BLUE DANUBE

By

C. D. WILSON.

BOSTON.
OLIVER DITSON & CO. 277 WASHINGTON ST.
N. YORK C. H. DITSON & Co

Chicago Lyon & Healy. Cinn J. Church & Co. Boston J. C. Haynes & Co. Philp Lee & Walker

TO

THE YOUNG LADIES OF ROCKLAND INSTITUTE

Nyack on Hudson N.Y.

GREETING TO SPRING

A FOUR PART SONG FOR LADIES VOICES ARRANGED FROM STRAUSS' CELEBRATED WALTZ THE BEAUTIFUL BLUE DANUBE

By

C. D. WILSON.

BOSTON.
OLIVER DITSON & CO. 277 WASHINGTON ST.
N. YORK C. H. DITSON & Co.

Chicago. Lyon & Healy. Cinn. J. Church & Co. Boston. J. C. Haynes & Co. Phil^a Lee & Walker.

GREETING TO SPRING.

A FOUR PART SONG.

ARRANGED BY G. D. WILSON.

Tempo di Valse.

1st & 2d Voice.

A - way, a - way, De - lay, de - lay,

3d & 4th Voice.

Come a - way..... Make no de - lay..... 'Tis

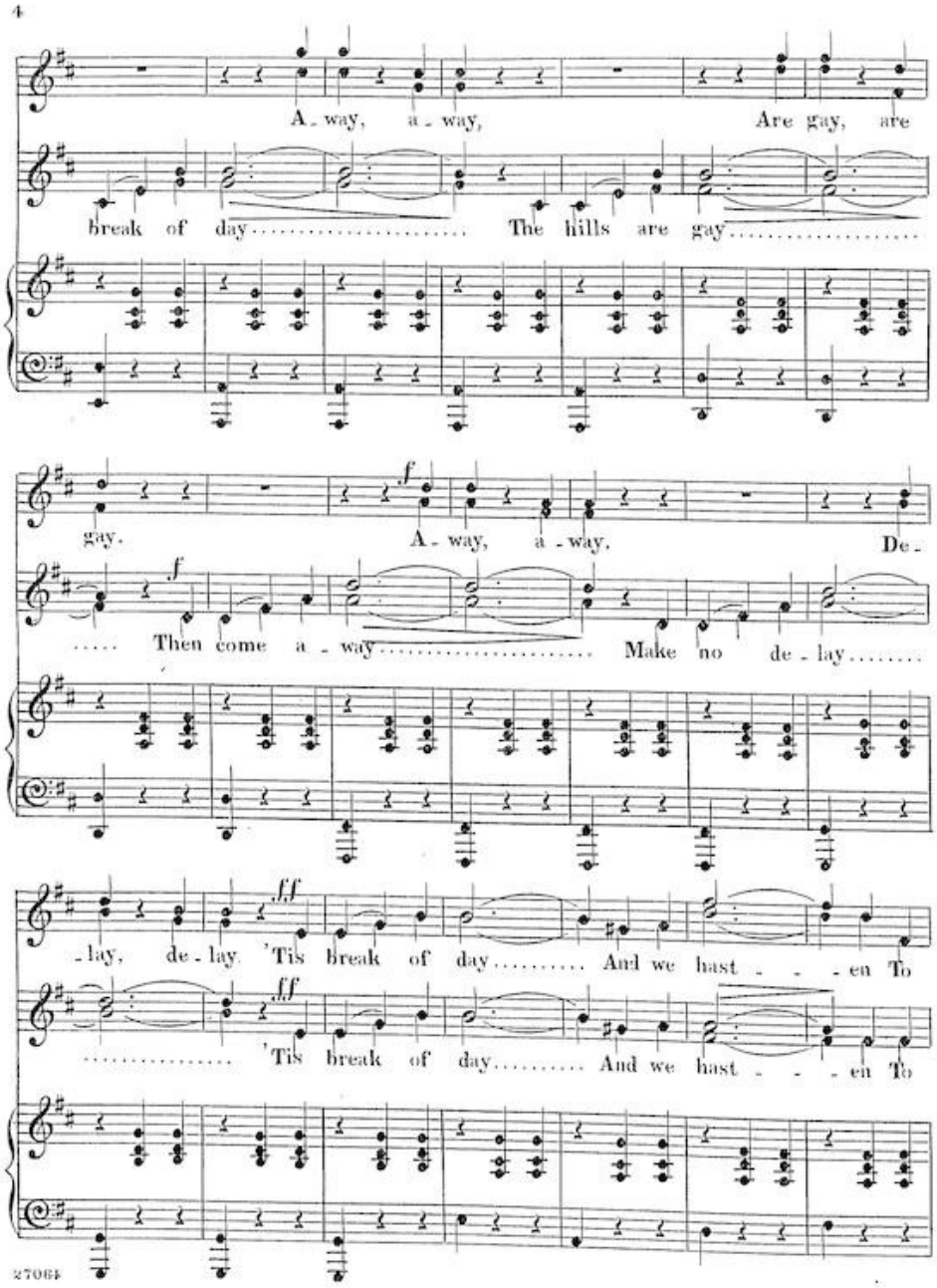
4
A - way, a - way, Are gay, are
break of day..... The hills are gay.....
gay. A - way, a - way, De -
..... Then come a - way..... Make no de - lay.....
- lay, de - lay. 'Tis break of day..... And we hast - - - en To
..... 'Tis break of day..... And we hast - - - en To
27064

crown the Queen of May. And with glances bright, And with joyous songs.

crown the Queen of May.

And with dances light And in

We will crown her, we will crown her.

merry throng We will greet her our fair Queen of May. And with May. A-

We will greet her our fair Queen of May. May.

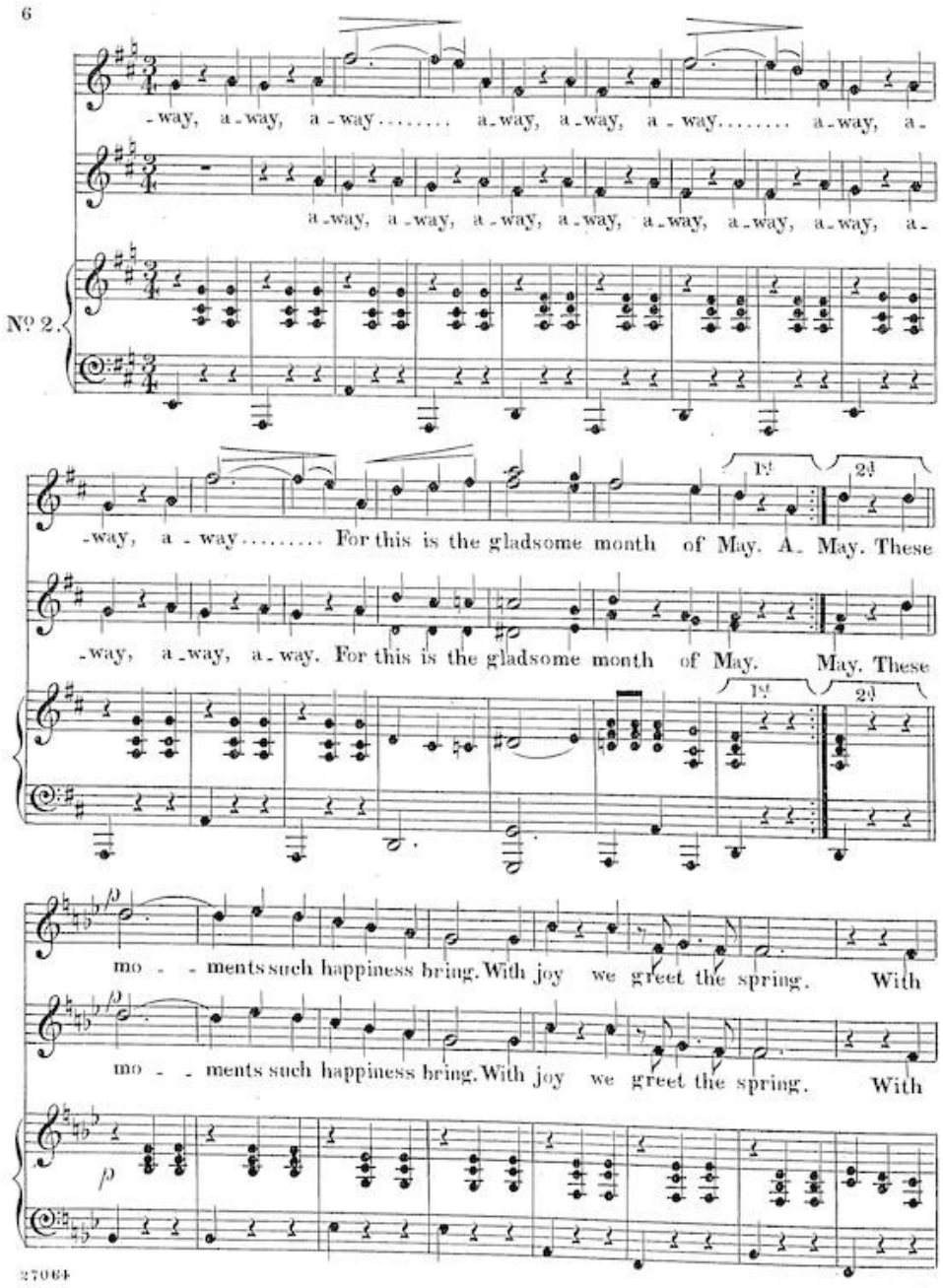
6
-way, a-way, a-way..... a-way, a-way, a-way..... a-way, a-
a-way, a-way, a-way, a-way, a-way, a-way, a-way, a-
No 2.
-way, a-way..... For this is the gladsome month of May. A- May. These
-way, a-way, a-way. For this is the gladsome month of May. May. These
1st
2d
mo - - ments such happiness bring. With joy we greet the spring. With
mo - - ments such happiness bring. With joy we greet the spring. With
p
27064

pp *mf*

friend - - ship we'll gladden the hours, And strew our path with flowers.... A-

pp

friend - - ship we'll gladden the hours, And strew our path with flowers....

pp

-way, a-way, a-way..... a-way, a-way, a-way..... a-

A-way, a-way, a-way, a-way, a-way, a-way, a-

mf

-way, a-way, a-way..... For this is the glad-some month of May.

f

-way, a-way, a-way, a-way. For this is the glad-some month of May.

27064

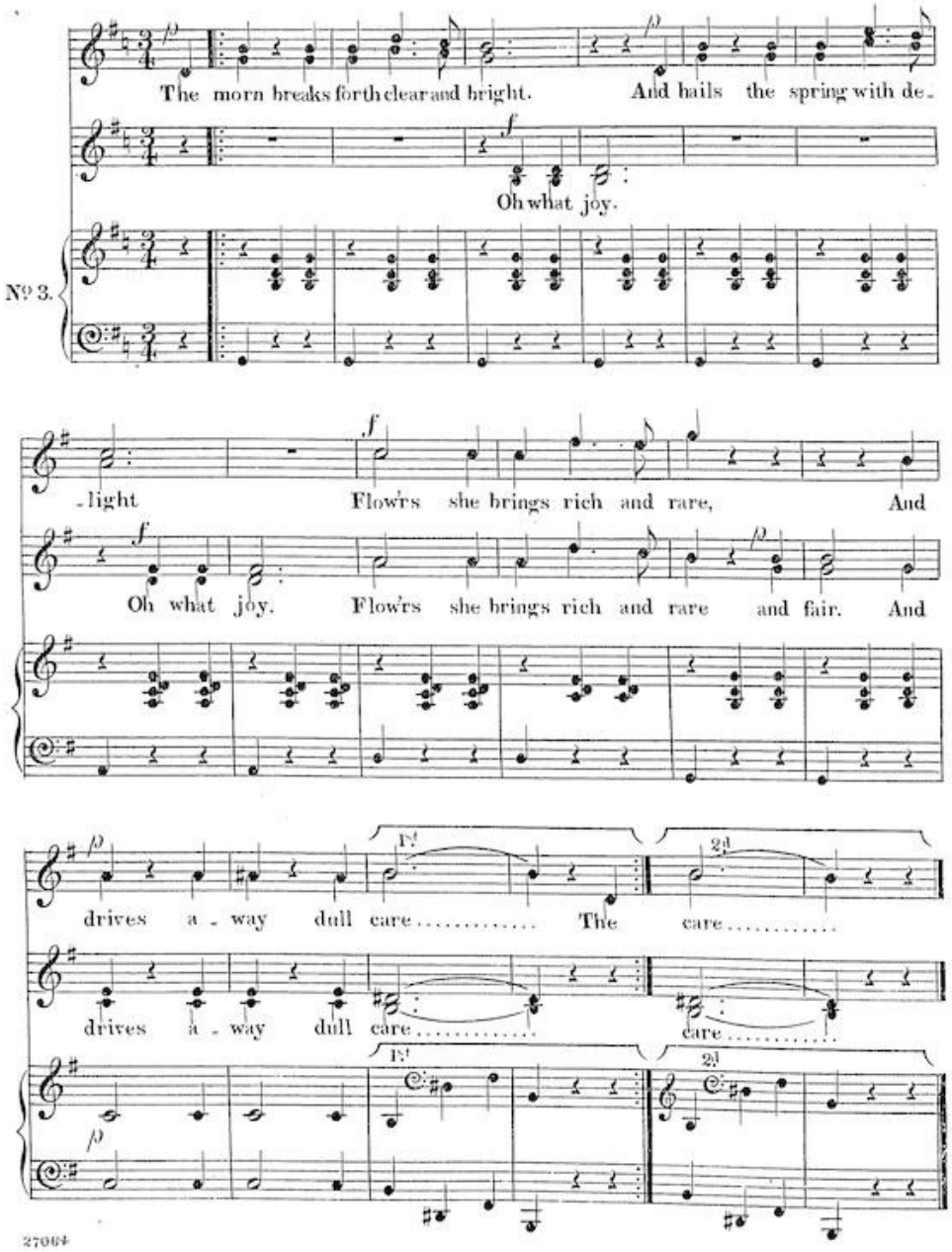
The morn breaks forth clear and bright. And hails the spring with de-
Oh what joy.
Nº 3.
-light Flow'rs she brings rich and rare, And
Oh what joy. Flow'rs she brings rich and rare and fair. And
drives a-way dull care..... The care.....
drives a-way dull care..... care.....
1st
2d

f

Oh charming, char - ming May..... Oh charming,

f

Oh charming, char - ming May, Oh charming, charming May, Oh charming,

f

charming May..... Oh charming charming May.....

Oh charming charming May, charming May, Oh charming charming May, Oh charming

ff *p*

..... Oh charming charming May. char - - ming May.

ff *p*

charming May, Oh charming charming May. Oh charming May.

ff *p*

Greeting to spring/Wilson, G. D.

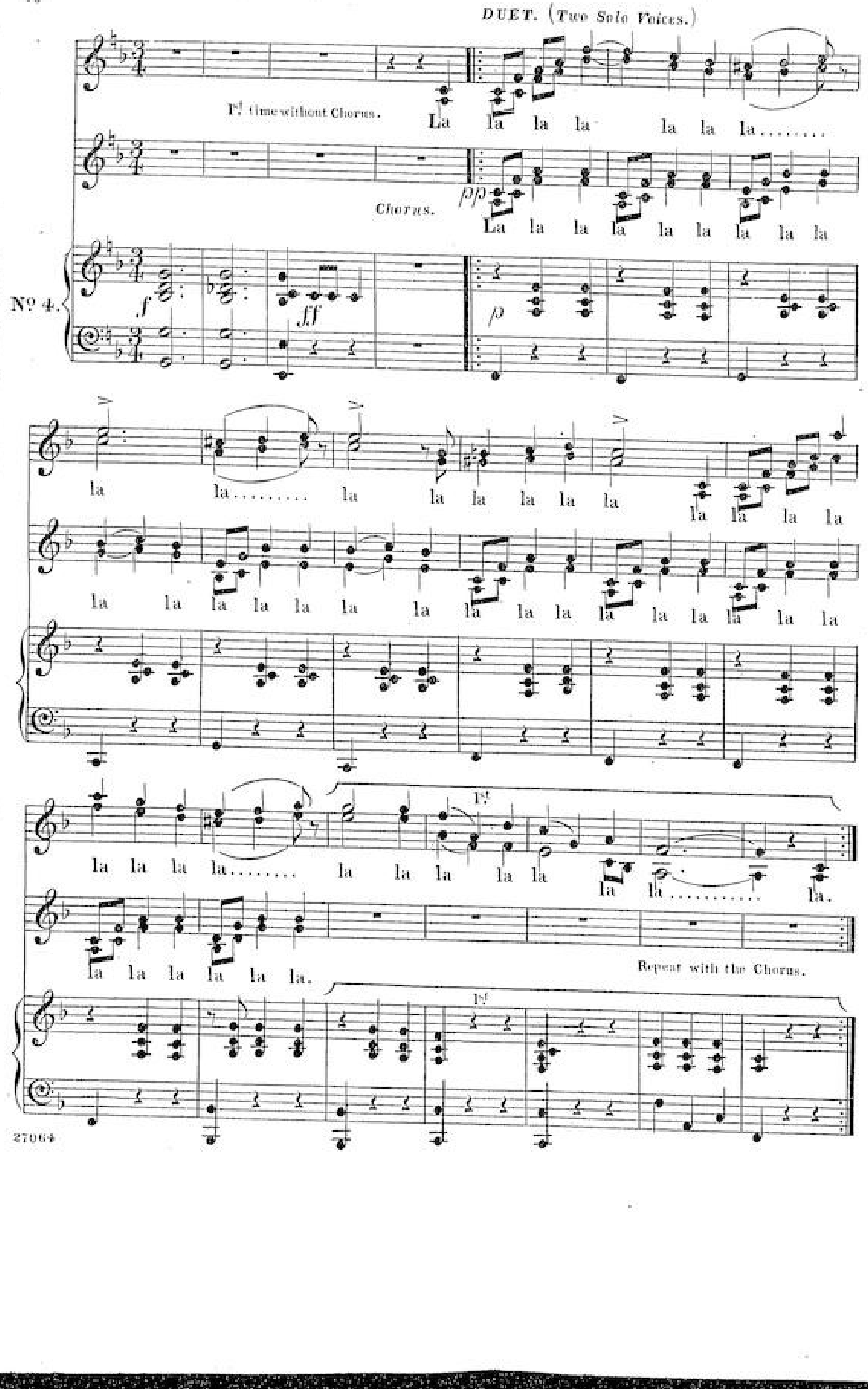

Image 10 of 15

2d

la la la la la la la la la la la la ..... la la

la la la la la la la la la la la la ..... la la

2d

fz *p*

la ..... la la la la la la la la la la la la la

la ..... la la la la la la la la la la la la la

1st 2d

la ..... la la la la la la la la la la la la.

la ..... la la la la la la la la la la la.

1st 2d

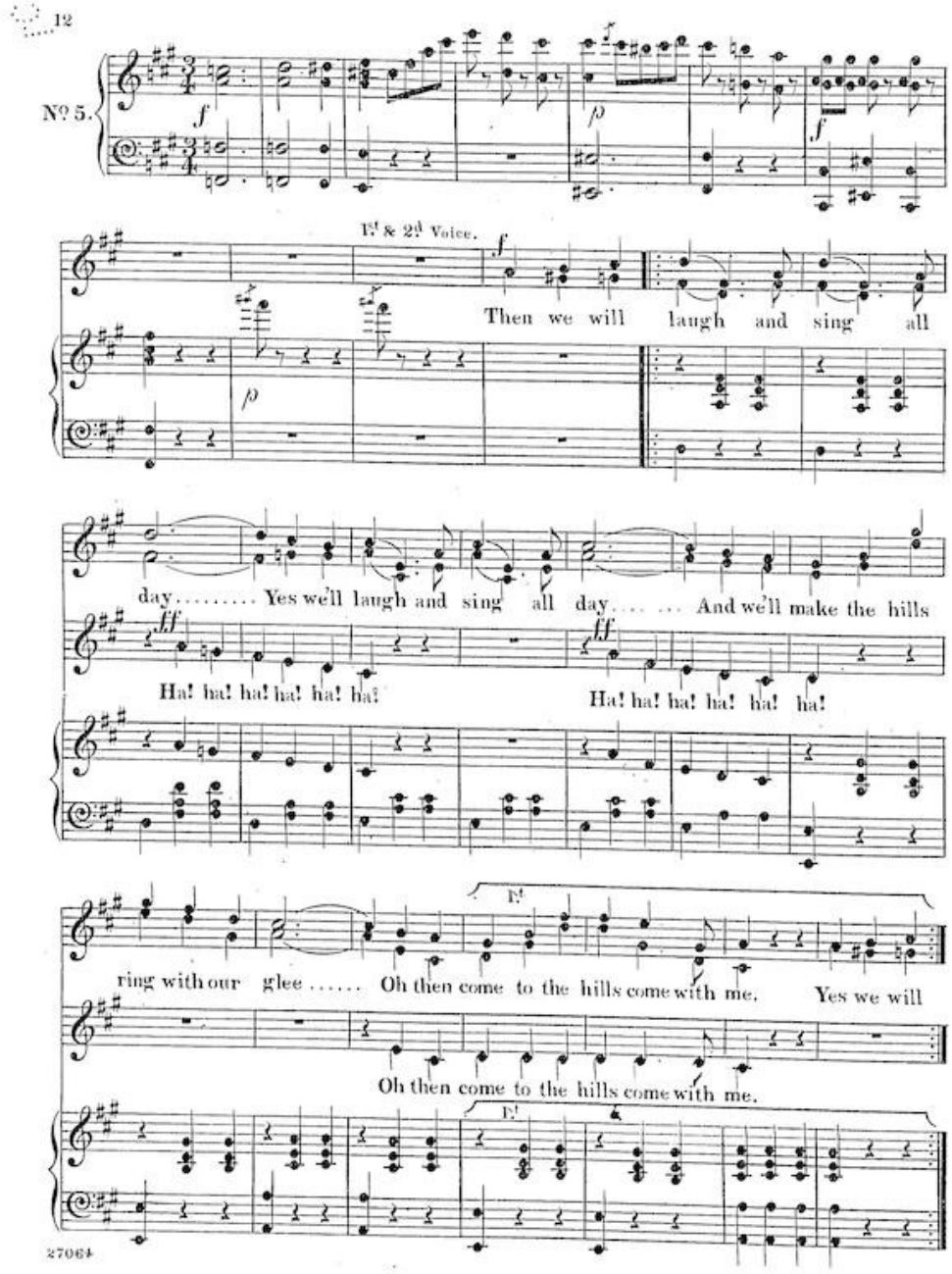
12
No 5.
1st & 2d Voice.
Then we will laugh and sing all
day..... Yes we'll laugh and sing all day..... And we'll make the hills
Ha! ha! ha! ha! ha! ha!
Ha! ha! ha! ha! ha! ha!
ring with our glee..... Oh then come to the hills come with me. Yes we will
Oh then come to the hills come with me.
27064

2d

come to the hills come with me. *ff* Come, come,

come to the hills come with me. *ff* Come, come,

2d

come ..... Come a - way Come, come ..... come a -

come to the hills. Come, come, come to the hills

- way Come, come ..... come a - way ..... to the

Come, come, come to the hills, come to the hills,

hills Come, come, come..... come a-way. Come,

Come a-way to the hills, Come come to the hills, Come, Come,

come..... come a-way. Come come..... to the hills, come a-way come a-

come to the hills, Come, come, come..... come come

ff

-way, a-way, a-way, a-way.....

ff

come a-way, a-way, a-way.....

CHOICE MUSICAL PUBLICATIONS.

A SELECTION

OF THE MOST FAVORITE

ORATORIO CHORUSES.

Reduced Price, 6 cents single, 60 cents per dozen.

Messiah.
AND THE GLORY OF THE LORD.
AND HE SHALL PURIFY.
ALL WE, LIKE SHEEP.
FOR UNTO US A CHILD IS BORN.
GLORY TO GOD.
HIS YOKE IS EASY.
OH, THOU THAT TELLEST. (Song and Chorus.)
HALLELUJAH.
LIFT UP YOUR HEADS.
THE LORD GAVE THE WORD.
THEIR SOUND IS GONE OUT.
WORTHY IS THE LAMB.

Judas Maccabæus.
MOURN, YE AFFLICTED CHILDREN.
O FATHER, WHOSE ALMIGHTY POWER.
WE COME IN BRIGHT ARRAY.
DISDAINFUL OF DANGER.
FALLEN IS THE FOE.
HEAR ME, O LORD.
TUNE YOUR HARPS.
HAIL, JUDEA'S HAPPY LAND.
WE HEAR.
WE NEVER WILL BOW DOWN.
HALLELUJAH, AMEN.

Elijah.
THANKS BE TO GOD.
HE WATCHING OVER ISRAEL.
ANGEL TRIO,—LIFT THINE EYES.
YET BOTH THE LORD SEE IT NOT.
BLESSED ARE THE MEN, &c.
BAAL, WE CRY TO THEE. No. II.
HE THAT SHALL ENDURE TO THE END.
BEHOLD, GOD THE LORD PASSED BY.

Samson.
AWAKE THE TRUMPET'S LOFTY SOUND.
OH, FIRST-CREATED BEAM.
THEN, ROUND ABOUT THE STARRY THRONE.
FIXED IN HIS EVERLASTING SEAT.
TO FAME IMMORTAL GO.
GREAT DAGON HAS SUBDUED OUR FOE.
LET THEIR CELESTIAL CONCERTS, &c.

St. Paul.
STONE HIM TO DEATH.
HAPPY AND BLEST ARE THEY.
HOW LOVELY ARE THE MESSENGERS.
SLEEPERS, AWAKE. } TO GOD ON HIGH.
OH, GREAT IS THE DEPTH.
OH, BE GRACIOUS.

Mount of Olives.
HALLELUJAH CHORUS.

Israel in Egypt.
HE GAVE THEM HAILSTONES FOR RAIN.
BUT AS FOR HIS PEOPLE.
BUT THE WATERS OVERWHELMED, &c.
THY RIGHT HAND, O LORD.
SING YE TO THE LORD. (THE HORSE AND HIS RIDER.)

Creation.
AWAKE THE HARP.
ACHIEVED IS THE GLORIOUS WORK.
THE MARVELLOUS WORK. (Song and Chorus.)
THE HEAVENS ARE TELLING.
THE LORD IS GREAT.

Woman of Samaria.
THEREFORE WITH JOY, &c.
COME, O ISRAEL.
AND BLESSED, BLESSED BE THE LORD.

Eli.
LET THE PEOPLE PRAISE THEE.
NO EVIL SHALL BEFALL THEE. } ANGELS' CHORUS. (Female voices.)

Naaman.
THE CURSE OF THE LORD.
WHEN FAMINE OVER ISRAEL.
WITH SHEATHED SWORDS.
GOD, WHO CANNOT BE UNJUST.

Joshua.
SEE, THE CONQUERING HERO COMES.
THE GREAT JEHOVAH.

Hymn of Praise.
LET ALL MEN PRAISE THE LORD.
I WAITED FOR THE LORD. (Duet and Chorus.)
ALL YE THAT CRIED UNTO THE LORD.

Passion Music.
(ACCORDING TO ST. MATTHEW.)
THREE CHORALS. (Nos. 3, 53, 65.)
AROUND THY TOMB HERE SIT WE WEEPING.

Mozart's Twelfth Mass.
GLORIA.

Moses in Egypt.
NIGHT'S SHADE NO LONGER.
PRAYER. (O THOU, WHOSE POWER.)

Stabat Mater.
INFLAMMATUS. (Song and Chorus.)

As the Hart Pants.
AS THE HART PANTS.

Seasons.
COME, GENTLE SPRING.

Miscellaneous. (Three Chorals on one sheet.)
RUSSIAN NATIONAL HYMN. LUTHER'S JUDGMENT HYMN. A STRONG CASTLE IS OUR LORD.

BOSTON:
OLIVER DITSON & CO., 277 WASHINGTON STREET.
NEW YORK: C. H. DITSON & CO.

SEVEN SINGING BOOKS
That do not go out of Fashion!

THE TEMPLE CHOIR, by Perkins, Stone and Bradbury.
THE KEY NOTE, by Bradbury.
THE SONG TRIBUTE, by Bradbury.
THE DIAPASON, by Baker.
THE CHORAL TRIBUTE, by Emerson.
THE MELODY OF JUDAH, " "
THE JUBILATE, " "

If we add to these the well-known AMERICAN TUNE BOOK, we have a list of books whose collective sales greatly exceed those of any other Church Music Books in the world. They sell by TENS OF THOUSANDS! Price of each book $1 50; per dozen $13 50.

OLIVER DITSON & CO., Boston.
C. H. DITSON & CO., New York.

For High Schools!
THE HOUR OF SINGING!

A want long felt will now be supplied. The Hour of Singing, compiled by the distinguished composer L. O. EMERSON, and the well-known and successful Teacher of Music in High Schools, is a beautiful and successful popular music, which may be sung in one, two or three parts, as the Teacher may prefer. Some of the best of Emerson's Melodies are in this book, and a Complete Course of Exercises, with a Collection of Hymns and Tunes for opening and closing.

Price, $1.00.

Sent, post-paid, on receipt of retail price.

OLIVER DITSON & CO., Boston.
C. H. DITSON & CO., New York.

To Learn the Piano Quickly
SET
Mason & Hoadley's
NEW SYSTEM FOR BEGINNERS!

A few months trial enables us to speak with confidence of the advantages of this new system, which is to have a great sale. It is the only system which has been tested by thousands of teachers, with abundant picture illustrations, and very plain directions.

Price $3.00, for which price it will be mailed, post free.

OLIVER DITSON & CO., Boston.
C. H. DITSON & CO., New York.

GOLDEN ROBIN!
BY
W. O. PERKINS.

If you need a New SCHOOL MUSIC BOOK, do do not worry yourself by looking over a long list, but send at once for this favorite collection of beautiful School Songs.

It will not disappoint you.

Price 50 Cents.

Sent, post-paid, on receipt of above price.

OLIVER DITSON & CO., Boston.
C. H. DITSON & CO., New York.

Root's School for the Cabinet Organ.

Containing Progressive Lessons, Studies, and Scales; Songs, Duets, Trios, and Quartets; Voluntaries, Interludes, and Recreative pieces, for the Parlor and Choir.

A work of established reputation.

By GEORGE F. ROOT.

Price $2.50. Sent post-paid on receipt of price.

OLIVER DITSON & CO., Boston.
CHAS. H. DITSON & CO., New York.

HOME CIRCLE, Vol. 1.
" " 2.
PIANIST'S ALBUM.
PIANO-FORTE GEMS.

The above splendid books belong to what is known as

The Home Circle Series,

and have become almost indispensable to teachers, and to all who wish to have a good collection of Piano-Forte music, at the least possible price. The music may be played on the PIANO-FORTE, MELODEON or CABINET ORGAN. Price of each book, in Boards, $2.50; in Cloth, $3.00; Full Gilt, for presents, $4.00.

Sent by mail, post-paid, on receipt of retail price.

OLIVER DITSON & CO., Boston.
CHAS. H. DITSON & CO., New York.