Title:	Barcarolle
Name(s):	Rubinstein, Anton.
Resource Type:	notated music
Note(s):	From: Music Copyright Deposits, 1870-1885 (Microfilm M 3500)
Subject(s):	Barcarole Piano music
URL	http://lcweb2.loc.gov/diglib/ihas/loc.music.sm1872.11523

PDF dynamically generated by the Library of Congress.

11523 c1

1 ST. COPY.

NOV 13 1897

KLAUSER'S EDITION.

SELECTION FROM THE

CONCERT REPERTOIRE

OF

ANTON RUBINSTEIN.

* BACH, Joh. Seb.	Fuge No 2.	(Wohltemp. C l. Edit. Köhler)			80
* "	" " 5.	" " " "			
BEETHOVEN, L. v.	Sonate,	C min.	Op. 27.	No 2.	75
" "	"	D min.	Op. 31.	No 2.	1,25
" "	"	C maj.	Op. 53.		1,50
* " "	"	F min.	Op. 57.	appassionata.	1,50
* "	March, Ruins of Athens				25
CHOPIN, Fr.	Prelude		Op. 28.	No. 15.	50
* " "	Nocturne,	C min.	Op. 48.	No. 1.	65
" "	"	D flat,	Op. 27.	No 2.	40
FIELD, John	Nocturne,	E flat,		No. 1.	35
" "	"	A flat,		3.	40
" "	"	B flat,		5.	25

* HÄNDEL, G. F.	Air & Variations from the Suite, D min.		25
MENDELSSOHN	Bartholdy, F. Caprice, Op. 16. No. 2. E min.		40
MOZART, W. A.	Rondo, A min.		65
RUBINSTEIN, A.	Melodie, F.		
"	Valse Caprice.		
"	Barcarolle, No 4. G.		75
"	Romance, E flat, Op. 44. No. 1.		
"	Valse Allemande, Op. 82. No. 5.		75
* "	Vogel als Prophet from Op. 82.		50
* SCHUMANN, R.	Etudes symphoniques,	Op. 13.	2,25
* "	Carneval,	Op. 9.	1,75
"	Kreisleriana,	Op. 16.	1,65
"	Fantasiestücke,	Op. 12. I. II. à	1,25

NEW YORK.
Published by JUL. SCHUBERTH & CO 820 Broadway.
CARL HEUSER.
SUCCESSOR.

Entered according to Act of Congress in the year 1872 by Carl Heuser in the Office of the Librarian of Congress at Washington

The pieces marked with a star (*) are in the original edition.

BARCAROLLE.

ANTON RUBINSTEIN.

Allegretto con moto.

Piano.

pp *legatissimo.*

Ped. à chaque mesure.

più f

p *dim.*

Entered according to Act of Congress, in the year 1872, by Carl Heuser, in the Office of the Librarian of Congress, at Washington.

ben marcato la melodia
e pp il accompagnamento.

mf

mf

dim.

p

sf

p

sf

Ped

sf

p

f

pp

con espress.

più f

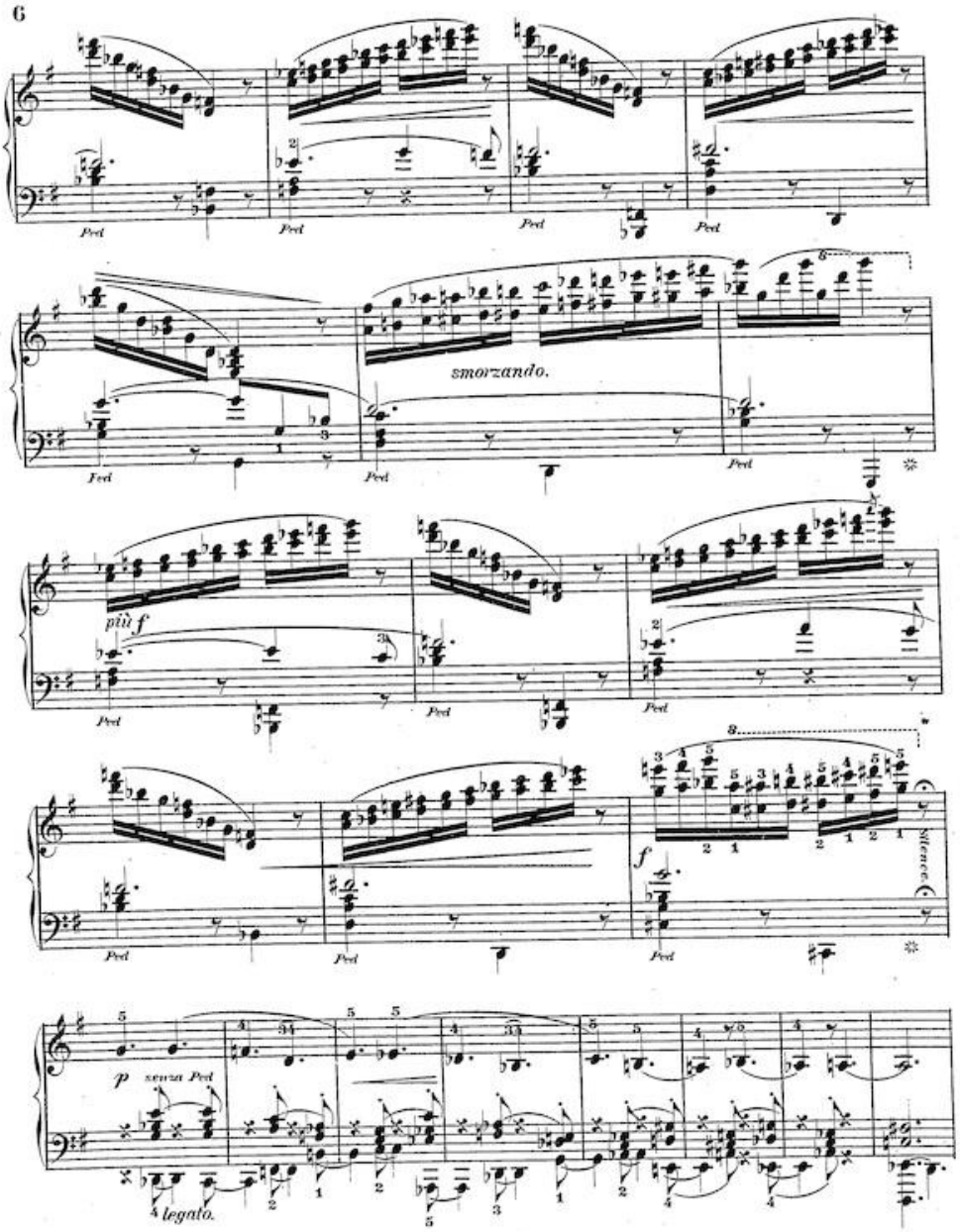
6
Ped
smorzando.
più f
f
Silence
p senza Ped
legato.

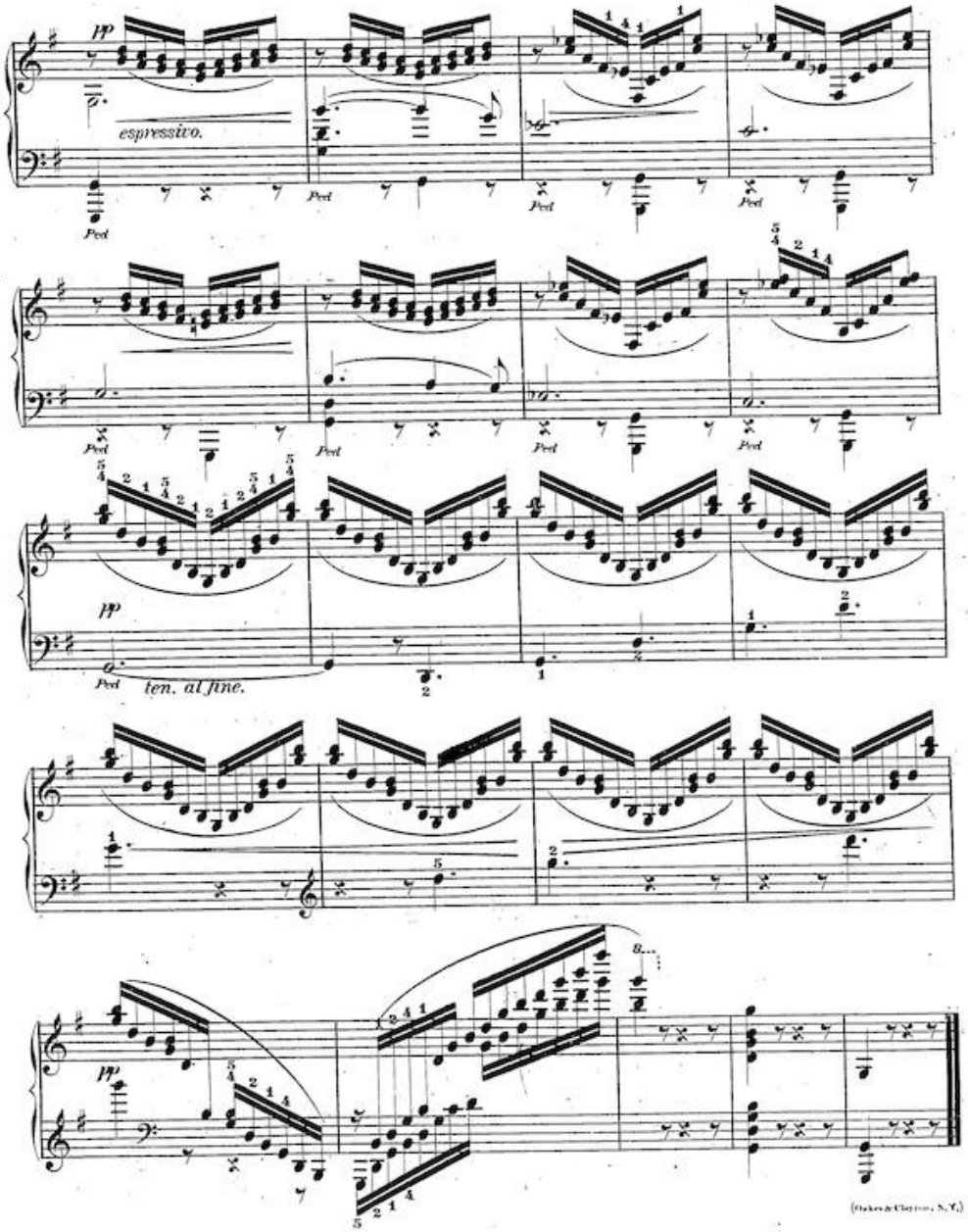

(Oakes & Clayton, N.Y.)