Title:	Gloria patri, in D
Name(s):	Danks, H. P.
Resource Type:	notated music
Note(s):	From: Music Copyright Deposits, 1870-1885 (Microfilm M 3500)
Subject(s):	Mass (Music) Choruses, Sacred (Mixed voices, 4 parts) with organ
URL	http://lcweb2.loc.gov/diglib/ihas/loc.music.sm1872.12105

PDF dynamically generated by the Library of Congress.

50¢
C12105C1
DELIVERED TO THE
MAY 12 1900
Music Department.

Sacred Songs
by
H. P. DANKS.

Lord Forever at Thy Side.	Soprano Solo & Quartette.	25
Gloria Patri No. 1. in E. Four Voices.	H.P. Danks.	25
Gloria Patri No. 2. in D Four Voices from Haydns.	3RD Mass.	25
Gloria Patri No. 3. in B♭ Four Voices.	H.P. Danks.	25
He wipes the Tear from every Eye.	Medium Voice.	35
Gently Lord, O! Gently lead us.	Soprano Solo Duet & Quartette	40
Te Deum in C.	Soprano Alto Tenor and Bass	100
Far from my thoughts vain world	Alto Solo and Quartette.	30
Lord my God! I long to know.	Sop. and Alto Solo and Quartette.	35

NEW YORK
PUBLISHED BY J.L. PETERS.
599 BROADWAY.

Cincinnati DOBMEYER & CO. Y. Detroit, C.J. WHITNEY & CO. St. Louis, T.A. BOYLE. M. GRAY, San Francisco. T. GOGGAN & BRO. Galveston.

Entered according to Act of Congress in the Year 1912 by J.L. Peters in the Office of the Librarian of Congress at Washington.

GLORIA PATRI, IN D.

(Adapted from HAYDN'S THIRD MASS.)

By H. P. Danks.

f Allegro. 112=♩

Glo - ry, Glo - - - - - ry be to the Fa - - - - - ther,

Glo - ry, Glo - - - - - ry be to the Fa - ther, And to the

Glo - ry, Glo - - - - - ry be to the Fa - ther, And to the

Allegro.
Full, without Trumpet.

112=♩ *f*

And to the Son..... And to the Ho - ly Ghost! As it was.....

And to the Son,... And to the Ho - ly, the Ho - ly Ghost! As it was.....

Son,— the Son, And to the Ho - ly Ghost! As it was.....

Son,— the Son, And to the Ho - ly, the Ho - ly Ghost! As it was .....

..... in the be - gin-ning,

..... in the be - gin-ning, Is now and ev - er shall..... be, ev - er shall be,

..... in the be - gin-ning, Is now and ev - er, ev - er shall be,

..... in the be - gin-ning, Is now and ev - er, ev - er shall be,

10,086—C.

Entered, according to Act of Congress, A. D. 18[illegible], by J. L. PETERS, in the Office of the Librarian of Congress at Washington.

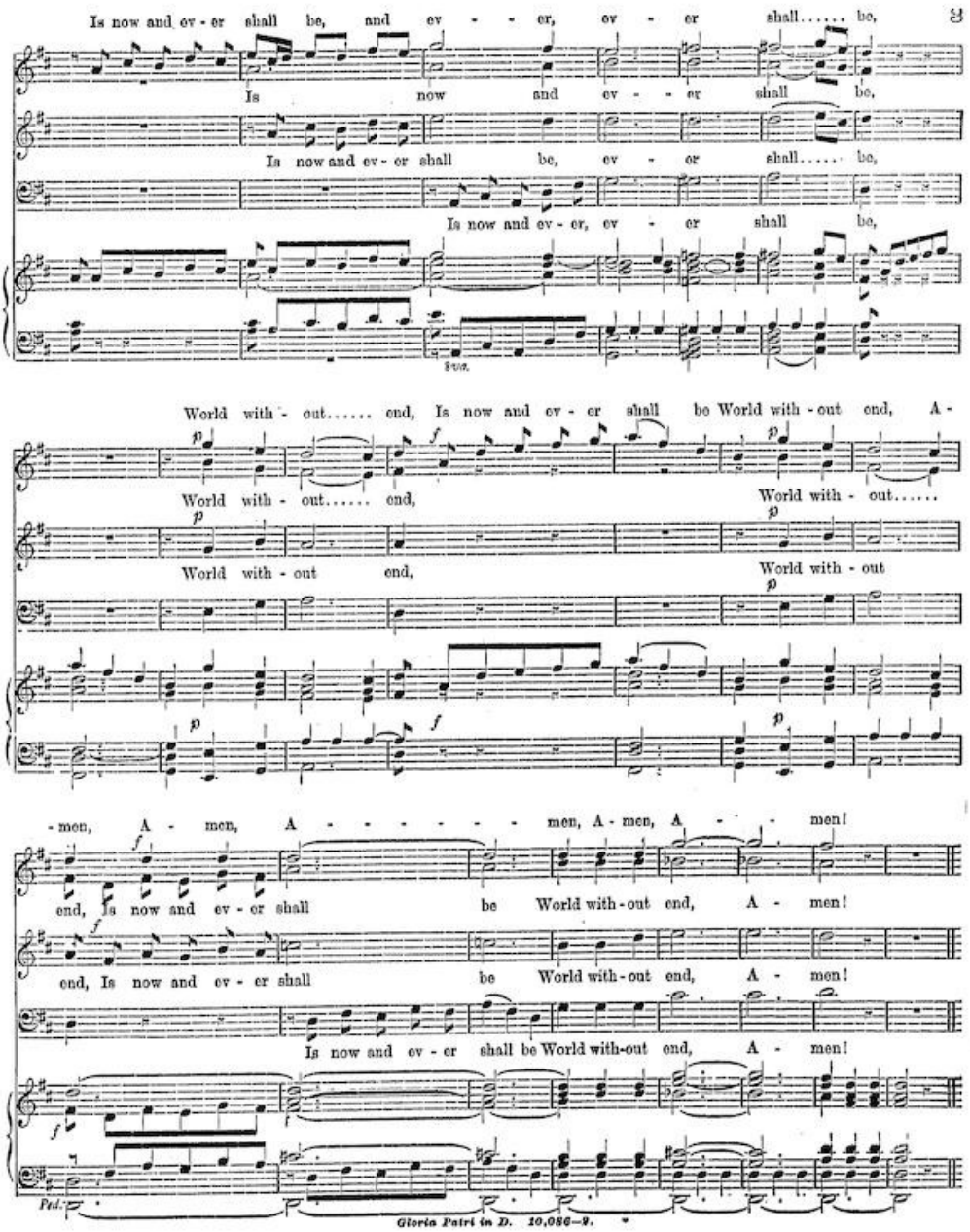
Is now and ev - er shall be, and ev - - er, ev - er shall..... be,
Is now and ev - - er shall be,
Is now and ev - er shall be, ev - er shall..... be,
Is now and ev - er, ev - er shall be,
8va.
World with - out..... end, Is now and ev - er shall be World with - out end, A -
World with - out..... end,
World with - out..... World with - out end,
World with - out
- men, A - men, A - - - - - - men, A - men, A - - men!
end, Is now and ev - er shall be World with - out end, A - men!
end, Is now and ev - er shall be World with - out end, A - men!
Is now and ev - er shall be World with-out end, A - men!
Ped.
Gloria Patri in D. 10,086—9.