| | |
|---|---|
| **Title:** | Ad#a |
| **Name(s):** | Verdi. |
| **Resource Type:** | notated music |
| **Note(s):** | From: Music Copyright Deposits, 1870-1885 (Microfilm M 3500) |
| **Subject(s):** | Operas--Instrumental settings<br>Piano music |
| **URL** | http://lcweb2.loc.gov/diglib/ihas/loc.music.sm1872.13511 |

PDF dynamically generated by the Library of Congress.

135-11 C 1

THIS COPY DELIVERED TO THE MAY 10 1900 Music Department

# SOUVENIRS

OF THE

# Opera

BY

## H. BUSSMEYER.

| | | |
|---|---|---|
| 1. MIGNON. | *Thomas.* | 5 |
| 2. FAUST. | *Gounod.* | 5 |
| 3. INDIGO. | *Strauss.* | 5 |
| 4. BALLO IN MASCHERA. | *Verdi.* | 5 |
| 5. SHADOW. *(L'Ombre.)* | *Flotow.* | 5 |
| 6. L'AFRICANA. | *Meyerbeer.* | 5 |
| 7. HAMLET. | *Thomas.* | 5 |
| 8. MARITANA. | *Wallace.* | 5 |
| 9. LALLA ROOKH. | *David.* | 5 |
| 10. AÏDA. | *Verdi.* | 5 |
| 11. LES HUGUENOTS. | *Meyerbeer.* | 5 |
| 12. DON JUAN. | *Mozart.* | 5 |

A.H.Oakes.

NEW YORK:

PUBLISHED BY Oakes & Clayton. 7 WASHINGTON PLACE.

Entered according to act of Congress in the Year 1872 by Oakes & Clayton in the Office of the Librarian of Congress at Washington.

# A Ï D A.

(VERDI)

HUGO BUSSMEYER.

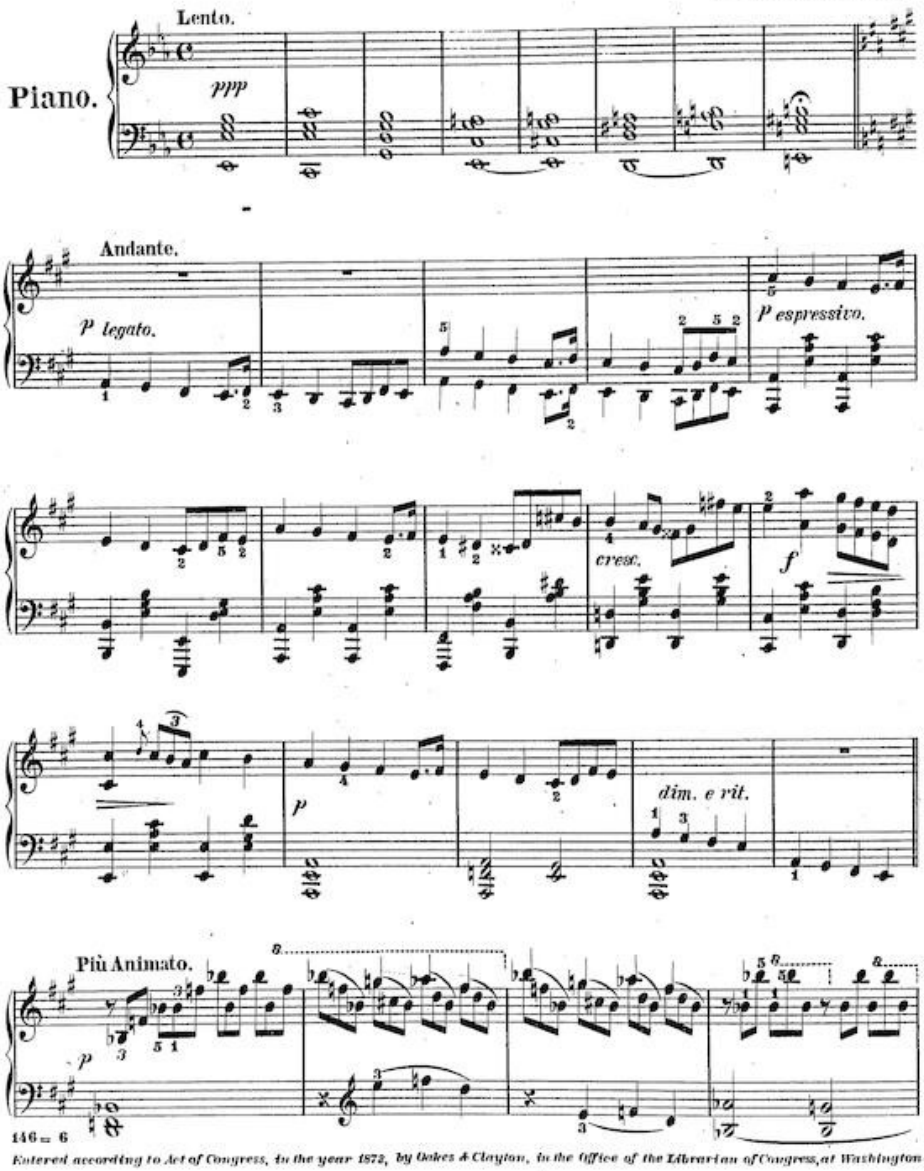




Entered according to Act of Congress, in the year 1872, by Oakes & Clayton, in the Office of the Librarian of Congress, at Washington.

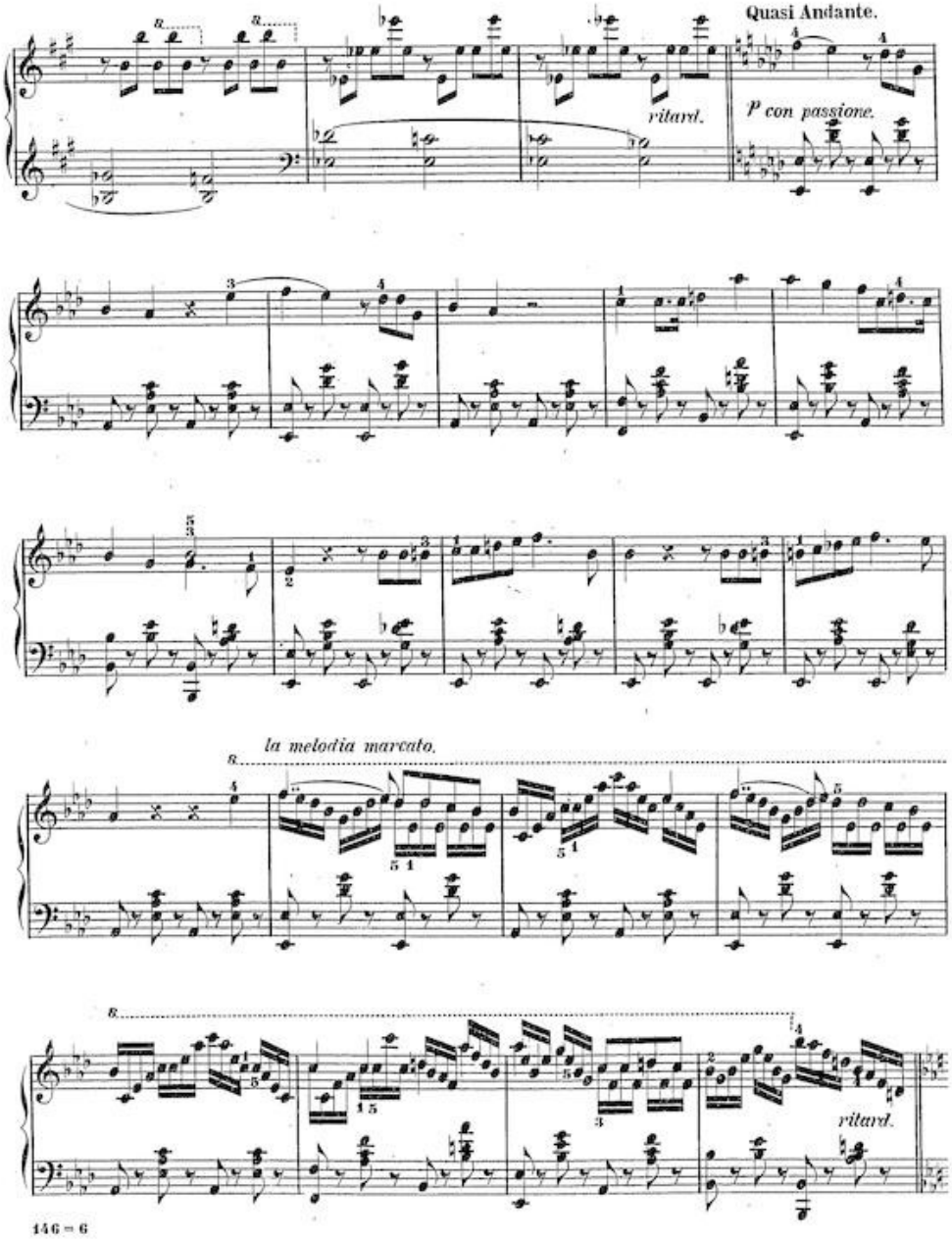
Quasi Andante.
ritard.
P con passione.
la melodia marcato.
ritard.

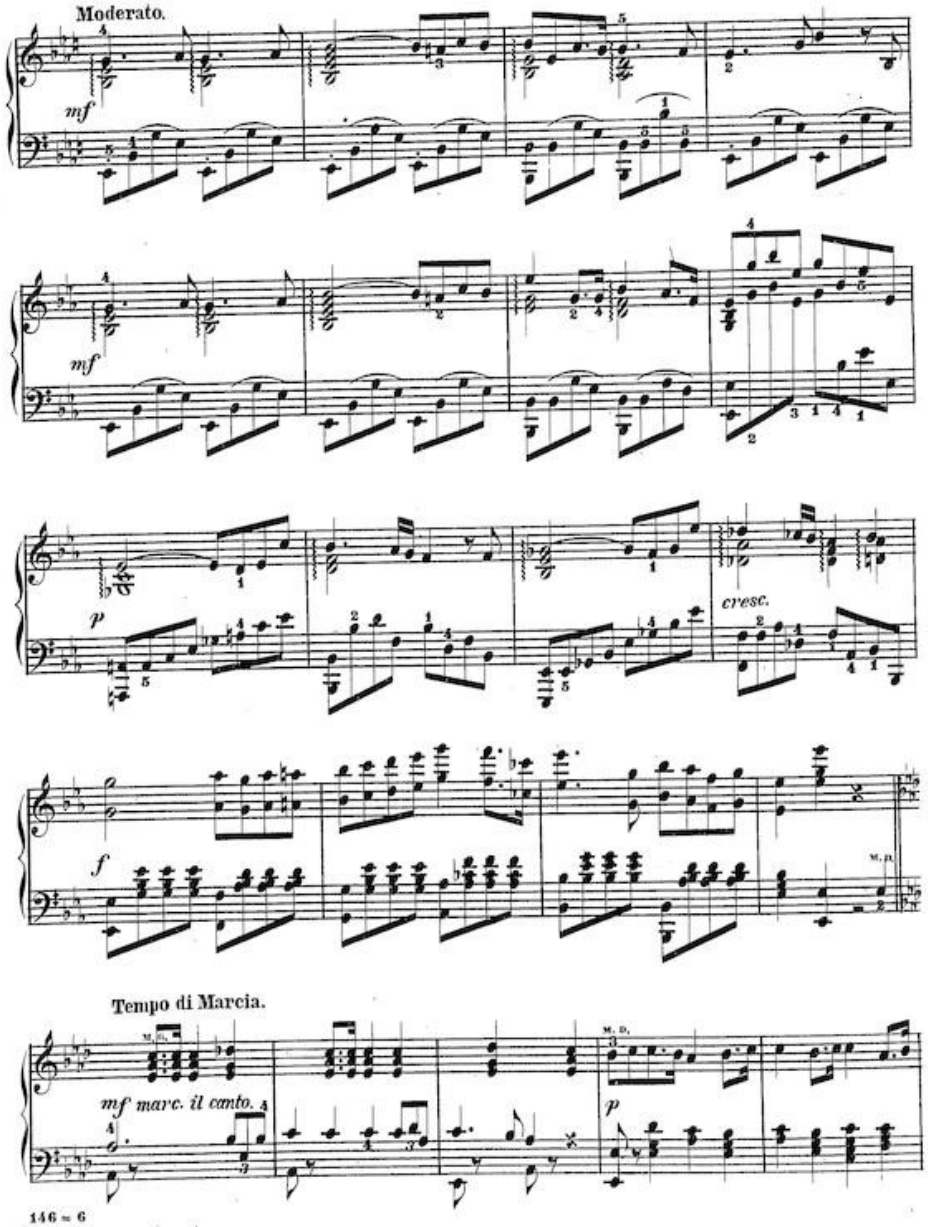
Moderato.
mf
mf
p
cresc.
f
Tempo di Marcia.
mf marc. il canto.
p

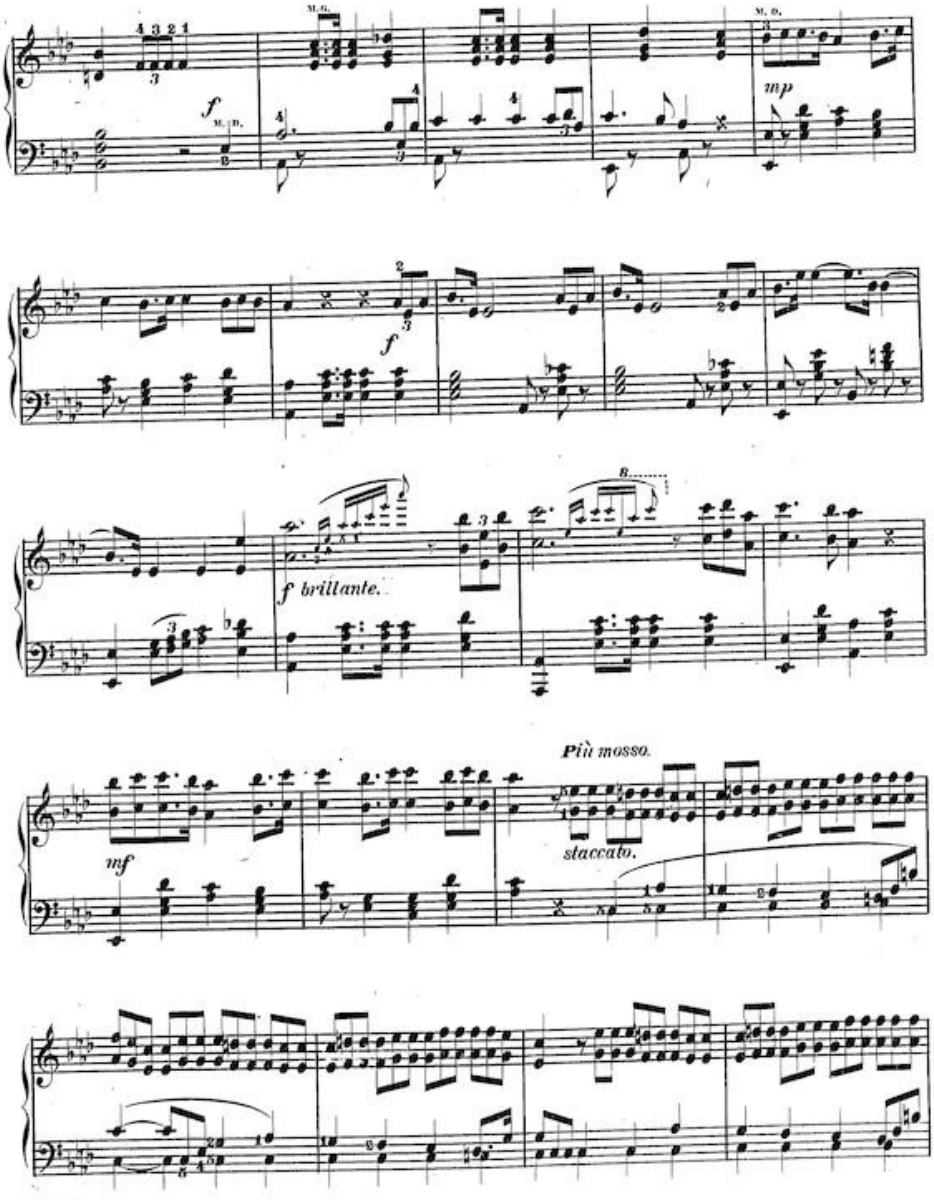
f
mp
f
f brillante.
Più mosso.
mf
staccato.

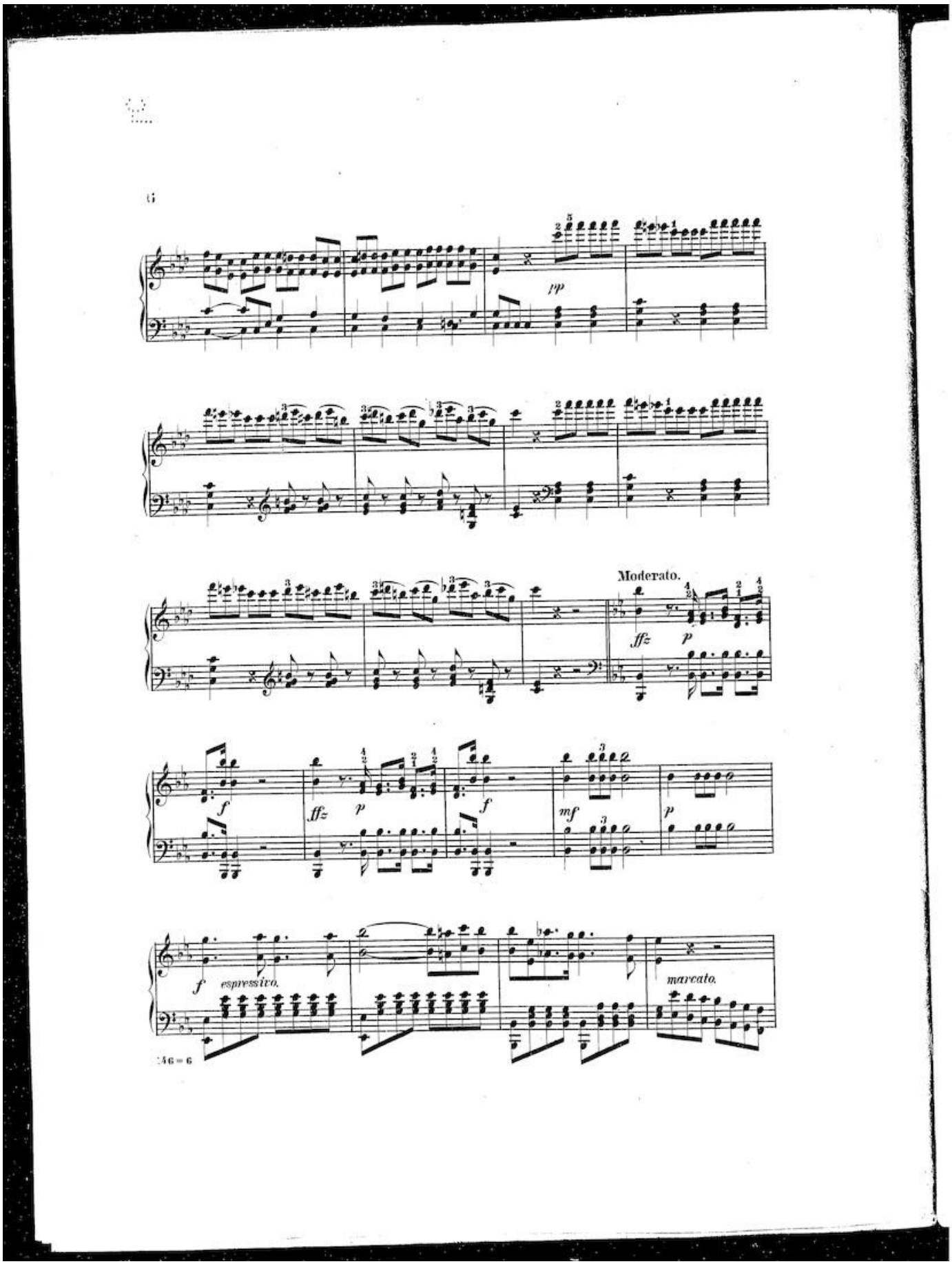
6
pp
Moderato.
ffz
p
f
ffz
p
f
mf
p
f
espressivo.
marcato.
46 = 6

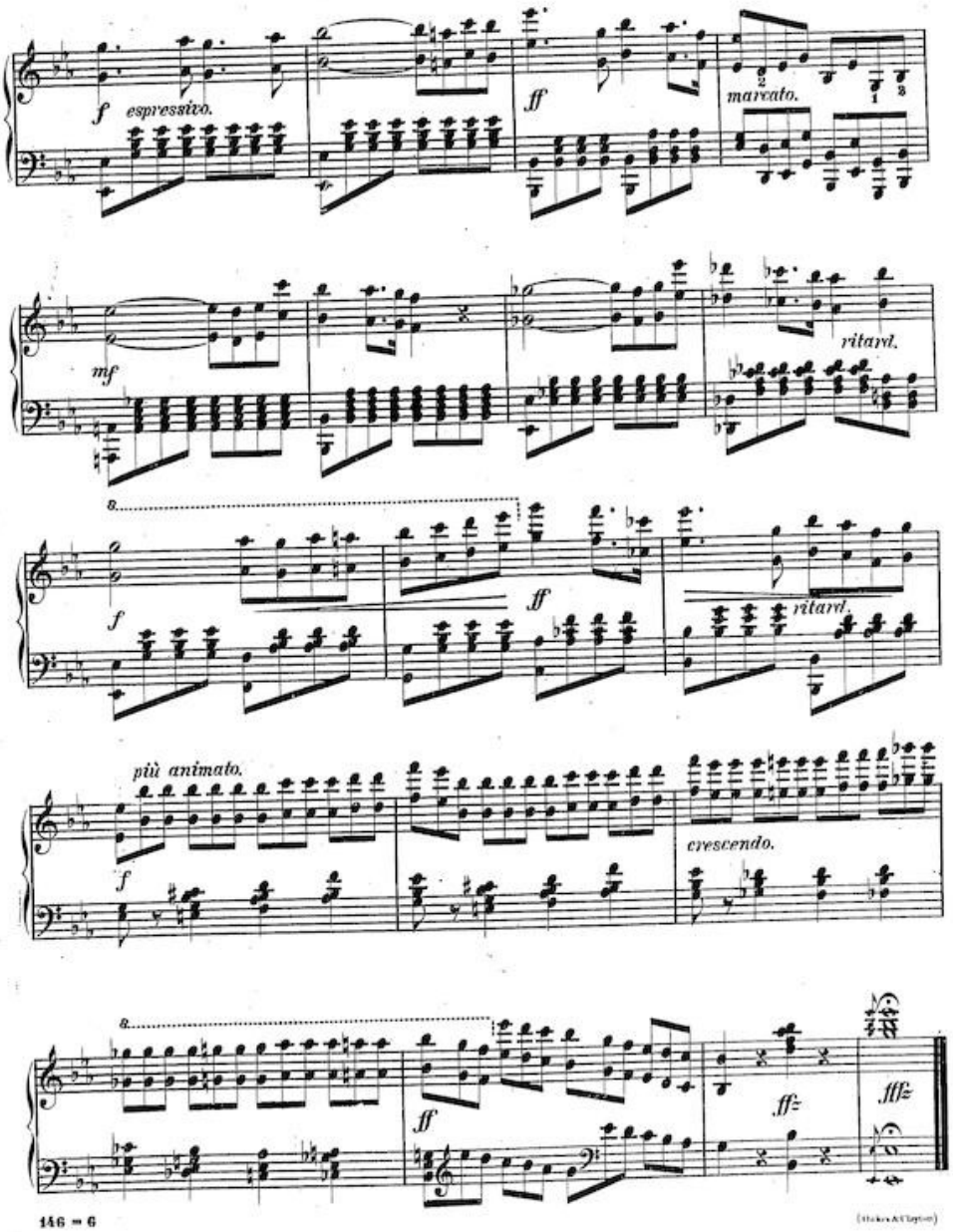
f espressivo.
ff
marcato.
mf
ritard.
f
ff
ritard.
più animato.
f
crescendo.
ff
ff=
fff=