| | |
|---|---|
| **Title:** | Class Song |
| **Name(s):** | Callender, Wm. Russell. |
| **Resource Type:** | notated music |
| **Note(s):** | From: Music Copyright Deposits, 1870-1885 (Microfilm M 3500) |
| **Subject(s):** | Choruses, Secular (Men's voices, 4 parts) with piano |
| **URL** | http://lcweb2.loc.gov/diglib/ihas/loc.music.sm1873.03550 |

PDF dynamically generated by the Library of Congress.

DULY DELIVERED TO THE
MAY 1 - 1900
Music Department

# CLASS SONG.

Written and Composed for the

CLASS of 1860 - 63 - ENGLISH HIGH SCHOOL, BOSTON,

And sung at their Decennial Anniversary.

Words by
CHAS. FELTON PIDGIN.

Music by
WM. RUSSELL CALLENDER.

Moderato.

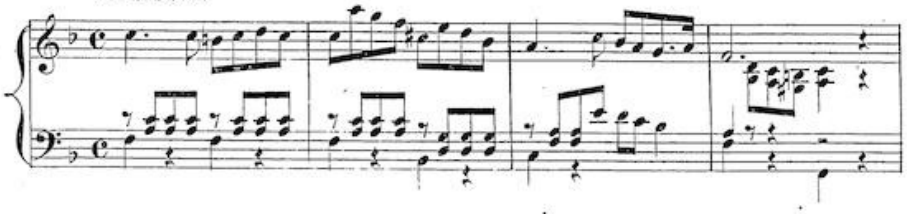

MALE QUARTETTE OR SEMI-CHORUS.

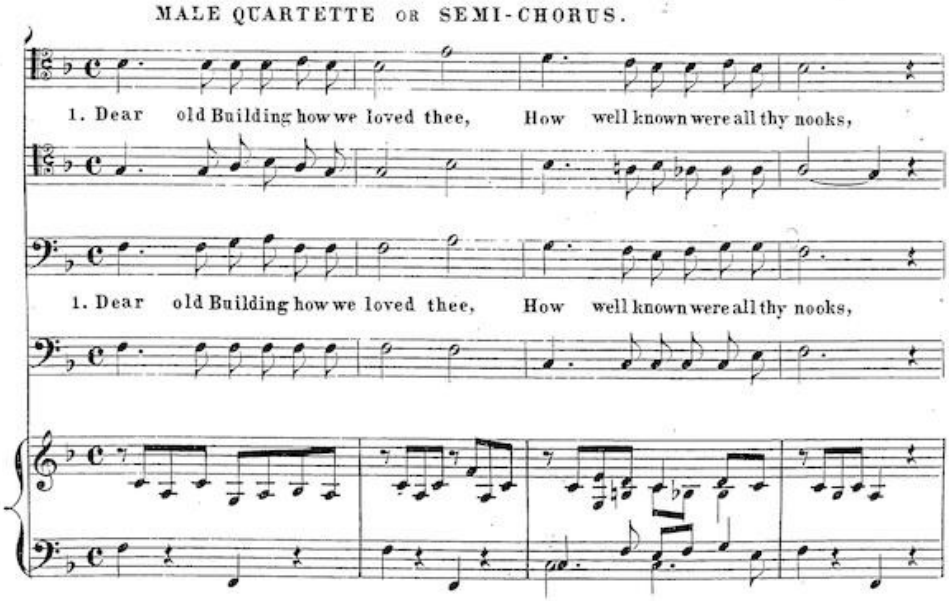


Entered according to act of Congress, in the year 1873, by Chas. Felton Pidgin and Wm. Russell Callender, in the office of the Librarian of Congress at Washington.

2

With - in thy walls, happy were we, With our Friendships and our books.

With - in thy walls, happy were we, With our Friendships and our books.

CHORUS.*

Dear old High School, Alma Ma - - ter, May she ev-er proudly stand,

Dear old High School, Alma Ma - - ter, May she ev-er, may she ev-er proudly stand,

Dear old High School, Dear old High School, Alma Ma - ter, May she ev-er, may she ev-er proudly stand,

Dear old High School Dear old High School, Alma Ma - ter, May she ev-er proudly stand.

* Those who cannot sing the air as written, may sing the small notes which give it an octave below.

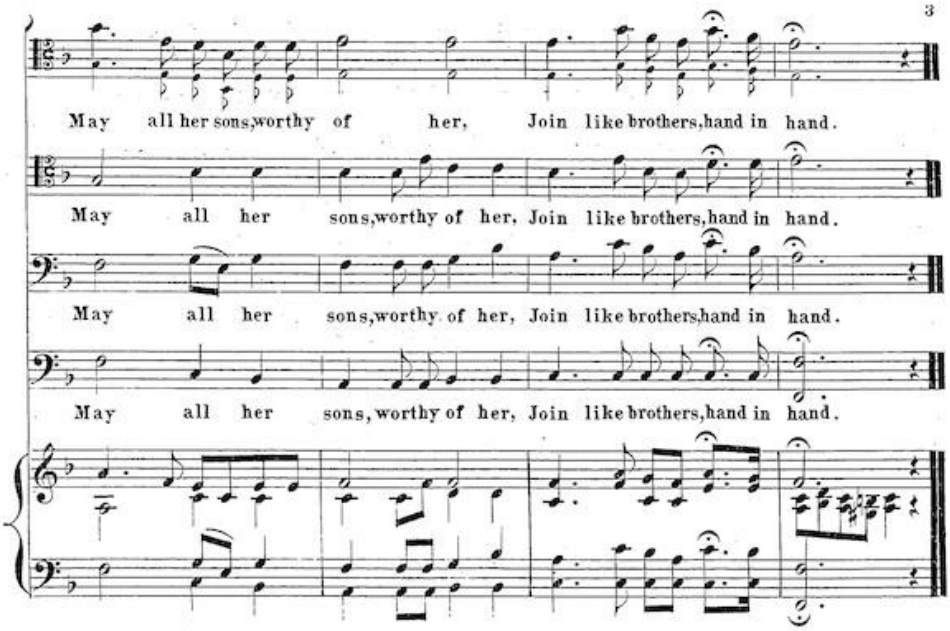


2.

Honored Sherwin how we prized him,
Noble lives his works proclaim;
None e'er knew him, but to love him—
His best altar— his good name.

3.

Each face with us glows with pleasure
For the dead we drop a tear;
May the absent, whom we treasure
Meet with us another year.

4.

Brothers all, with hands firm grasping,
Let us raise them joined on high,
Pledge of union— this hand clasping
Our class spirit neer shall die.