Title:	Glory be to God on high
Name(s):	Dressler, Wm.
Resource Type:	notated music
Note(s):	From: Music Copyright Deposits, 1870-1885 (Microfilm M 3500)
Subject(s):	Mass (Music) Choruses, Sacred (Mixed voices, 4 parts) with organ
URL	http://lcweb2.loc.gov/diglib/ihas/loc.music.sm1873.07349

PDF dynamically generated by the Library of Congress.

COPY DELIVERED TO THE
MAY 17 1900
Music Department

GEMS OF

SACRED SONG.

TE DEUM. (in C.) DANKS $1.00 net
COME HOLY SPIRIT. (Quartette.) WARREN 40 -
HOW BEAUTEOUS ARE THEIR FEET. (Quartette.) EATON 50 -
MORNING SERVICE. Complete. LA HACHE $2.00 -

FROM LA HACHE'S MORNING SERVICE.

VENITE. GLORIA PATRI. Nos 1 & 2. 35 cts
JUBILATE DEO. BENEDICTUS. GLORIA TIBI. Nos 1 & 2. 35 -
GLORIA IN EXCELSIS. TE DEUM. No 1. 60 cts
TE DEUM. No 2. 40 -
SENTENCE. Nos 1, 2, 3, 4 & 5. INTROIT. No 1. 35
INTROIT. No 2. RESPONSES FOR HOLY COMMUNION. SANCTUS. 35

TE DEUM (IN C.) CH. T. FREY. 40
VENITE IN A & GLORIA. CH. T. FREY. 50
TE DEUM IN B♭ (We praise Thee &c.) CARR 50
O! HOLY NIGHT. IN D♭ Solo and Quartette. DRESSLER 30
SAVIOUR BREATHE AN EVENING BLESSING. Otto. DRESSLER 30
I KNOW THAT MY REDEEMER LIVES. Easter Anthem 4Vs SCHRACHNER 35
O THOU INFINITE JEHOVAH. (Prayer.) 4 Voices. DE ROODE 60
GLORY BE TO GOD ON HIGH, 4Vs From Mozart by DRESSLER 50

NEW-YORK
PUBLISHED BY J. L. PETERS.

Peters' Evening Service,

ARRANGED AND COMPILED

BY

WILLIAM CUMMING PETERS.

CONTENTS.

Vesper Psalms.

PAGE

Domine ad adjuvandum. Chant, ... 3
Dixit Dominus. Psalm 109. Chant, ... 3
Confitebor tibi Domine. Psalm 110. Chant, ... 4
Beatus vir. Psalm 111. Chant, ... 4
Laudate pueri. Psalm 112. Chant, ... 5
Laudate Dominum. Psalm 116. Chant, ... 5
This last Psalm is also sung after the Benediction.
Response after the Capitulum or Little Chapter, ... 5

Vesper Hymns.

Lucis Creator optime. For Common Sundays, and Response. Quart., ... GERMAN. 6
Ave Maris Stella. For all the Feasts of the Blessed Virgin. Quart., ... SCHUBERT. 18
Ave Maris Stella. Trio, Sop., Ten., and Bass, ... DONIZETTI. 21
Ave Maris Stella. Quart., ... F. H. SCHMID. 43
Veni Creator Spiritus. Solo for Bass, Ten., and Qt., ... HUMMEL. 93
Usually sung before a sermon, also the Vesper Hymn for Pentecost or Whitsunday.
Veni Creator. Quart., ... H. D. SOFGE. 97
The following may be sung in place of the Vesper Hymn after the Capitulum or Little Chapter:
Ave Maria. Solo for Sop., ... CHERUBINI. 9
Ave Maria, (*O Queen of Glory.*) Solo for Mezzo-Sop. or Ten., ... 16
Ave Maria. Trio for Sop., Alt., and Bass, ... WINTER. 65
O Sanctissima. Hymn to the Blessed Virgin. Quart., ... SICILIAN. 7
Jesu Fili Dei. Bass Solo and Terzettino for Sop., Ten., and Bass, WINTER and NOVELLO. 69

Magnificat.

Magnificat Canticle of the Blessed Virgin. Chant, ... 8
Magnificat Grand. Quartet or Chorus, ... EMMERIG. 81
Responses after Magnificat, ... 8

The Four Antiphons of the Blessed Virgin for the different Seasons.

Alma Redemptoris Mater. From Advent till Purification. Solo and Quartet, ... WEBBE. 25
Alma Redemptoris Mater. From Advent till Purification. Quart. LAMBILLOTTE. 29
Response after Alma, ... 27 and 33
Ave Regina. From Purification till Easter. Solo for Sop., ... CHERUBINI. 9
Ave Regina. From Purification till Easter. Quart., ... VAN BREE. 36
Ave Regina. From Purification till Easter. Quart., VON WEBER. 38
Response after Ave Regina, ... 12, 37, and 39
Regina cœli. From Easter till Trinity. Quart., ... B. H. T. HELLESBUSCH. 45
Regina cœli. From Easter till Trinity. Solo, Duet, and Quart., ... BEETHOVEN. 61
Response after Regina cœli, ... 49 and 64
Salve Regina. From Trinity till Advent. Quart., ... B. CARR. 72
Salve Regina. Quart., ... LAMBILLOTTE. 75
Response after Salve Regina, ... 73

Hymns for Benediction of the Blessed Sacrament.

Ave Verum. Quart., ... GERMAN. 28
Ave Verum. Quart., ... ROSSINI. 51
Ave Verum. Solo, Mezzo-Sop., ... KING. 58
Ecce Panis angelorum. Duet, Sop., and Alto, ... HIMMEL. 15
Ecce Panis angelorum. Quart., ... Gregorian Choral. 42
Jesu Fili Dei. Bass, Solo, and Trio for Sop., Ten., and Bass, ... WINTER and NOVELLO. 69
O Salutaris, No. 1. Quart., ... GERMAN. 34
O Salutaris, No. 2. Duet for 1st and 2d Sop., or Ten. and Bar., ... D'HOLLANDER. 40
O Salutaris, No. 3. Quart., ... GERMAN. 50
O Salutaris, No. 4. Choral, ... WEBBE. 68
O Salutaris, No. 5. ..... Gregorian Choral. 74
Tantum ergo, No. 1. Quart., ... WEBBE. 35
Tantum ergo, No. 2. Quart., ... SCHMID. 44
Tantum ergo, No. 3. Quint. 2 Sops., 2 Tens. and Bass, LAMBILLOTTE. 55
Tantum ergo, No. 4. Quart., ... NOEREN. 60
Tantum ergo, No. 5. Quart. Choral, ... NOEREN. 96
Tantum ergo, No. 6. Trio. Sop., Al., and Bass. Choral, .. MEINEKE. 100
Responses after Tantum ergo, ... 35, 60, 96, and 100
O Queen of Glory, (*Ave Maria,*) Latin and English. Solo, Mezzo-Sop., or Tenor, ... 16
God of Might, (*Grosser Gott,*) English and German, ... GERMAN. 20

PUBLISHED BY J. L. PETERS, NEW-YORK.

Saint Louis: T. A. BOYLE. San Francisco: M. GRAY. Hartford: JOHN FARRIS. Galveston: T. GOGGAN & BRO. Cincinnati: DOBMEYER & CODY.

Entered, according to Act of Congress, in the year 1871, by J. L. PETERS, in the Office of the Librarian of Congress, at Washington.

GLORY BE TO GOD ON HIGH. "Gloria in Excelsis."

FOR FOUR VOICES. Arr. from Mozart's 7th Mass. By Wm. Dressler.

SOP. ALTO. — *Allegro.* — Glo - ry be to God, to God on high, *p* and on earth peace,

TEN. — Glo - ry be to God, to God on high, and on earth peace,

BASS.

ORG. — *Allegro.* — *Ped.* — *Man.*

peace, good will to men, peace on earth, good will to men. We praise thee,

peace, good will to men, peace on earth, good will to men. We praise thee,

Ped.

we bless thee, *p* we wor - ship thee, we glo - ri - fy thee, we give thanks to thee for

we bless thee, we wor - ship thee, we glo - ri - fy thee, we give thanks to thee for

Man.

10,268—5.

Entered, according to Act of Congress in the year 1873, by J. L. PETERS, in the Office of the Librarian of Congress at Washington.

4

Piu Moderato.

thy great glo - - ry, thy great glo - - ry.

thy great glo - - ry, thy great glo - - ry.

Solo.

Piu Moderato.

O Lord God

p

p

Man.

heav'n - ly King, O Lord God heav'n - ly King, God, the Fa - ther Al - migh - ty,

Alto Solo.

O..... Lord, the on - ly be - got - ten Son, the on - ly be - got - ten Son,

Alto.

Je - sus Christ; Son of the Fa - ther, Son of the Fa-ther, Son of the

Tenor Solo.

O Lord God, Lamb of God, Son of the Fa - ther, Son of the Fa-ther, Son of the

Glory be to God on high.—10,268—5.

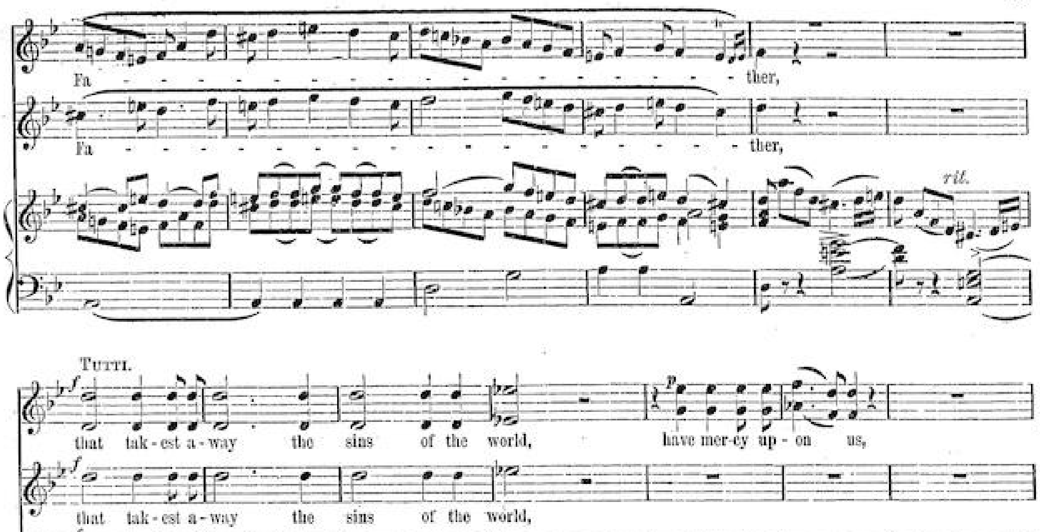
Fa - ther,
Fa - ther,
ril.
Tutti.
f
that tak-est a-way the sins of the world,
have mer-cy up-on us,
p
that tak-est a-way the sins of the world,
f
Più lento.
f
p
Man.
tr
Col. 8va.
mf
Thou that tak-est a-way the sins of the world,
mf
Thou that tak-est a-way the sins of the world,
receive our prayer.
p
mf
f
p
tr
Col. 8va.

Thou that sitt-est at the right hand of God the Fa - ther, Have mer - cy up - on.....

Thou that sitt-est at the right hand of God the Fa - ther, Have mer - cy up - on

lento.

us, have mer - cy up - on..... us.

lento.

us, have mer - cy up - on..... us.

lento.

accell.

cres.

Tempo primo.

For thou a-lone, a - lone art ho - - ly; thou on - ly art the Lord; thou on - ly, O

For thou a-lone, a - lone art ho - - ly; thou on - ly art the Lord; thou on - ly, O

Tempo primo.

Christ, with the Ho - ly, the Ho - ly Ghost, art most high in the glo - ry of

Christ, with the Ho - ly, the Ho - ly Ghost, art most high in the glo - ry of

God the Fa - ther; A - - men, A - men, A - men, A - -

God the Fa - ther; A - - men, A - men, A - -

- men, A - men, A - - men, A - men, A - men.

- men, A - - men, A - men, A - - men, A - men, A - men.

Ped.

Ped.