Title:	Hear me when I call
Name(s):	Ford, C. R.
Resource Type:	notated music
Note(s):	From: Music Copyright Deposits, 1870-1885 (Microfilm M 3500)
Subject(s):	Psalms (Music) Choruses, Sacred (Mixed voices, 4 parts) with organ
URL	http://lcweb2.loc.gov/diglib/ihas/loc.music.sm1873.08820

PDF dynamically generated by the Library of Congress.

COPYRIGHT 1873 8820

50 2c rims

TWO COPY DELIVERED TO THE MAY 5 - 1900 Music Department.

Ten Pieces for Church Service.

BY

C. R. FORD.

a.

1. Bow down thine ear 3½
2. Hear me when I call 5
3. Save me O Lord .... Alto Solo 2½
4. Thou art my portion .. Bass Solo & Quartette 4
5. Give sentence with me O Lord 4
6. Be merciful unto me .....
7. Hearken unto me .....
8. O be joyful .. Jubilate in A 6
9. Agnus Dei .....
10. Te Deum in F .....

BOSTON
Published by Ford & Crockett
101 Bristol St. cor. Albany

Entered according to act of Congress in the year 1873 by C. R. Ford in the office of the Librarian of Congress at Washington

HEAR ME WHEN I CALL.

(*PSALM IV.*)

C. R. FORD.

Allegro moderato.

ORGAN.

SOPRANO. Allegro moderato.

Hear me when I call O God of my righ-teousness

ALTO.

TENOR.

Hear me when I call O God of my righ-teousness

BASS.

ORG.

Entered according to act of Congress in the year 1873 by C.R.Ford in the office of the Librarian of Congress at Washington.

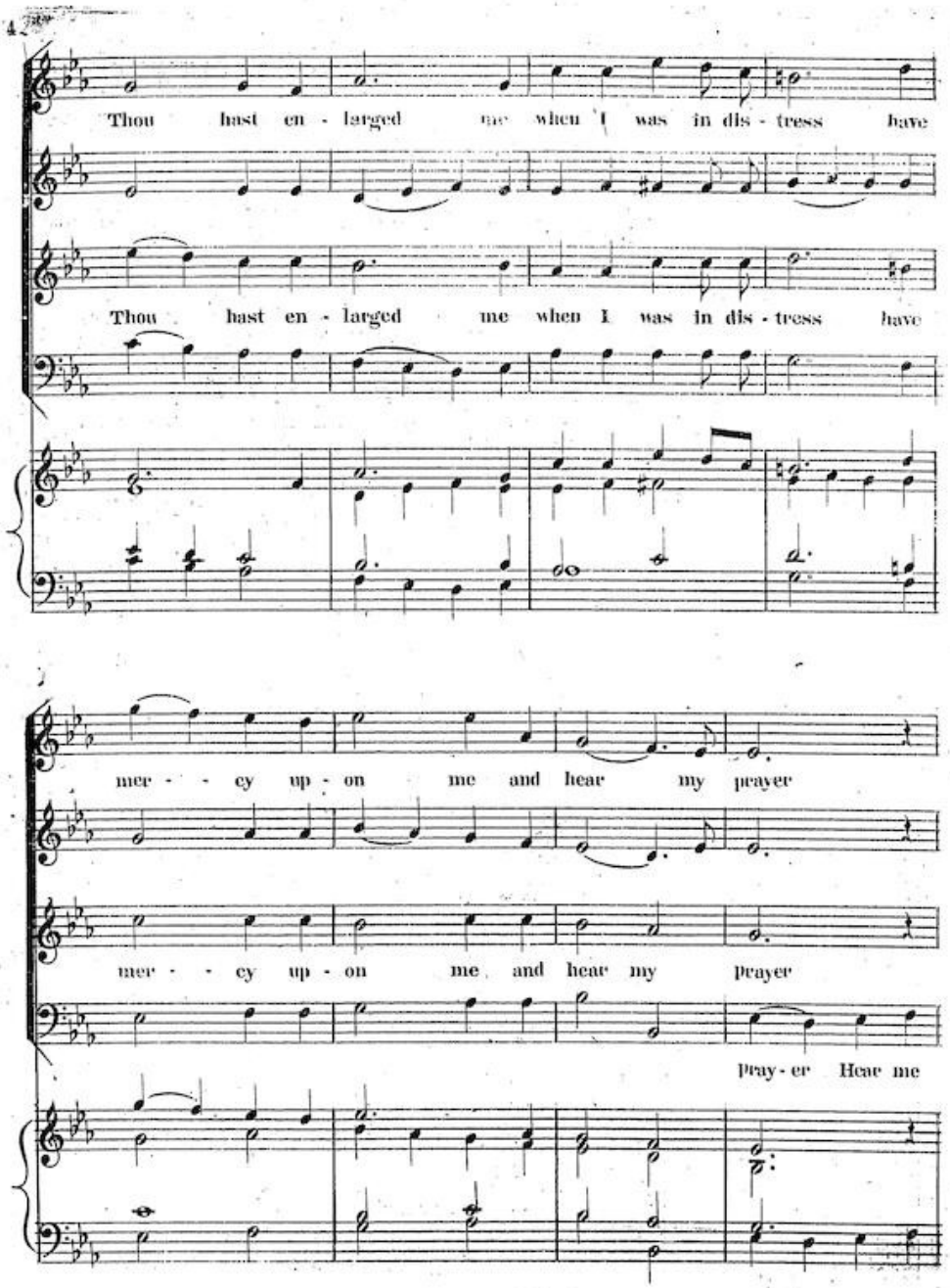
Thou hast en - larged me when I was in dis - tress have
Thou hast en - larged me when I was in dis - tress have
mer - - cy up - on me and hear my prayer
mer - - cy up - on me and hear my prayer
Pray - er Hear me

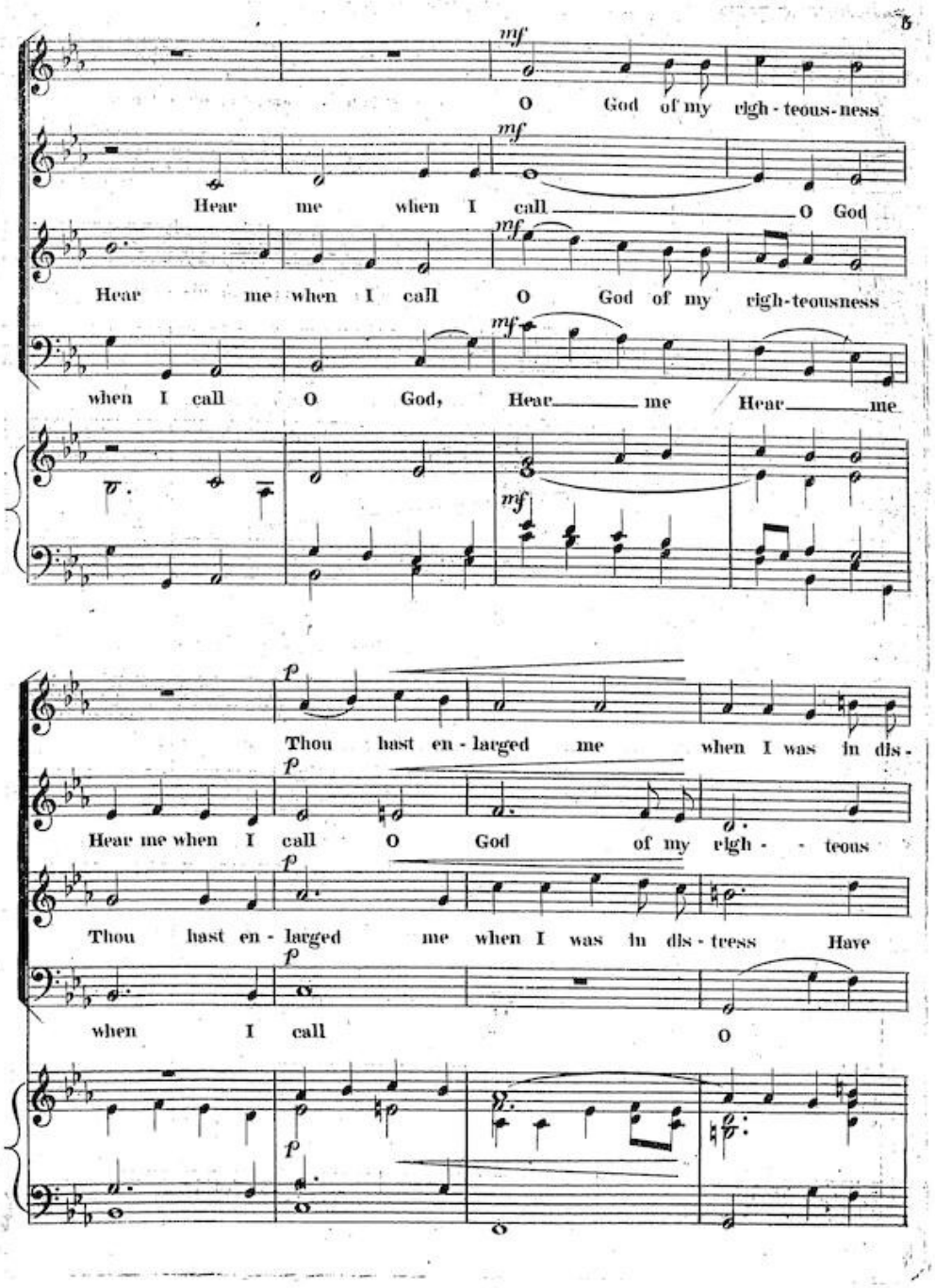
5
mf
O God of my righ - teous - ness
Hear me when I call O God
Hear me when I call O God of my righ-teousness
when I call O God, Hear me Hear me
p
Thou hast en - larged me when I was in dis -
Hear me when I call O God of my righ - teous
Thou hast en - larged me when I was in dis - tress Have
when I call O

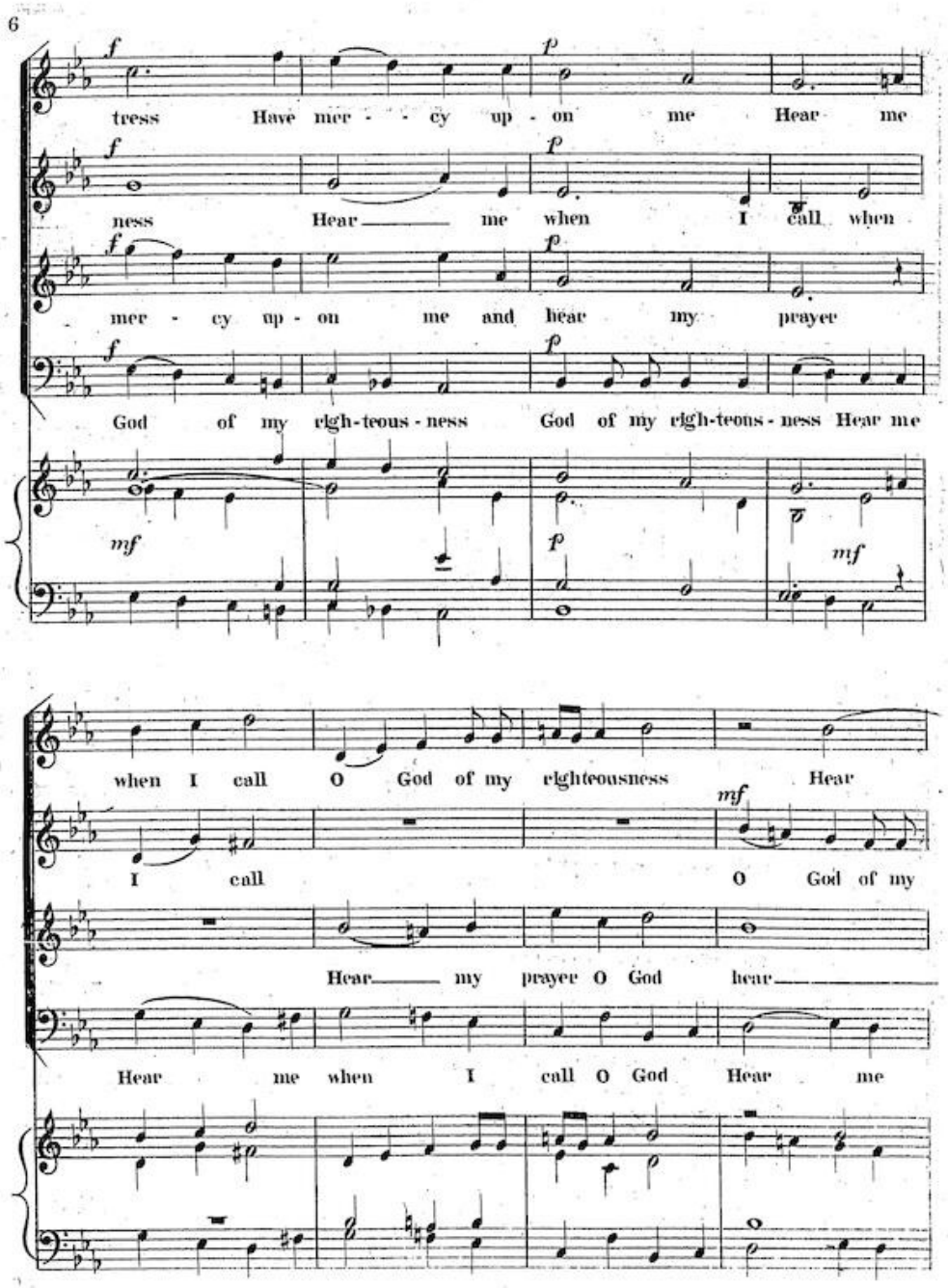
6
tress Have mer - - cy up - on me Hear me
ness Hear me when I call when
mer - cy up - on me and hear my prayer
God of my righ-teous-ness God of my righ-teous-ness Hear me
when I call O God of my righteousness Hear
I call O God of my
Hear my prayer O God hear
Hear me when I call O God Hear me

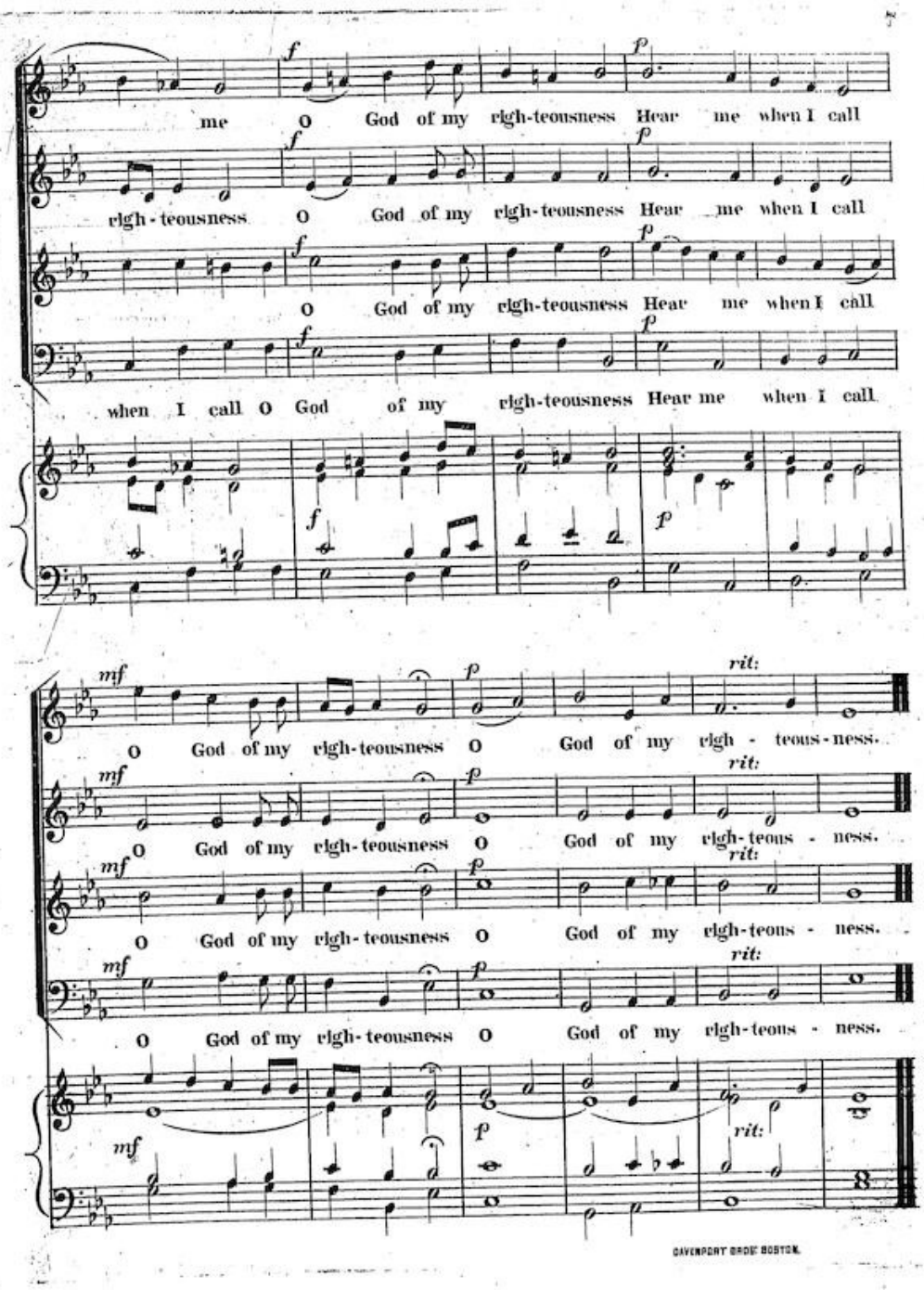
me O God of my righ-teousness Hear me when I call
righ-teousness O God of my righ-teousness Hear me when I call
O God of my righ-teousness Hear me when I call
when I call O God of my righ-teousness Hear me when I call
O God of my righ-teousness O God of my righ - teous-ness.
O God of my righ-teousness O God of my righ-teous - ness.
O God of my righ-teousness O God of my righ-teous - ness.
O God of my righ-teousness O God of my righ-teous - ness.
DAVENPORT BROS BOSTON.