Title:	Benedictus
Name(s):	Mischka, Joseph.
Resource Type:	notated music
Note(s):	From: Music Copyright Deposits, 1870-1885 (Microfilm M 3500)
Subject(s):	Mass (Music) Choruses, Sacred (Mixed voices, 4 parts) with piano
URL	http://lcweb2.loc.gov/diglib/ihas/loc.music.sm1873.11234

PDF dynamically generated by the Library of Congress.

LIBRARY OF CONGRESS
COPYRIGHT
1873
No. 11234
WASHINGTON.

COPY DELIVERED TO
MAY 5 - 1900

To the Choir of the

CHURCH OF THE MESSIAH.

BENEDICTUS

Blessed be the Lord God of Israel

Arranged for a

QUARTETTE CHOIR,

(FROM SULZER.)

BY

JOSEPH MISCHKA.

Organist of the Church of the Messiah, Buffalo.

5

BUFFALO.

Published by COTTIER & DENTON, *269 Main Street.*

Entered according to Act of Congress in the year 1873 by Cottier & Denton, in the Office of the Librarian of Congress at Washington.

To the Choir of the

CHURCH OF THE MESSIAH.

BENEDICTUS

Blessed be the Lord God of Israel

Arranged for a

QUARTETTE CHOIR,

(FROM SULZER.)

BY

JOSEPH MISCHKA.

Organist of the Church of the Messiah, Buffalo.

5

BUFFALO.

Published by COTTIER & DENTON, *269 Main Street.*

Entered according to Act of Congress in the year 1873 by Cottier & Denton, in the Office of the Librarian of Congress at Washington.

BENEDICTUS.

Vigoroso.

JOSEPH MISCHKA.

Blessed be the Lord God of Is - - - ra - - el for He hath vi-sited and re-

Blessed be the Lord God of Is - - - ra - - el for He hath vi-sited and re-

- deem-ed His people and re- deemed His people And hath raised up . . . a might-y sal-

- deem-ed His people and re- deemed His people And hath raised up a might-y sal-

Entered according to Act of Congress in the year 1873 by Cottier & Denton in the Office of the Librarian of Congress at Washington.

-va-tion for us in the house of His servant Da - - vid As He spake

-va-tion for us in the house of His servant Da - - vid As He

by the mouth of His ho - ly prophetsHis ho-ly prophetsWhich have been since the

As He spake His ho-ly prophets

spake by the mouth of His ho - ly prophetsHis ho-ly prophetsWhich have been since the

As He spake by the mouth of His ho-ly prophets

p *dolce.* *ritenuto* - - - - - - *f* *a tempo.*

world be-gan which have been since the world the world . . . be - gan That we should be

p *f*

world be-gan since the world the world be - gan That we should be

f

p *dolce.* *ritenuto* *colla parte.* *f*

con espressione. *ritenuto.*

saved from our en - - - - i - mies and from the hand of all that

p

saved from our en - - - - i - mies

p *ritenuto.*

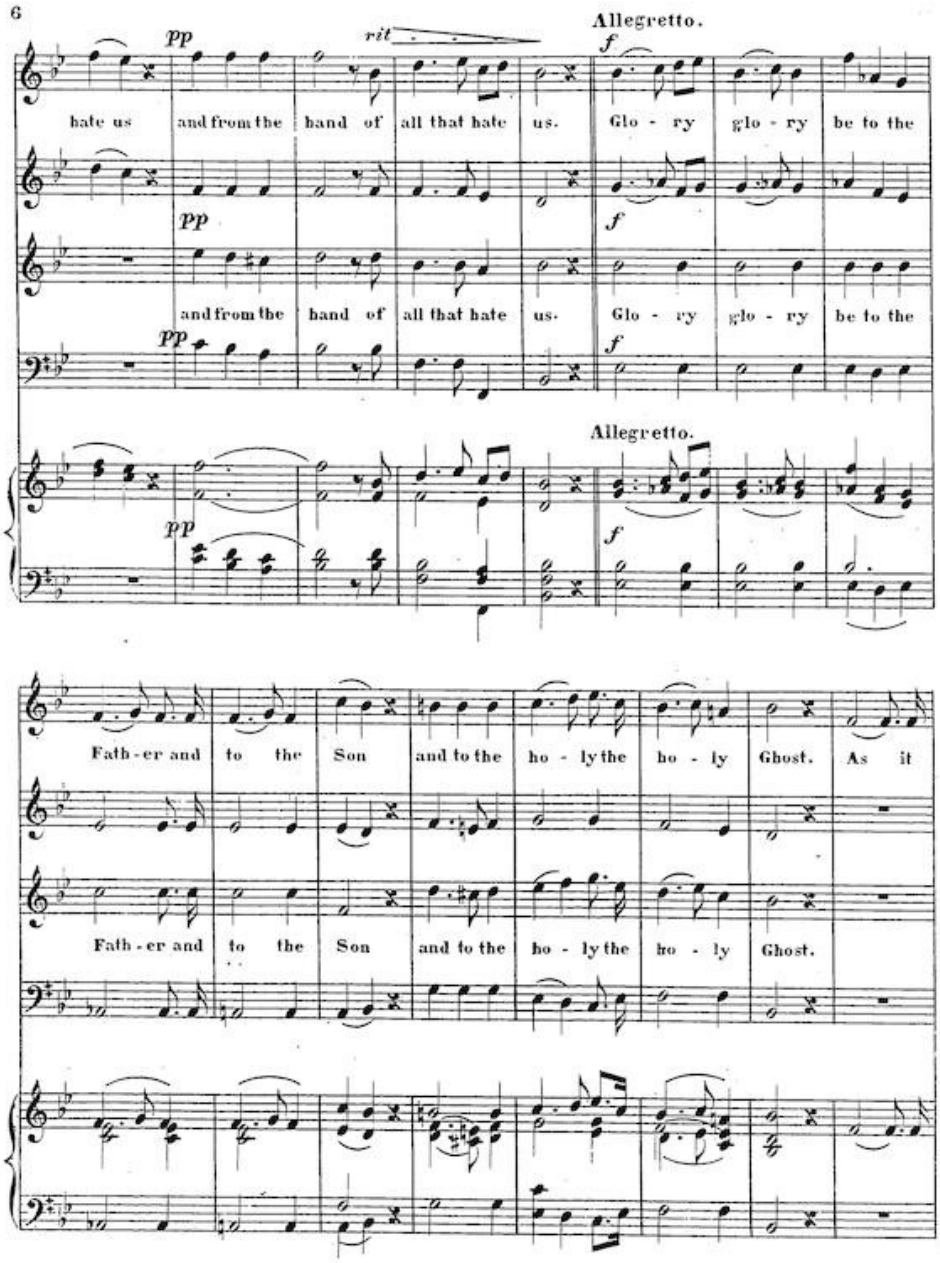
6
pp
rit
Allegretto.
f
hate us
and from the
hand of
all that hate
us.
Glo - ry
glo - ry
be to the
pp
f
and from the
hand of
all that hate
us.
Glo - ry
glo - ry
be to the
pp
f
Allegretto.
pp
f
Fath - er and
to the
Son
and to the
ho - ly the
ho - ly
Ghost.
As it
Fath - er and
to the
Son
and to the
ho - ly the
ho - ly
Ghost.

was in the be - ginning is now

in the be - ginning in the be - ginning is now and ev-er shall be

As . . . it was in the be - ginning is . . . . now and ev-er shall be

As . . . it was in the be - ginning is now

Ped.

dolce. ritenuto. p

and ev-er shall be world with-out end world with-out end . . . . . A - - men.

p

world with-out end A - - men.

p

and ev-er shall be

dolce. ritenuto. p

colla parte. morendo. pp

morendo. pp