Title:	Aladdin Schottische
Name(s):	Hayden, W. L.
Resource Type:	notated music
Note(s):	From: Music Copyright Deposits, 1870-1885 (Microfilm M 3500)
Subject(s):	Schottisches Guitar music
URL	http://lcweb2.loc.gov/diglib/ihas/loc.music.sm1874.02343

PDF dynamically generated by the Library of Congress.

soc
23438
DELIVERED TO THE
MAY 11 1900
Music Department

CHOICE PIECES

FOR THE

GUITAR

ARRANGED BY

W. L. HAYDEN.

Come back to Erin ..... Claribel 35
You may win him back with kindness ..... Evans 30
Birdie's Lament ..... Evans 30
All among the Roses ..... Delahanty 30
When the Swallows homeward fly ..... Abt 30
Open the Door ..... Massett 30
Serenade ..... Schubert 35
Forget me not ..... Ganz 35
Don't Judge a man by the Coat he wears ..... Schultz 30
Come and see me ..... Hess 30
Aladdin Schottische ..... Hess 30
Blue Danube ..... Strauss 30
My Cottage trimmed with Roses ..... Danks 30
Hark! the Angels sweetly singing ..... Danks 30

Published by M. GRAY,

623 & 625 Clay Street, *SAN FRANCISCO, CAL.*

101 First Street, *PORTLAND, O.*

Entered according to Act of Congress, in the year 1873, by M. Gray, in the office of the Librarian of Congress, at Washington.

ALADDIN SCHOTTISCHE,

for

GUITAR.

W. L. HAYDEN. Op.292.

Tempo di Schottische.

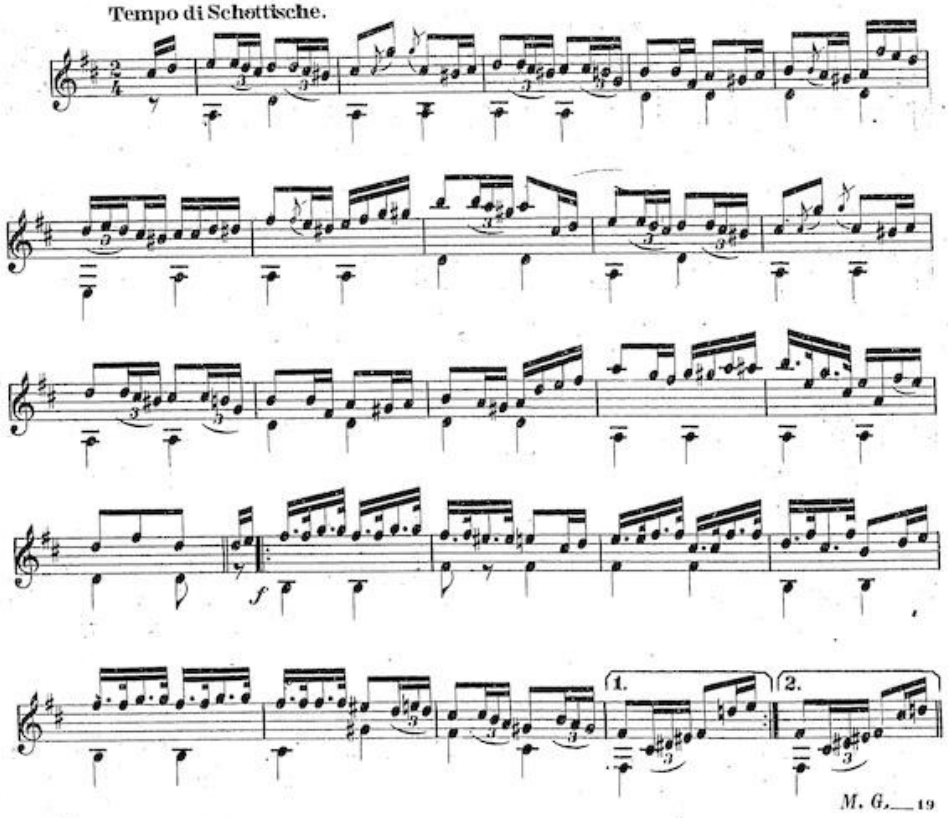

M. G.—19

Entered according to Act of Congress, in the year 1873, by by M. GRAY, in the Office of the Librarian of Congress, at Washington.

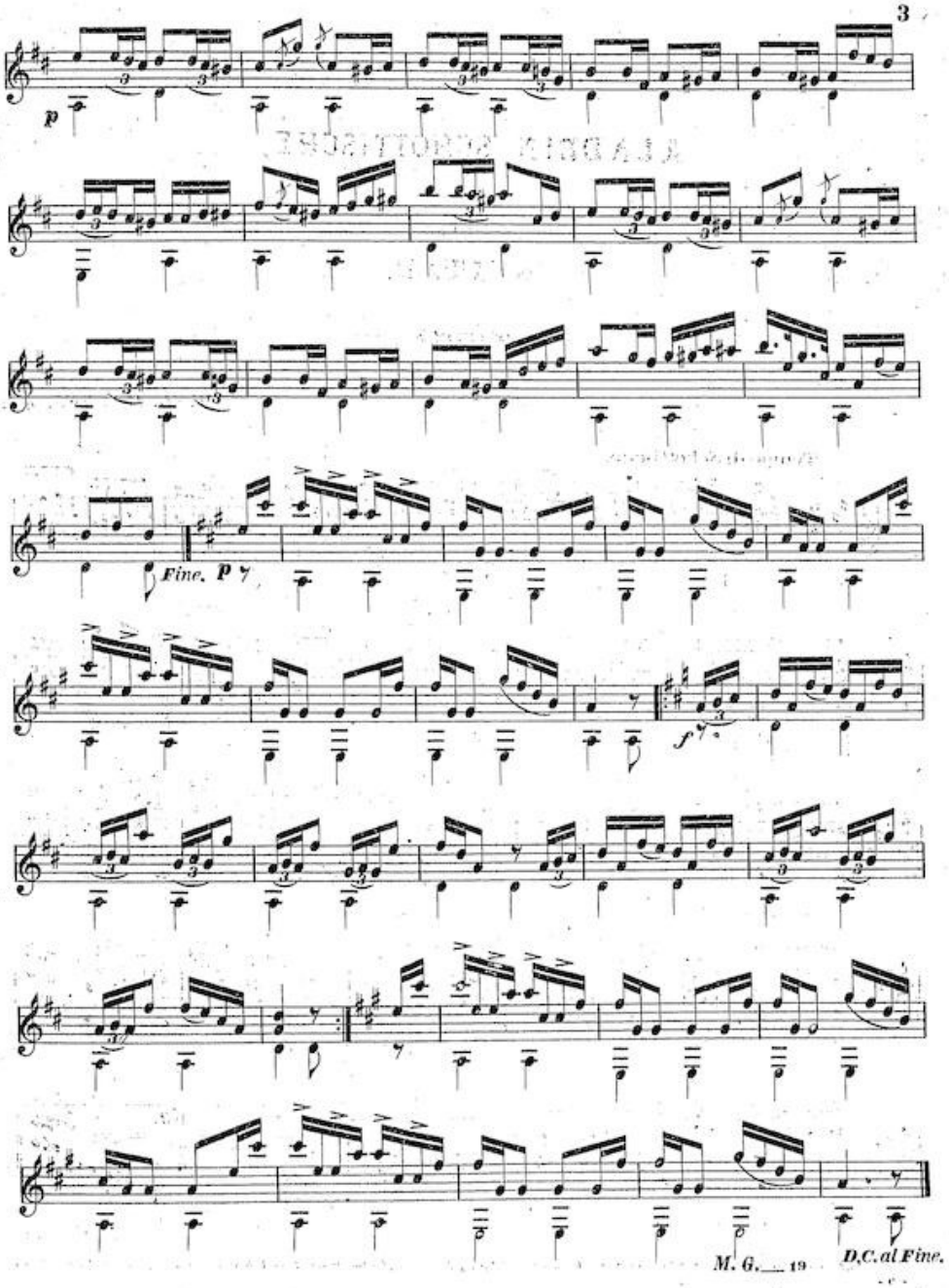
3
p
Fine. p
f
M. G. — 19
D.C. al Fine.