Title:	1001 nights waltz
Name(s):	Mateo, M.
Resource Type:	notated music
Note(s):	From: Music Copyright Deposits, 1870-1885 (Microfilm M 3500)
Subject(s):	Waltzes Piano music
URL	http://lcweb2.loc.gov/diglib/ihas/loc.music.sm1874.05849

PDF dynamically generated by the Library of Congress.

MAY 7 - 1900
Music Department

To
ADELE LAWRENCE SHREVE.

THE Musical Seasons

A COLLECTION OF THE LATEST

POPULAR MELODIES

CAREFULLY FINGERED FOR BEGINNERS. ARRANGED BY

M. MATEO.

QUI VIVE GALOP
MANDOLINATA
POET AND PEASANT WALTZ
CLEAR THE TRACK GALOP
TANNHAUSER MARCH
MIGNON WALTZ

PIQUE DAME GALOP
ARGENTINE MAZURKA
1001 NIGHTS WALTZ
JOLLY BROTHERS GALOP
AIDE WALTZ
WEBER'S LAST THOUGHT

LOUISVILLE, KY.
PUBLISHED BY D. P. FAULOS. Nº 70 MAIN ST.
Southern Agent for Steinway & Sons' & Chickering & Sons' Pianos.

1001 NIGHTS WALTZ.

M. MATEO.

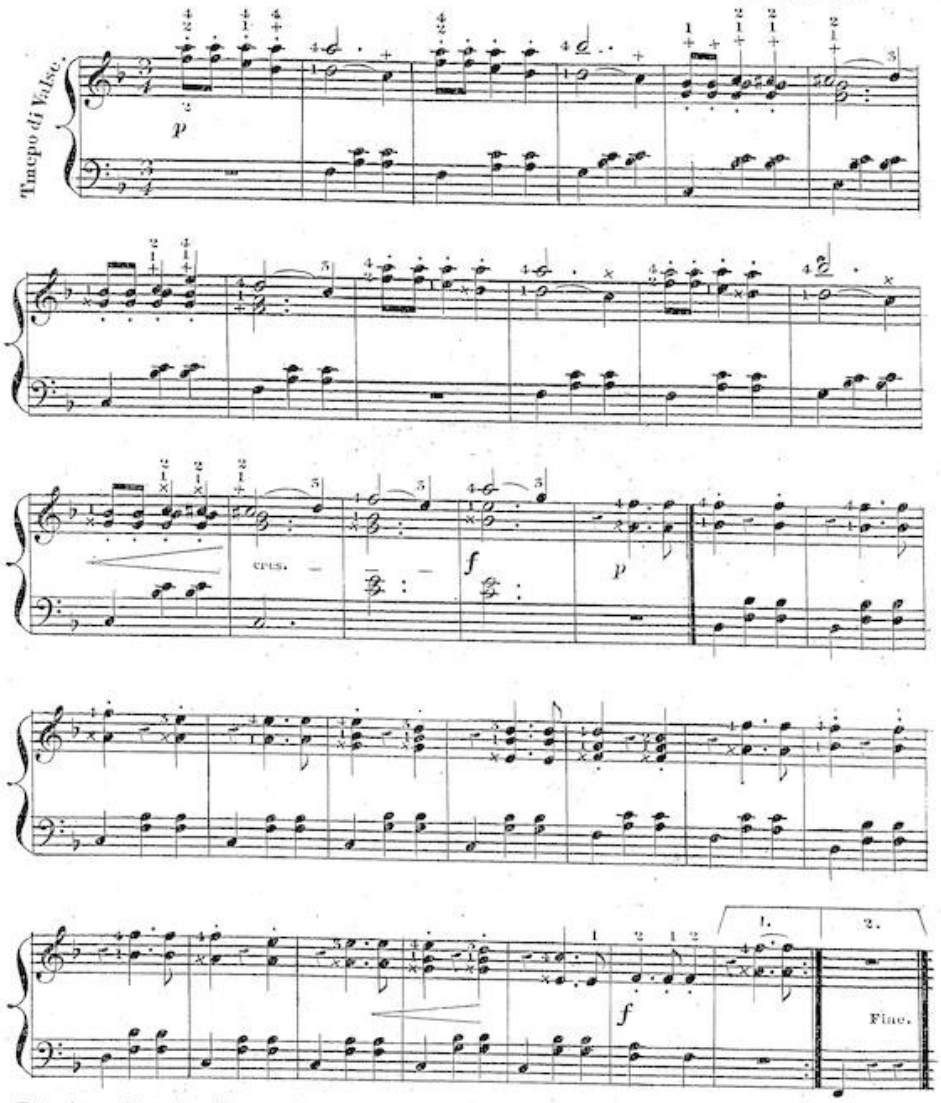

Entered according to Act of Congress, A.D.1874, by D.P. FAULDS, in the Office of the Librarian of Congress at Washington.

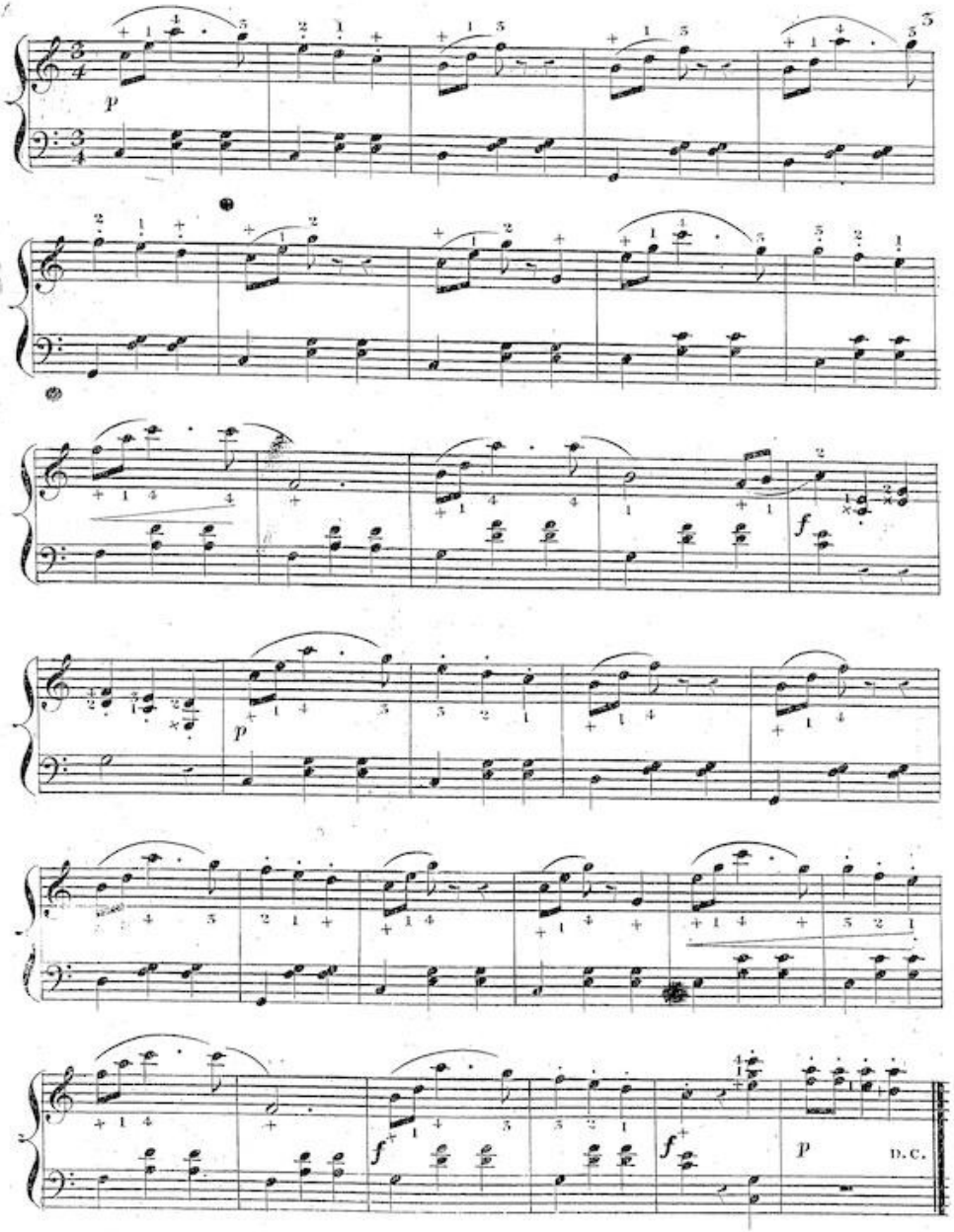
p
f
p
f
f
p
D.C.

NEW AND POPULAR MUSIC

PUBLISHED BY

D. P. FAULDS,

WHOLESALE AND RETAIL DEALER IN

Piano Fortes and Organs, Importer of Musical Instruments, Strings, &c., and Publisher of Music,

NO. 70 MAIN STREET, LOUISVILLE, KY.

Sole Agent for Steinway's, Chickering's, Gabler's, Hallett, Davis & Co.'s, Haines Bros.' and other Pianos; Mason & Hamlin Organ Co.s', and the Smith American Organ Company's Organs, and Martin's Guitars. Pianos and Organs for rent; Music neatly bound; Instruments tuned and repaired; Catalogues and Price Lists furnished upon application.

SONGS AND BALLADS.

*Ah, so Lonely	Wiley	40
Angels Ever Bright and Fair	Handel	35
Angels took Our Treasure	Cox	35
Begin my Soul	Gounod	50
*Beautiful Isle of the South	Ward	50
*Beautiful Isle	Drake	40
Bridge	Lindsey	30
Bright Southern Star	Chase	35
*Broken Ring	Schaffer	35
Call me no more, Mother	Will S. Hays	35
Childhood's Bright Hours	Eaton	35
Colored Orphan Boy	Abbott	30
Cupid and the Widow	Challoner	35
Darling, I Love Thee	Challoner	35
Day is Past and Gone	Gounod	35
Days that are Departed	F. Linley	35
Dear old Songs of Home	Owen	35
Dreaming Forever	E. B.	35
*Dreaming o'er the Past	Bonner	50
*Drummer Boy of Shiloh	Will S. Hays	50
Dublin Bay	Barker	30
Fairest Flower	Cox	35
Farewell to School, (quartette)	Miguel	35
Father is Here	Crosby	35
Flowers are Fading	Linley	35
Forget Thee, My Darling	Lavallee	35
Forget Thee	Tower	35
*Give my Button String to Sister	Ward	40
Give me that Unaltering Look	Rimbault	35
Give me a Heart	Linley	30
*Girl with the Roman Nose	Long	50
*Good as Wheat	Rye	40
Happy Days Gone By	Morris	35
*Happy May You Ever Be	Roberts	50
*He Talks Out in his Sleep	Long	40
Hopes Once Gone are Gone Forever	Leslie	40
*Hour of Parting	Barbour	35
I am Coming, Papa	Ward	25
I am Dying, Egypt, Dying	Ward	30
*I am Looking for him Home	Will S. Hays	35
I am Twenty-five	Kinkel	30
I Cannot Sing that Song Again	Kohnhorst	35
Idlewild	Meininger	35
If we Should Meet	Selby	35
I'll write you a song of my Father	Ward	35
In my dear Happy Home	Bonner	35
*Iolene	Lurton	40
Is it a Sin to Love Thee	Summers	35
*I would not such a Heart retain	Meininger	40
Katie's Secret	Ward	35
Kind Angels Guard the Dear Ones	Clifton	30
Kissing at the Gate	Steinhagen	35
Lightly Touch the Chord	Jarvis	30
Light is my Heart	Leslie	60
Look Ever on the Bright Side	Cox	35
*Lost Steamer	Brough	50
Lullaby	Schaufield	50
Lord is thy Keeper	Harris	[illegible]0
Many Long Weary Hours	Steinhagen	[illegible]5
*Marian Gray	Will S. Hays	50
Maids of Old Kentucky	Munos	35
My Heart is Thine Forever	Owen	35
Moon on the Leaf Shines Bright	Griswold	35
My Loved One, My Own	Leslie	40
Not a Leaf	Linley	30
Not Too Late	Ward	35
*Nobby Samuel	Lond	40
Oh, Dream of Mine	Selby	35
Oh Leave not your Kathleen	King	35
On the Beautiful Blue Danube	Haskins	50
Only	Gabriel	30
Only a Little Word	Cox	35
*Oh, What Shall I Say	Zoeller	50
O, Sing Unto the Lord a New Song	Mendelssohn	75
Parting Kiss	Gimbel	35
Pauline Van Arden	Holmes	30
Poking the Fire	Long	35
Pretty Polly Page	Ward	35
Queen of the Wave	Linley	35
Silent Rose	Abt	35
Speak to Me	Campana	30
Softly now the Light of Day	Selby	40
Standing on the Shore	Cox	35
*Star of Eve	Meininger	40
Step Mother	Linley	30
Still True to Me	Linley	35
Stay with Me	Voss	30
Sweet Arrah Malone	Cox	35
Take Back the Heart	Claribel	30
That's My Secret	Colburn	35
Tyrant, Soon I'll Burst thy Chains	Rossini	50
We May Never Meet Again	Will S. Hays	35
When the Swallows Homeward Fly	Abt	35
Why do I Love Thee	Ward	35
Why Must we Part	Metcalfe	30

INSTRUMENTAL MUSIC.

Album Leaves, (scherzo)	Sternberg	35
Always Cheerful Waltz	Sternberg	35
Alice Waltz	Weppner	20
Anvil Polka	Parlow	35
Aide Waltz	Mateo	20
Argentine Mazurka	Mateo	20
Awakening of Endymion	Powell	75
Artist's Life Waltzes	Strauss	75
Beautiful Blue Danube Waltzes	Strauss	75
Beautiful Blue Danube Walzes, abridged	Strauss	50
Belle Helene Fantasie	Kuefer	75
Black Key Mazurka	Herzog	30
Blue Bell Schottisch	Kinkel	30
Boute en train Galop	Ketterer	50
*Bright Star Schottisch	Averill	50
Bacio Waltz	Richards	30
Butterfly	Raff	50
Caroline Mazurka	Artes	35
Chatelaine La	LeDuc	50
Caprice Militaire	Ketterer	60
Capitola Schottisch	Austin	35
*Cavalier's Grand March	Wilkerson	60
Con Amore Polka	Sternberg	35
Clear the Track Galop	Mateo	20

D. P. FAULDS,

No. 70 MAIN STREET,

LOUISVILLE, KY.

Imports monthly fresh Italian Violin, Guitar and Violincello Strings of the very finest quality. Dealers, Teachers and Players can always find at his establishment a finer quality of strings, and at lower prices, than in any other house in the United States.

Strings Mailed to any Part of the Country.

Convolvulus Quickstep	Kinkel	30
*Citizen's Gaurd March	Edelman	35
Carnival of Venice	Schulhoff	1.00
Day Dreams Polka	Haughrough	40
Delightful Mazurka	Metcalfe	30
Diamond Mazurka	Weiss	35
Dream of Childhood Polka	Artes	35
Duetts for Two Violins	Goetz	75
Dance Ossianique	Gottschalk	50
Delicieu Polka	Merz	30
Eckert's Quickstep	McQueen	35
Eckerts Quickstep, four hands	McQueen	60
Ernani Fantasie	Zoeller	60
Eugenia Polka	Gray	35
Far from Thee	Brinkmann	35
First Violet Mazurka	Owen	40
First Attempt Polka	Camp	35
Forest Rose March	Kinkel	30
Fox Glove Mazurka	Kinkel	30
Fanfare Militaire	Ascher	75
*Galt House Galop	Mahr	40
*Galt House Polka	Ward	40
Garland Polka	Gray	35
Golden Chimes	Abt	40
Go Ahead March	Metcalfe	30
Greeting to the New Year Waltz	Metcalfe	40
*Good as Wheat March	Rye	40
Heinweh	Jungmann	30
Heur de Soir	L. M. S.	40
*Happy May you Ever be Polka	Roberts	50
Harry Polka	Moebius	40
Home, Sweet Home	Eckel	60
Hy[illegible]angen Polka	Kinkel	30
I Have no Mother now, (var)	Metcalfe	60
Impromptu Galop	Raff	50
Jolly Brothers Galop	Mateo	20
Juliette Waltz	Ward	30
Just Once More Mazurka	Bonner	50
Kathleen Aroon	Richard	40
Kossuth Galop	Strakosch	75
Kris Kringle Polka	Metcalfe	30
Lilly of the Valley Mazurka	S. Smith	75
Lilac Quickstep	Kinkel	30
Lillie's Waltz	Will S. Hays	30
Lotus Polka	Metcalfe	30
Love's Pleadings	Johnson	35
Lucrezia Borgia	Zoeller	50
Love in May	Oesten	40
Maid of Athens (var)	Mathias	30
Mandolinata	Mateo	20
Magnolia March	Kinkel	30
*Meditation Mazurka	Metcalfe	40
*Meditation Waltz	Metcalfe	40
Melancholie	Concone	35
*Midnight Star Polka	Averill	50
Mignon (var)	Zoeller	40
Mignon Waltz	Mateo	20
*Morning Star Schottish	Averill	50
Mountain Daisy Waltz	Kinkel	30
Making up Polka	Ward	50
Natalie Waltz	Ward	30
Natalie Waltz	Weiss	30
1001 Nights Waltz	Strauss	75
1001 Nights Waltz, abridged	Strauss	50
1001 Nights Waltz	Mateo	20
One Heart, One Soul Mazurka	Strauss	40
Owl Polka	Jonas	35
Oleander Polka	Kinkel	30
Orpheus Quadrille	Pauer	50
Pearl Schottisch	Ward	35
Peep of Day Schottisch	Metcalfe	30
Pet Schottisch	Murray	30
Pique Dame Galop	Mateo	20
Pizzicato Polka	Strauss	40
Poet and Peasant Waltz	Mateo	20
Pretty Girls Polka	Converse	20
Qui Vive Galop	Mateo	20
Recollections of Nashville, Waltz	Steinhagen	50
Requiem to the Confederate Dead	Meininger	75
Restless Love	Kinkel	50
Return of Spring March	Braun	40
Rayonnante Waltz	Baylor	40
Richmond on the James (var)	Grobe	50
Rudolf's Klange Waltz	Strauss	60
Rudolf's Klange Waltz, Abridged	Strauss	45
Return to Camp March	Ketterer	75
Sabre Song (var)	Richards	40
Sounds from the Prairies	Merz	50
Souvenir de Spa	S. Smith	75
Snow Bells, mazurka	Roemle	30
Starry Night	S. Smith	60
Sparkling Cascade	Williams	50
Stella Waltz	Hendricks	35
Studies in Rythm		125
Sunflower Waltz	Metcalfe	30
Snow Drop Waltz	Kinkel	30
Sweet Briar Schottish	Kinkel	30
Sea Serpent Polka	Strakosch	50
Then You'll Remember Me (var)	Voss	50
Tannhauser March	Mateo	20
Take back the Heart (var)	Zoeller	35
Tarantelle	St. Julian	60
Tube Rose Polka	Adams	30
Turkish March, four hands	Rubinstein	50
Trovatore (var)	Beyer	75
Victoria Polka	Meininger	50
Violet Mazurka	Kinkel	30
Vienna Galop	Ketterer	50
Violetta de Carafa	Herz	1.00
Weber's Last Thought	Mateo	20
Weiner Bon Bons Waltzes	Strauss	75
Weiner Bon Bons Waltzes(abridged)	Strauss	50
Wings of a Dove (var)	Martin	50
Woodford Waltz	Douglas	30
Woman's Praise Mazurka	Strauss	50
Why Do I Love Thee (var)	Viglini	60
Why Must We Part (var)	Wyman	50
Wedding March	Mendelssohn	35

Pieces marked thus * have elegant illustrated title pages. Any piece of music or musical work not on this list can be obtained at once by remitting the price of same to D. P. FAULDS. Music sent by mail, postage paid, on receipt of the retail price.