Title:	Adieu! dear home!
Name(s):	Christie, Edwin.
Resource Type:	notated music
Note(s):	From: Music Copyright Deposits, 1870-1885 (Microfilm M 3500)
Subject(s):	Ballads Songs with piano
URL	http://lcweb2.loc.gov/diglib/ihas/loc.music.sm1874.10160

PDF dynamically generated by the Library of Congress.

COPYRIGHT 1874 No. 1016 0 86 WASHINGTON.

COPY DELIVERED TO THE MAY 11 1900 Music Department.

ADIEU! DEAR HOME

BALLAD

Words by

Richard Benneff,

MUSIC BY

EDWIN CHRISTIE.

BOSTON.
OLIVER DITSON & Co. 277 WASHINGTON ST
N. YORK, C. H. DITSON & Co.

Chicago. Lyon & Healy. | Cinn. J. Church & Co. | Boston. J. C. Haynes & Co. | Phil. Lee & Walker.

"ADIEU! DEAR HOME!"

WORDS BY
RICHARD BENNETT.

MUSIC BY
EDWIN CHRISTIE.

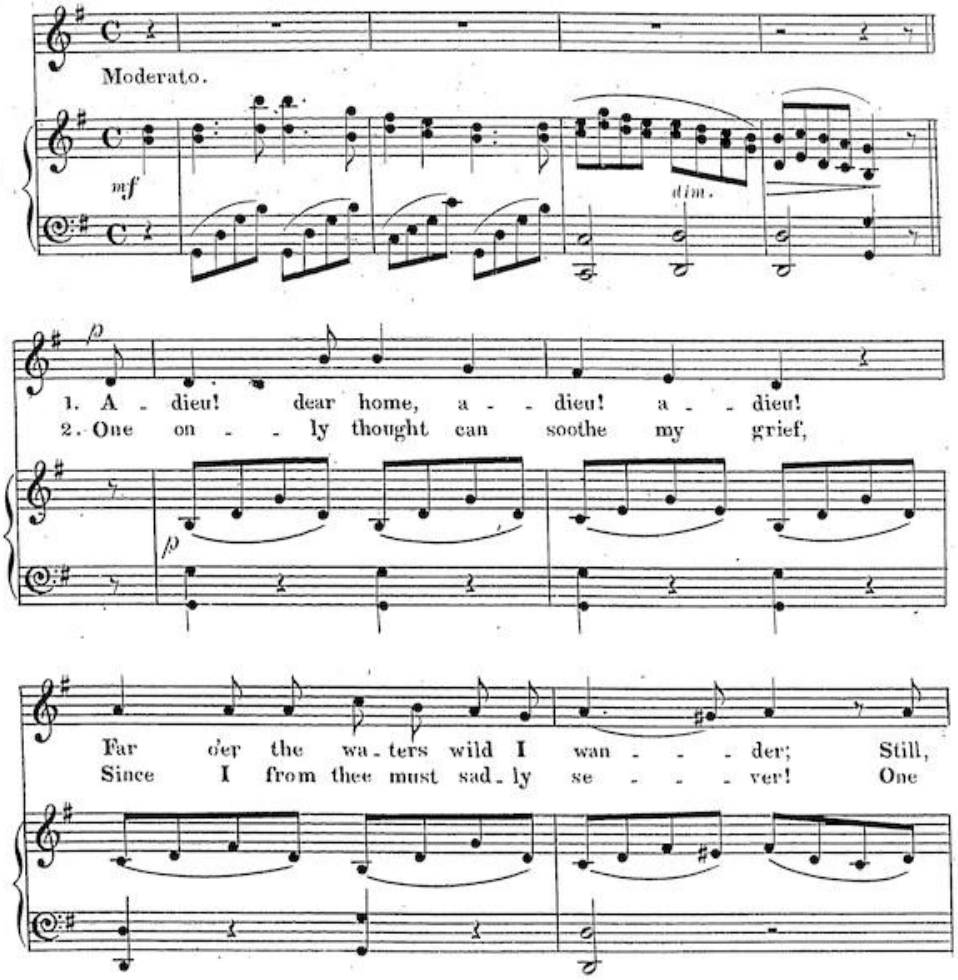

still, dear home, my heart for you, Nor
on - - ly hope can yield re - - lief, Our

time, nor change can sun - der. My eyes are fil - ling fast with
parting may not be for e - - ver! Ye gen - tle gales that home-ward

tears, As her swift way the ves - - sel
fly, Your breath some hap - - pier can - - vass

cleav - - ing, Faint - er and faint - er still ap -
swel - - ling, Bear on your wings the wand'-rer's

f *con espress.* *rit.* *dim.* *a tempo.* *p*

pears The land where all I love I'm leav - - ing.
sigh, And faith - ful waft it to his dwel - ling. A -

f *rit.* *dim.* *a tempo.* *p*

cres. *mf*

dieu! dear home, a - dieu! a - dieu! Dear home, dear home, a -

cres. *mf*

f

dieu!..... Dear home, dear home a - dieu!.....

f

con dolore.

ppp