Title:	Come ye lofty, come ye lowly
Name(s):	Howell, C. T.
Resource Type:	notated music
Note(s):	From: Music Copyright Deposits, 1870-1885 (Microfilm M 3500)
Subject(s):	Carol Sacred songs with organ
URL	http://lcweb2.loc.gov/diglib/ihas/loc.music.sm1874.14389

PDF dynamically generated by the Library of Congress.

14389/E

Come ye Lofty, Come ye Lowly.

CAROL FOR CHRISTMAS.

Music by C. T. HOWELL.

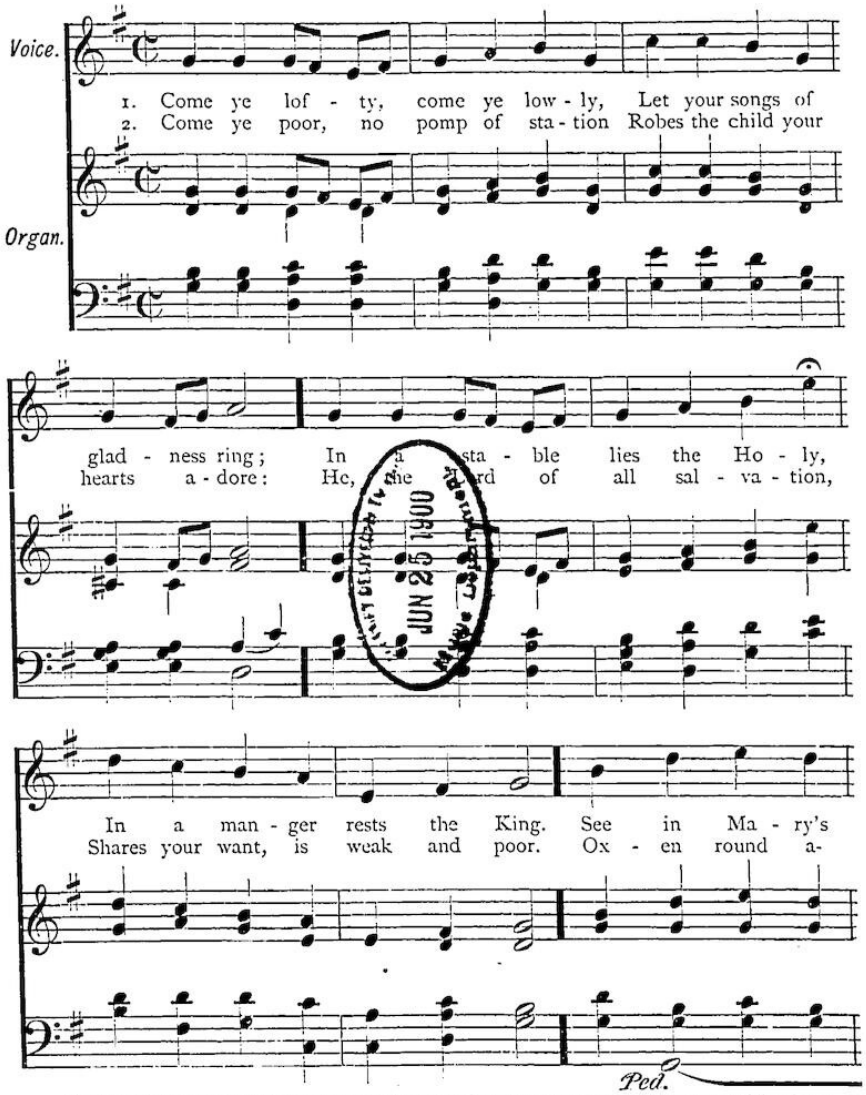

JUN 25 1900

Entered, according to Act of Congress, in the year 1874, by W. H. BONER & CO., in the Office of the Librarian of Congress, at Washington.

140—2

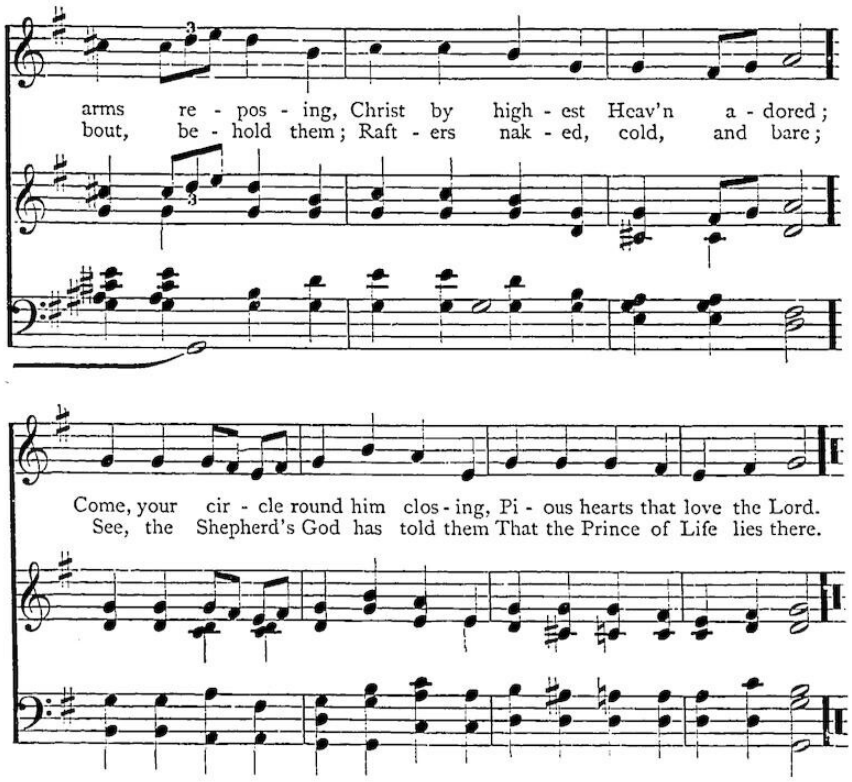

3. Come ye children, blithe and merry,
   This one child your model make;
Christmas holly, leaf, and berry,
   All be prized for his dear sake:
Come ye gentle hearts and tender,
   Come ye spirits keen and bold;
All in all your homage render,
   Weak and mighty, young and old.

4. High above a star is shining,
   And the wise men haste from far;
Come glad hearts, and spirits pining,—
   For you all has risen the star.
Let us bring our poor oblations,
   Thanks and love, and faith and praise;
Come ye people, come ye nations!
   All in all draw nigh to gaze.