Title:	23rd regiment march
Name(s):	Conterno, L.
Resource Type:	notated music
Note(s):	From: Music Copyright Deposits, 1870-1885 (Microfilm M 3500)
Subject(s):	March (Music) Piano music
URL	http://lcweb2.loc.gov/diglib/ihas/loc.music.sm1875.01012

PDF dynamically generated by the Library of Congress.

FEB 2 1915
1072 Fl

COPY DELIVERED TO THE
MAY 4 - 1900
Music Department.

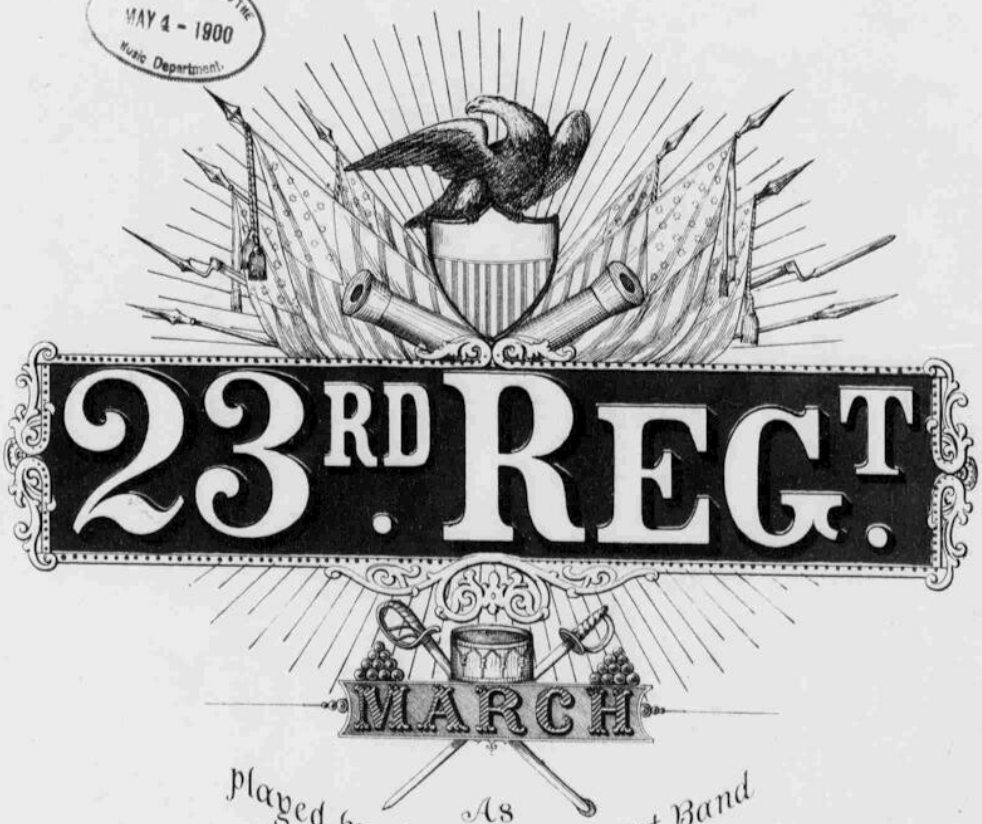

23RD REGT.

MARCH

As
Played by the 23rd Regiment Band

Composed by

L. CONTERNO.

5

BROOKLYN, N.Y.
Published by CHANDLER BROTHERS, 172 Montague St.

ENTR ACCORDING TO ACT OF CONGRESS, IN THE YEAR 1875 BY FRANK H. ANDERSON IN THE OFFICE OF THE LIBRARIAN OF CONGRESS AT WASHINGTON.

LITH BY A. TELLER N. YORK

23RD REGIMENT MARCH.

By L. CONTERNO.

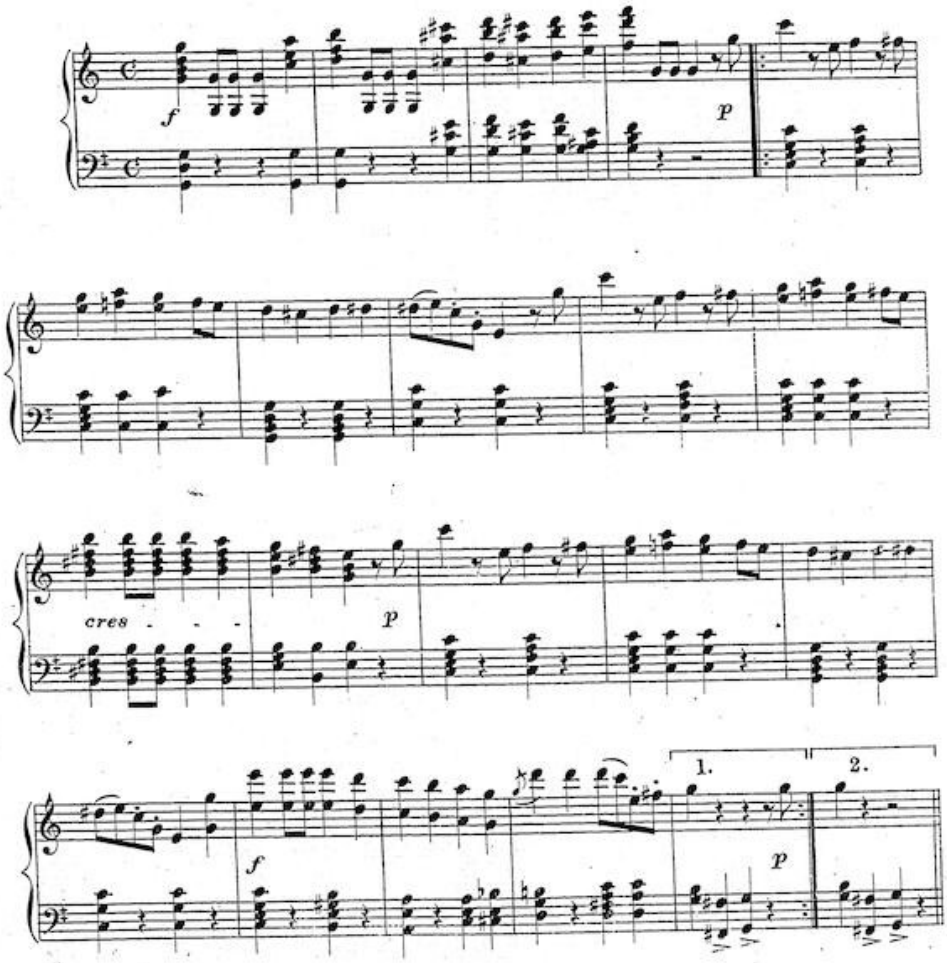

Entered according to Act of Congress in the year 1875 by Frank P. Anderson, in the Office of the Librarian of Congress at Washington.

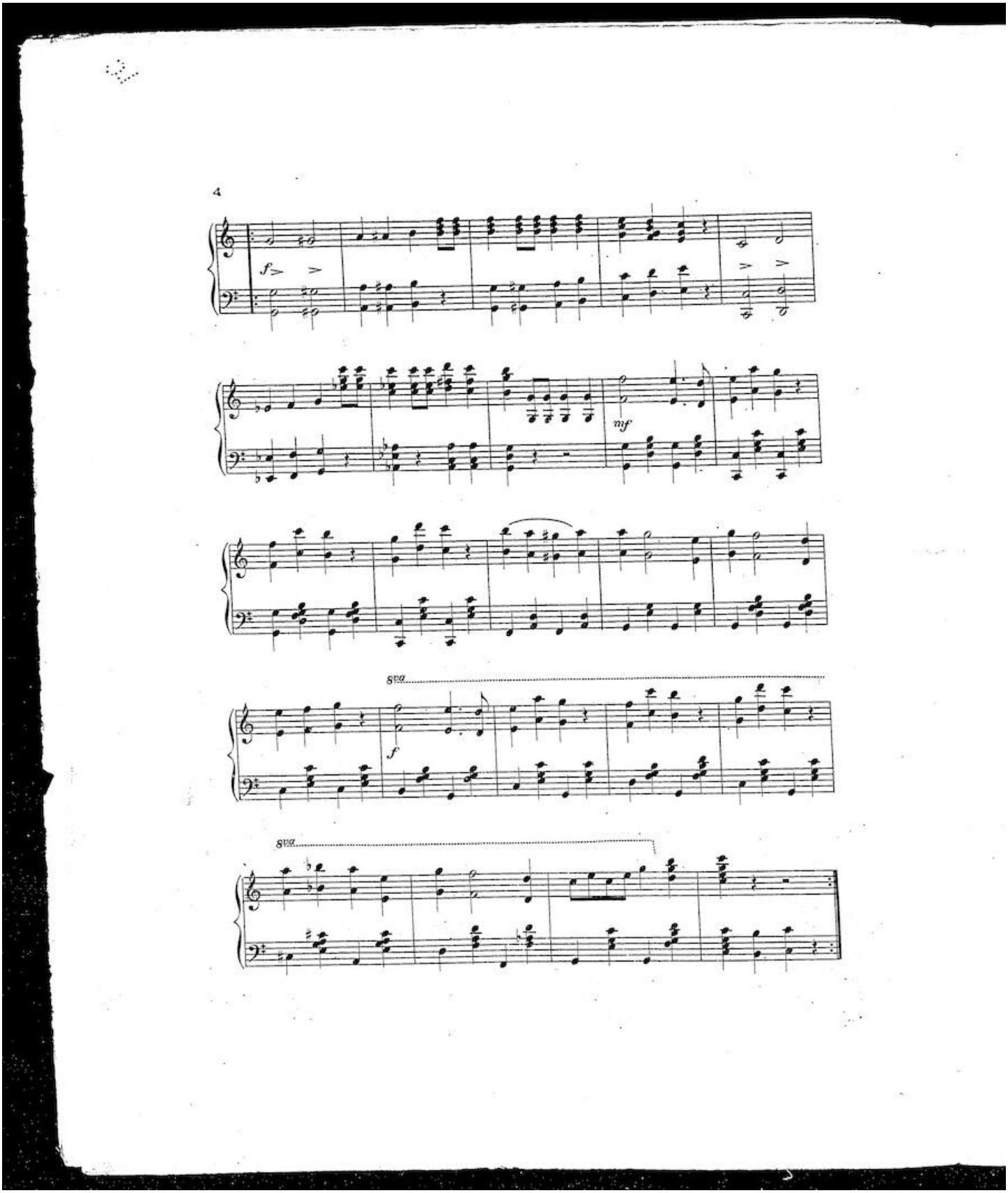
4
f
mf
8va
f
8va

TRIO.

f *p* *cres.*

1. 2.

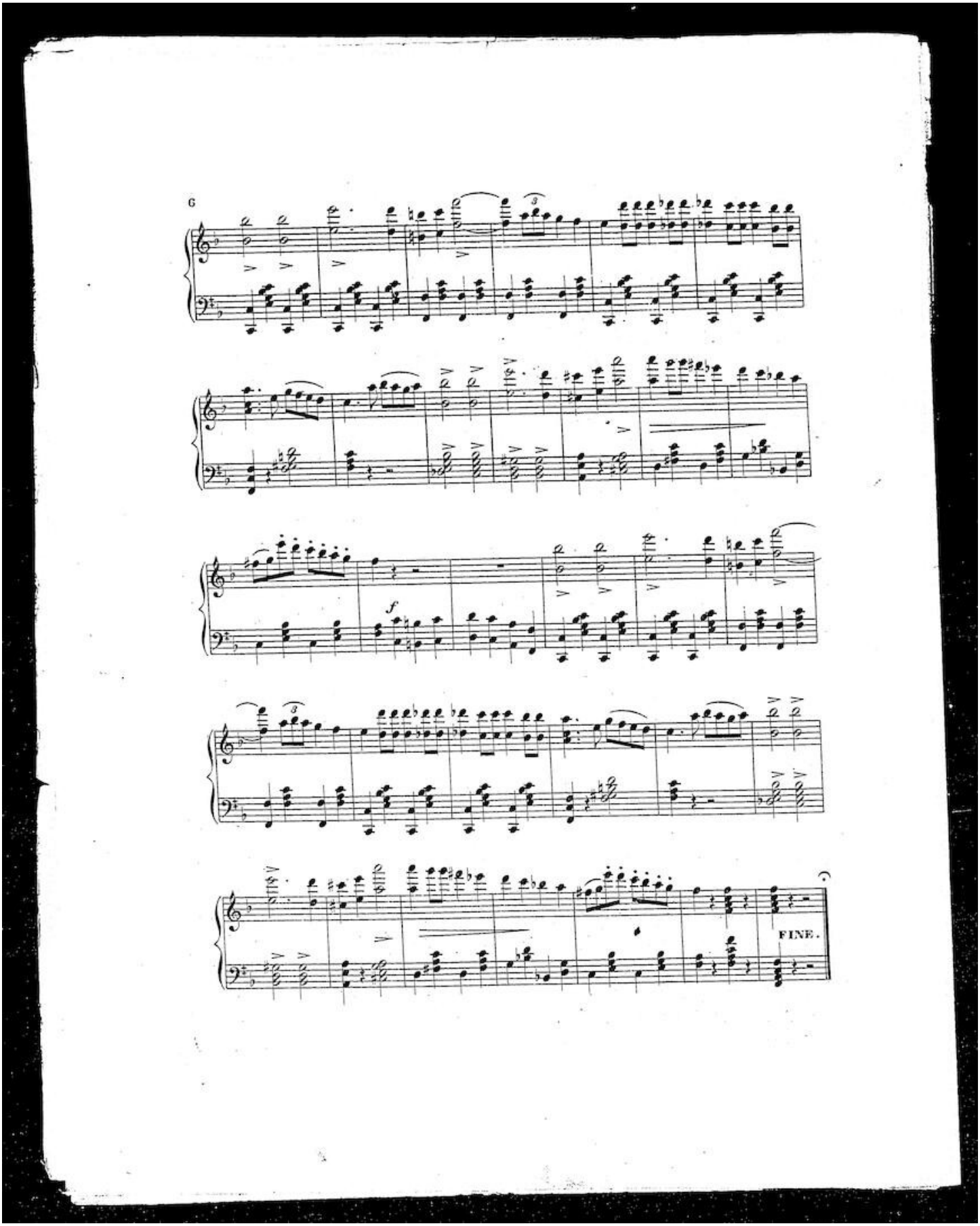
6
f
FINE.