Title:	As pants the hart
Name(s):	Peticolas, C. L.
Resource Type:	notated music
Note(s):	From: Music Copyright Deposits, 1870-1885 (Microfilm M 3500)
Subject(s):	Choruses, Sacred (Mixed voices, 4 parts) with piano
URL	http://lcweb2.loc.gov/diglib/ihas/loc.music.sm1875.03562

PDF dynamically generated by the Library of Congress.

3562

COPY DELIVERED TO THE
MAY 5 - 1900
Music Department.

Selections of

Sacred Music

for

CHURCH & HOME.

THE NIGHT IS FAR SPENT	*Cutler.*	3
PRINCE OF PEACE	*Bird.*	3½
SAVIOUR BREATHE AN EVENING BLESSING	*Bird.*	5
O. WORSHIP THE LORD.	*Adams.*	5
EVENING PRAYER	*J. H. Kappes.*	3
THE LORD MY PASTURE SHALL PREPARE	*Otis.*	3½
HE WAS DESPISED & REJECTED.		3
O GOD THOU ART MY GOD.	*Cutler*	2½
COME, SAID JESUS SACRED VOICE.	*Root.*	3
SOFTLY NOW THE LIGHT OF DAY.	*Chas. Heyer.*	5
TANTUM ERGO.		3½
SAFELY THRO' ANOTHER WEEK	*Chas. Heyer.*	7½
OUR SOUL HATH PATIENTLY TARRIED.		2½
AS PANTS THE HART.	*Peticolas.*	3

Published by S. BRAINARD'S SONS 203 Superior St
CLEVELAND

Entered according to act of Congress, A.D. 1883 by Root & Cady in the Clerk's Office of the District Court of the North. Dist. of Ohio.

AS PANTS THE HART.

C. L. PETICOLAS.

Andante cantabile.

I. As
II. God

mf

pants the hart for cool - ing streams When heat - ed in the chase ..... So
of my strength how long shall I, Like one for - got - ten mourn ..... For

14276=3

Entered according to Act of Congress A.D.1875 by S.Brainard's Sons in the Office of the Librarian of Congress at Washington.

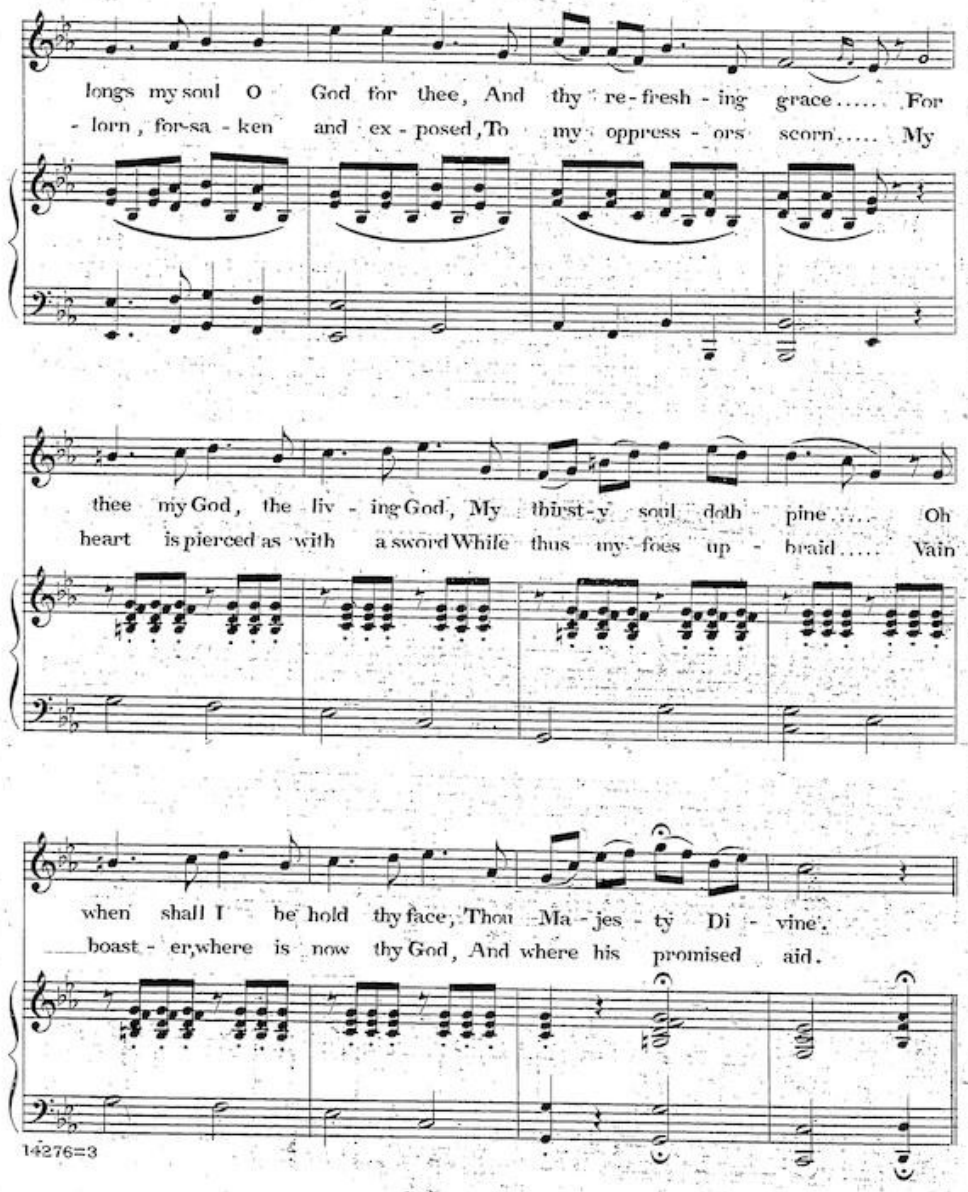
longs my soul O God for thee, And thy re-fresh-ing grace..... For
-lorn, for-sa-ken and ex-posed, To my oppress-ors scorn..... My
thee my God, the liv-ing God, My thirst-y soul doth pine..... Oh
heart is pierced as with a sword While thus my foes up-braid..... Vain
when shall I be hold thy face, Thou Ma-jes-ty Di-vine.
boast-er, where is now thy God, And where his promised aid.
14276=3

QUARTETTE. piu moto.

Why rest - less why cast down my soul? Trust God, and he'll em - ploy..... His

Why rest - less why cast down my soul? Hope still and thou shalt sing..... The

fz

aid for thee, and change these sighs, To thank - ful hymns of joy.

praise of him who is thy God, Thy healths e - ter - nal spring.

cres molto. *fz* *rall*

8

I. II.

14276=3