Title:	Come o'er the sea
Name(s):	Pease, F. H.
Resource Type:	notated music
Note(s):	From: Music Copyright Deposits, 1870-1885 (Microfilm M 3500)
Subject(s):	Choruses, Secular (Mixed voices, 4 parts) with piano Choruses, Secular (Men's voices, 4 parts) with piano
URL	http://lcweb2.loc.gov/diglib/ihas/loc.music.sm1875.04583

PDF dynamically generated by the Library of Congress.

45832
WASHINGTON, D.C.
THIS COPY DELIVERED TO THE
MAY 17 1900
Music Department.

Inscribed to F. J. Swaine

COMING O'ER THE SEA

SONG

WITH DOUBLE CHORUS

FOR

Mixed and Male Voices

COMPOSED AND ARRANGED BY

Frederic H. Pease.

DETROIT.
Published by C. J. WHITNEY & Co. *40 Fort St. West.*

Inscribed to F. J. SWAINE.

COMING O'ER THE SEA.

*Music by F. H. PEASE.

Allegretto moderato.

1. On the shore I lin - ger, Look - ing o'er the wave, Where the i - dle rip - ple Rock and shingle lave; Colored shells and
2. All the pearls of o - cean, All the hoards that lie In the stately ves - sels, Black a-gainst the sky; All the waves wild

* Melody from the "CRYSTAL." By permission of S. Brainard's Sons.

Copyright, 1875, by C. H. WHITNEY, & Co.

524—4

sea - weed, Bear - ing un - to me, Wait - ing for my true love,
beau - ty What are these to me?

Coming o'er the sea, Wait- ing for my true love, Coming o'er the sea.

CHORUS. For Mixed Voices.

Vivace.

Sopr'o. Coming, coming, com- ing, Com-ing o'er the sea, Coming, coming,

Alto.

Tenor. Coming, coming, coming, Coming o'er the sea, Coming, coming,

Bass. Coming, coming, coming, my true love is Coming o'er the sea,

Piano.

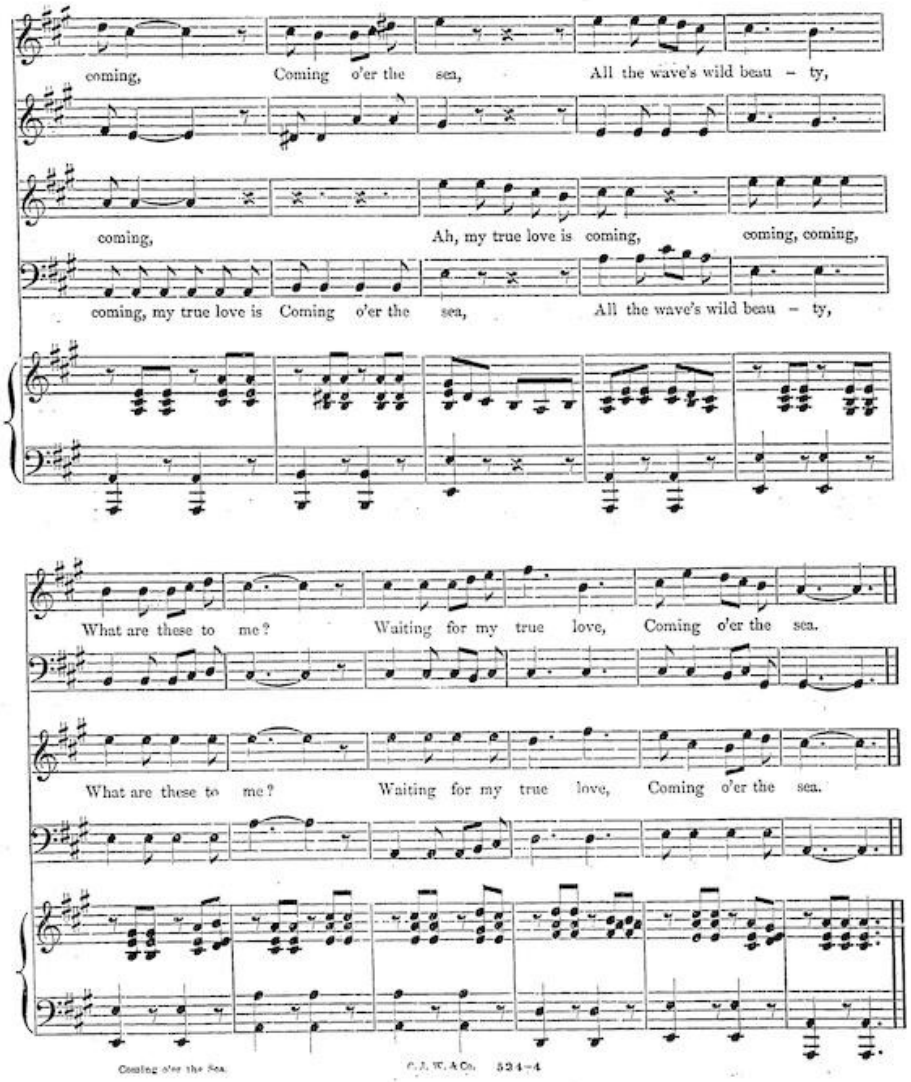
coming, Coming o'er the sea, All the wave's wild beau - ty,
coming, Ah, my true love is coming, coming, coming,
coming, my true love is Coming o'er the sea, All the wave's wild beau - ty,
What are these to me? Waiting for my true love, Coming o'er the sea.
What are these to me? Waiting for my true love, Coming o'er the sea.
Coming o'er the Sea.
C. J. W. & Co. 524-4

CHORUS for Men's Voices. Accom. the same as for Mixed Voices.

1st. Tenor.

Coming, coming, coming, Coming o'er the sea, Coming, coming,

2d. Tenor.

1st. Bass.

Coming, coming, coming, Coming o'er the sea, Coming, coming,

2d. Bass.

Coming, coming, coming, my true love is Coming, o'er the sea,

coming, Coming o'er the sea,——— All the wave's wild beau ty,

coming, Coming o'er the sea,——— All the wave's wild beau ty,

coming, my true love is Coming o'er the sea,——— All the wave's wild beau - ty,

What are these to me? Waiting for my true love, Coming o'er the sea.

What are these to me? Waiting for my true love, Coming o'er the sea.

What are these to me? Waiting for my true love, Coming o'er the sea.

FAVORITE COMPOSITIONS.

BY

J. L. TRUAX.

ANSWER TO THE BROKEN HEART WALTZ. Price, 35 cents.

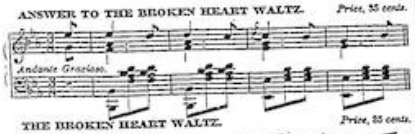

THE BROKEN HEART WALTZ. Price, 35 cents.

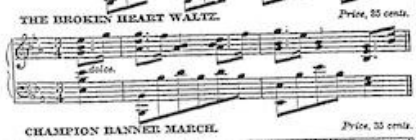

CHAMPION BANNER MARCH. Price, 35 cents.

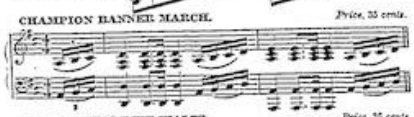

THE EVENING DEW WALTZ. Price, 35 cents.

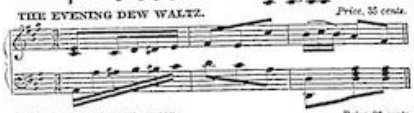

FREE MASONS' MARCH. Price, 35 cents.

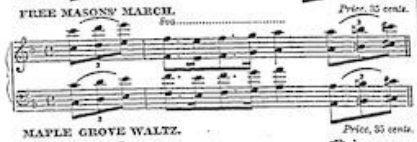

MAPLE GROVE WALTZ. Price, 35 cents.

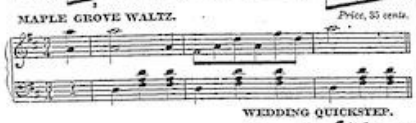

THE MELLOWLIGHT SCHOTTISCHE. Price, 35 cents.

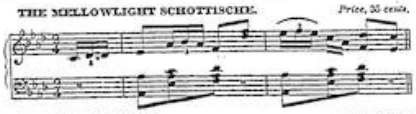

PHILOPŒNA WALTZ. Price, 35 cents.

STORM MARCH. Price, 35 cents.

'TIS SUNSET IN THE HEART WALTZ. Price, 35 cents.

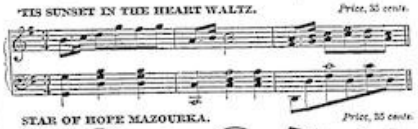

STAR OF HOPE MAZOURKA. Price, 35 cents.

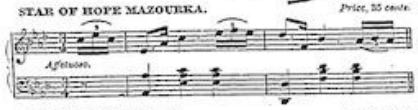

THE WITCHES' WALTZ. Price, 35 cents.

WEDDING QUICKSTEP. Price, 35 cents.

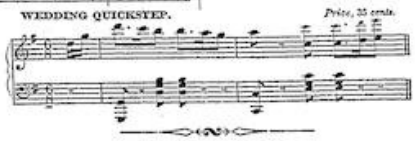

DETROIT:

Published by **C. J. Whitney & Co.,** *40 Fort St., west.*

PHILADELPHIA: F. A. NORTH & CO.

CHICAGO: GEO. F. ROOT & SONS.

BOSTON: CARL PRUFER.