Title:	Ah my heart in thee confiding, soprano
Name(s):	Glover, Howard.
Resource Type:	notated music
Note(s):	From: Music Copyright Deposits, 1870-1885 (Microfilm M 3500)
Subject(s):	Rondos Songs (High voice) with piano
URL	http://lcweb2.loc.gov/diglib/ihas/loc.music.sm1875.06887

PDF dynamically generated by the Library of Congress.

Third Series.

PETERS STANDARD EDITION.

CONCERT SONGS

AND OTHER CELEBRATED SINGERS

NOTE. The figures refer to the difficulty: 1 easy to 7 very difficult. The letters following, the Key: The small letters, the Compass.

"I no longer am Annetta"	6 G	c# to High c	SOPRANO	Recitative & Aria	RICCI	60	Cts
"Sweet to my Senses"	6 Eb	b♭ to b♭	SOPRANO	Them & Var. de Rode	MOREAU	50	"
"I know a poor lone Child"	5 D	c# to a	MEZ. SOP.	Styrienne from Miénon	THOMAS	40	"
"Esmeralda"	5 F MINOR	c to g	MEZ. SOP.	Gipsey Song	LEVEY	50	"
"Esmeralda"	5 D MINOR	a to e	ALTO	Gipsey Song	LEVEY	50	"
"The Blind Girl to her Harp"	5 Bb	d to g	SOPRANO	Piano or Harp Acc^pt	S. GLOVER	60	"
"The Blind Girl to her Harp"	5 G	b to e	ALTO	Piano or Harp Acc^pt	S. GLOVER	60	"
"There was a gentle Lover"	5 Bb	b♭ to b♭ (2 octs)	SOPRANO	Laughing Song	AUBER	50	"
"Sing Sweet Bird"	4 C	c to a	SOPRANO		GANZ	50	"
"Sing Sweet Bird"	4 Ab	a♭ to f	ALTO		GANZ	50	"
"Til sing thee Songs of early Days"	5 F	c to a	MEZ. SOP.	Waltz Song	H. GLOVER	40	"
"Ah my heart, in thee confiding"	5 Bb	c# to b♭	SOPRANO	Rondino	H. GLOVER	40	"
"Ah my heart, in thee confiding"	5 F	g# to f	ALTO	Rondino	H. GLOVER	40	"
"Joan of Arc"	6 F	c to g	SOPRANO	Eng. & Fr.	BORDESI	75	"

Published by J. L. PETERS, New York.

A. & S. NORDHEIMER, TORONTO. DOBMEYER & NEWHALL, CINCINNATI. MATTHIAS GRAY, SAN FRANCISCO & PORTLAND, OR. C. J. WHITNEY & CO., DETROIT. R. MORGAN, QUEBEC.

Entered according to Act of Congress in the year 1873 by J. L. Peters in the Office of the Librarian of Congress at Washington.

SNYDER & BLACK, 92 WILLIAM ST. N. Y.

AH MY HEART IN THEE CONFIDING.

CARA IMMAGINE.

RONDINO A LA VALSE. *HOWARD GLOVER.*

SOPRANO.

Con Spirito e grazioso.

f

Ped

ff

Ped

Ped

ff

Ah my heart in thee con - fid - ing, Now with hope and joy is blest;
Ca - ra im - ma - gi - ne ri - den - ti, Dol - ce i - de - a d'un lieto a - mo - re,

p leggiero.

Thee I trust with faith a - bid - ing. Ev' - ry care is lull'd to rest.
Tu m'ac - cen - di in pet - to in co - re, Tu mi por - ti al de - li - rar.

7804 - 4

Published also for Contralto in the Key of F.

ENTERED ACCORDING TO ACT OF CONGRESS IN THE YEAR 1875 BY J. L. PETERS IN THE OFFICE OF THE LIBRARIAN OF CONGRESS AT WASHINGTON

Yes, my heart in thee con-fid-ing, Now with hope and
Ca-ra im-ma-gi-ne ri-den-ti, dol-ce i-de-a d'un

p p cresc.

joy is blest, Thee I..... trust with faith a-bid-ing, Ev'ry
lie-to a-mo-re, Tu mac-cen-di in pet-to il co-re, mi

f

care is lull'd to rest. Ah! Yes, my heart in thee,
por-ti a de-li-rar. Ah! Ah il più lie-to

grazioso. Grazioso e scherzando.

rit. pp

in thee con-fid-ing, Now with hope and joy is blest.....
il più fe-li-ce, Ah il più lie-to, il più fe-li-ce.....

pp

Tempo I.º

Ah my heart in thee con-fid-ing, Now with hope and joy is blest,
Ca-ra im-ma-gi-ne ri-den-ti, Dol-ce i-de-a d'un lie-to a-mo-re,

p

Thee I trust with faith a-bid-ing, Ev'-ry care is lull'd to rest.
Tu m'ac-cen-di in pet-to il co-re, Tu mi por-ti al de-li-rar.

Ah a bright un-cloud-ed fu-ture Sheds its ris-ing light on
Ah non fug-gi-te lie-to is-tan-ti Del-la mia fe-li-ci-

me, Ah! He has spok-en, he has sworn mine, and on-ly mine to be.
ta, Ah! an-non-dar due co-ri a-man-ti e pia-cer che e-gual non ha.

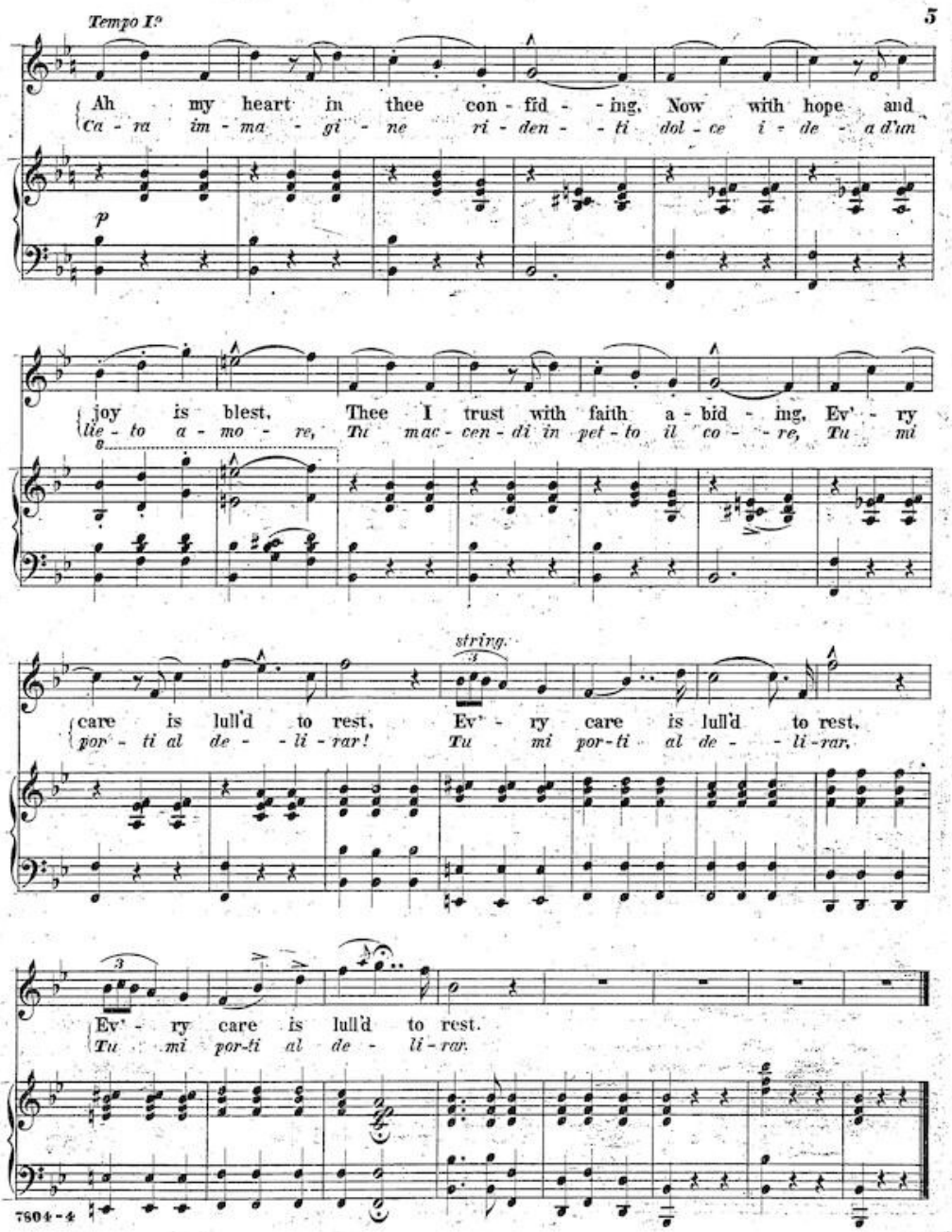
Tempo I.º
5
Ah my heart in thee con - fid - - ing, Now with hope and
Ca - ra im - ma - gi - ne ri - den - - ti dol - ce i - de - a d'un
p
joy is blest, Thee I trust with faith a - bid - ing, Ev' - ry
lie - to a - mo - re, Tu mac - cen - di in pet - to il co - - re, Tu mi
string.
care is lull'd to rest, Ev' - ry care is lull'd to rest,
por - ti al de - - li - rar! Tu mi por - ti al de - - li - rar,
Ev' - ry care is lull'd to rest.
Tu mi por - ti al de - li - rar.
7804-4