Title:	Bow down thine ear - Et incarnatus
Name(s):	Trench, R. R.
Resource Type:	notated music
Note(s):	From: Music Copyright Deposits, 1870-1885 (Microfilm M 3500)
Subject(s):	Choruses, Sacred (Mixed voices, 3 parts) with piano Choruses, Sacred (Mixed voices, 3 parts) with organ
URL	http://lcweb2.loc.gov/diglib/ihas/loc.music.sm1875.07221

PDF dynamically generated by the Library of Congress.

DELIVERED TO THE
MAY 18 1900
Music Department

MUSIC FOR THE EPISCOPAL CHURCH.

A Collection of Sacred Quartettes.

COMPOSED BY

R. R. TRENCH.

CHRISTMAS ANTHEM. And there were Shepherds	60
ROCK OF AGES	35
COME HOLY SPIRIT. Quartette with Soprano Solo	40
TE DEUM. Quartette with Soprano Tenor & Bass Solo	75
BENEDICTUS. Quartette with Bass Solo	40
GLORIA PATRI. Quartette with Bass. Solo	30
SIX OFFERTORY SENTENCES. 4 Voices	50
GLORIA IN EXCELCIS in B♭	60
BOW DOWN THINE EAR	40
TE DEUM in B♭	1.00

S. T. GORDON & SON. 13 EAST 14TH STREET.
NEW YORK
NEAR 5TH AVENUE.

Amon Ami.
EDWARD C. HALE.

"BOW DOWN THINE EAR."

ET INCARNATUS.

FROM

Mass in C.

DUETT AND TRIO.

R.R. TRENCH.

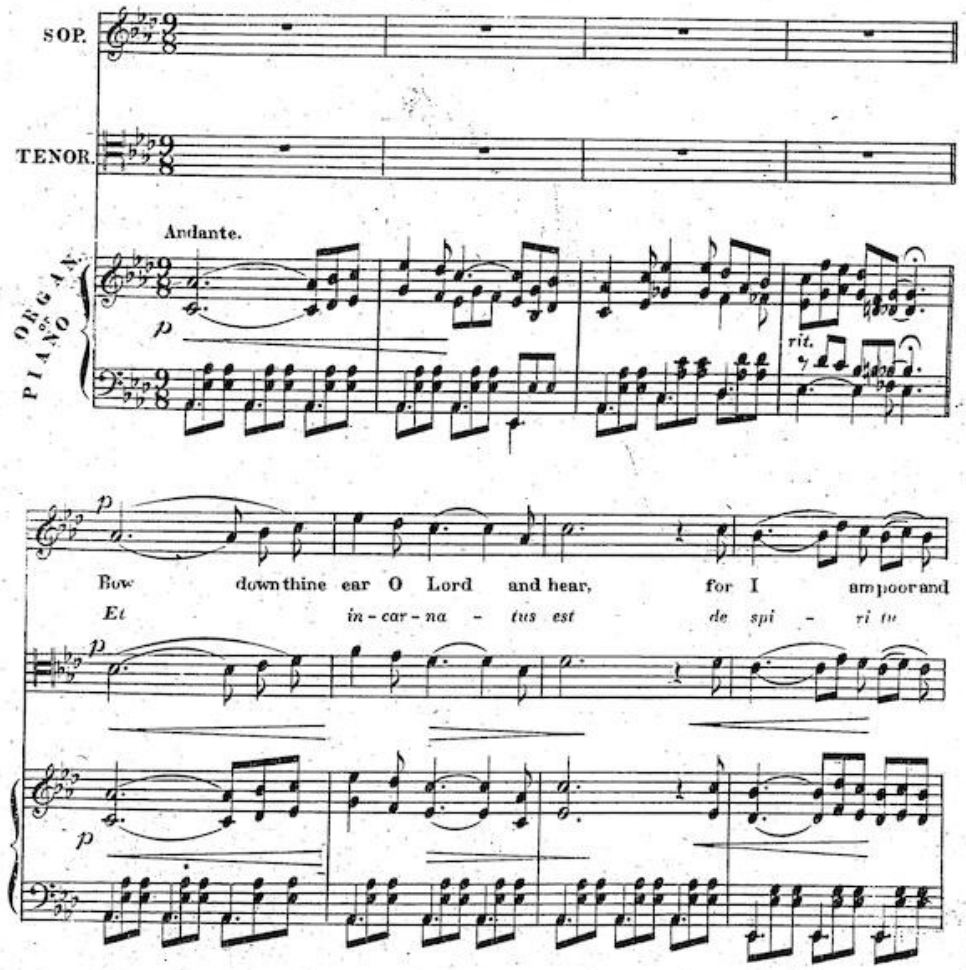

Copyright 1875. by S.T. Gordon & Son. 6012-5.

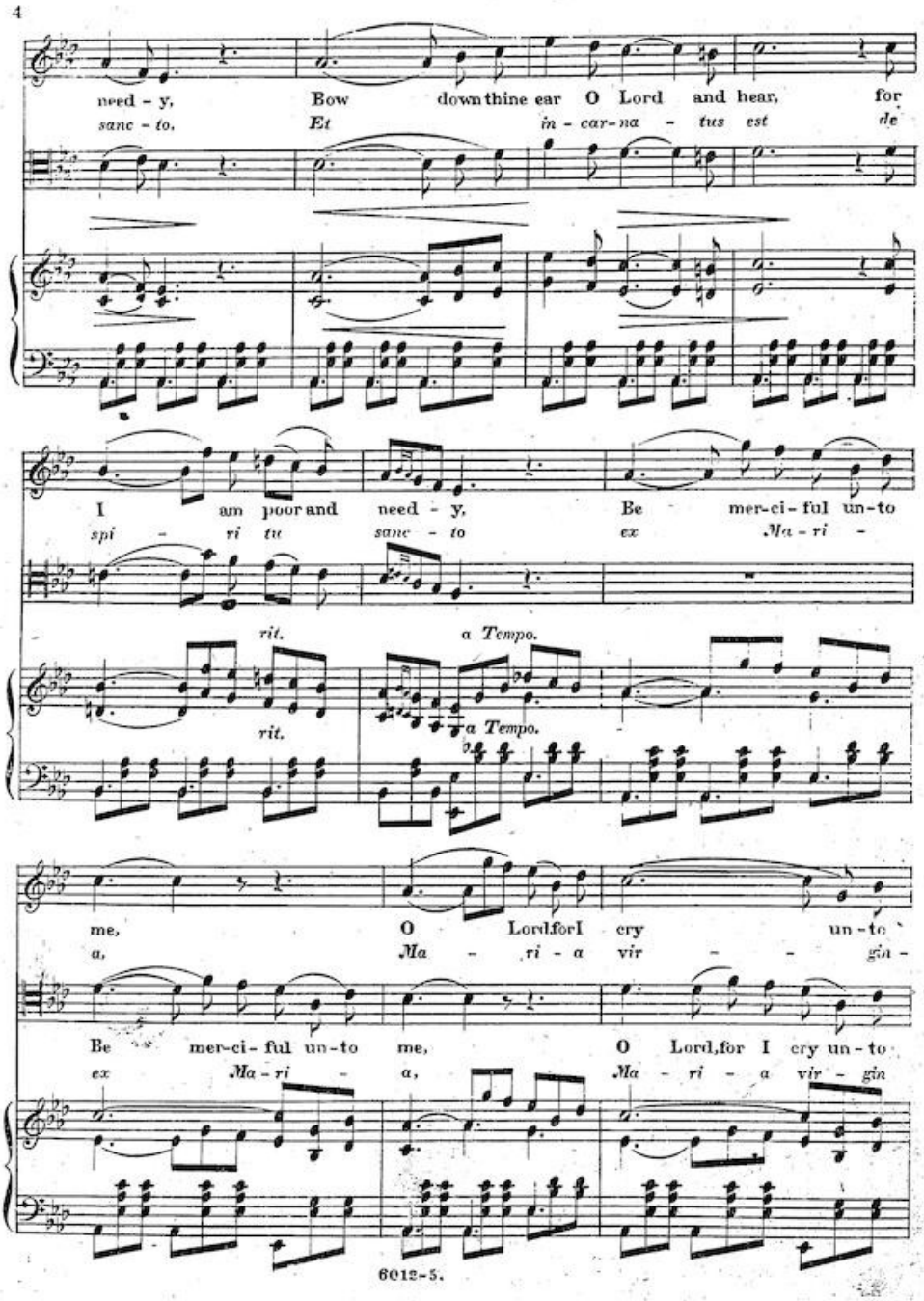
4
need - y, Bow down thine ear O Lord and hear, for
sanc - to, Et in - car - na - tus est de
I am poor and need - y, Be mer-ci-ful un-to
spi - ri tu sanc - to ex Ma - ri -
rit.
a Tempo.
rit.
a Tempo.
me, O Lord, for I cry un-to
a, Ma - ri - a vir - gin -
Be mer-ci-ful un-to me, O Lord, for I cry un-to
ex Ma - ri - a, Ma - ri - a vir - gin
6012-5.

thee, for thou Lord art grac - ious, and
e, et ho - mo fac - tus est et

thee.
e.

read - y to for-give them that call on thee.
ho - mo fac - tus est fac - - tus est.

rit.

rit.

a Tempo.

Give ear O Lord un - to my pray'r. Give ear O Lord un - to my pray'r.
Cru - ci - fix - us. Cru - ci - fix - us.

In - cline thine ear and hear us. In - cline thine ear and
Cru - ci - fix - us, Cru - ci -

O Lord, hear us: O
Cru - ci - fix - us, Cru -

hear us; Save us in thy mer - cy;
fix - us e - ti - am pro - no - bis,

Save us in thy mer - cy;

Lord hear us; Save us in thy mer - cy;
ci - fix - us e - ti - am pro - no - bis.

Agitato.

Hear us, hear us, hear us Lord, and

e - ti-am, e - ti-am, e - ti am, pro-

Cres. Dim.

Hear us, hear us, hear us Lord, and

e - ti-am, e - ti-am, e - ti - am, pro-

Agitato.

Cres. Dim.

save us, O Lord, hear us,

no - bis no - bis, no - bis.

rit. a Tempo. rit.

save us, O Lord, hear us.

no - bis, no - bis, no - bis.

rit. a Tempo. rit.