Title:	Breezes so softly sighing - Spira propizio vento
Name(s):	Campana, Fabio.
Resource Type:	notated music
Note(s):	From: Music Copyright Deposits, 1870-1885 (Microfilm M 3500)
Subject(s):	Choruses, Secular (Women's voices, 3 parts) with piano
URL	http://lcweb2.loc.gov/diglib/ihas/loc.music.sm1875.14145

PDF dynamically generated by the Library of Congress.

124158

COPY DELIVERED TO THE 1900 Music Department

ASK FOR PETERS' EDITION.

Trios and Choruses

FOR

FEMALE VOICES.

ANGELS' (THE) SERENADE. *Eng. & Fr.*.....CONCONE. 5
AUTUMN SONG.....ABT. 3
AVE MARIA (The Sun's Last Rays.).....GLOVER. 3
AVE MARIA. Song and Chorus.....PUGET. 3
BEAMING LIKE THE STAR OF MORN...MERCADANTE. 6
BENEATH THE SHADE. Song and Chorus...MEYERBEER. 3½
BIRDS' (THE) AWAKENING.....CONCONE. 4
BREATHE THE WORDS SOFTLY.....CONCONE. 4
BREEZES (THE) SO SOFTLY SIGHING.....CAMPANA. 6
CALL (THE) OF THE FAIRIES.....RICHARDS. 6
CARNIVAL (THE).....SMART. 6
CHARITY—LA CARITA. Song and Chorus.....ROSSINI. 5
CORONATION SONG. Solo or Duet and Chorus....PETERS. 2½
DISTANT (THE) CHIMES.....GLOVER. 5
DOWN AMONG THE LILIES.....GLOVER. 5
EVENING (THE) BELLS. *Eng. & Fr.*.....LYSBERG. 3
FAIR FLOWERS, GOOD-NIGHT.....ABT. 2½
FLOWER (THE) GREETING.....CURSCHMAN. 4
FOLD WE OUR HANDS. Duet or Chorus.....BOIELDIEU. 2½
HARK! 'TIS THE EVENING BELL.....GOUNOD. 3
HEAR THE SWEET CHORUS. 2 or 3 Voices.....ABT. 3
HYMN TO THE MADONNA. From Zampa.....HEROLD. 2
HAPPY DAYS OF CHILDHOOD.....LACOCQ. 3
HEARTS FEEL THAT LOVE THEE.....MENDELSSOHN. 3½
LAND (THE) OF DREAMS.....PANSERON. 5
LIFT THINE EYES. From Elijah.....MENDELSSOHN. 2
MAIDEN'S (THE) PRAYER.....BADARZEWSKA. 3
MEETING (THE).....SCHIRNER. 3½
MERMAID'S EVENING SONG.....GLOVER. 6
MOTHER'S (THE) VOICE.....CAMPANA. 5
MY FAITH LOOKS UP TO THEE.....DICKINSON. 3
NO EVIL SHALL BEFALL THEE.....COSTA. 3
NOW MAY AGAIN BREAKS WINTER'S CHAIN. .....MENDELSSOHN. 3
ON THE OCEAN. *Eng. & Fr.*.....CONCONE. 4
ON THE WATER GAILY SAILING. Barcarolle....VERDI. 3
ONWARD NOW PROUDLY. *Les Vivandieres*.....GARUSSI. 5
PARTING (THE) Solo and Trio.....SCHIRNER. 3½
RED CROSS KNIGHT. Male or Female Voices.....GLEE. 5
REST FOR THE WEARY.....GOUNOD. 3½
SAVIOUR, BREATHE AN EVENING BLESSING. HEROLD. 2½
SCATTER SWEET FLOWERS O'ER THE DEAD..DANKS. 3
SONG OF THE SIRENS.....GLOVER. 5
SWIFTLY SPEED OUR SHALLOP. Barcarolle..CAMPANA. 7½
TO THE WOODS WE'LL HASTEN AWAY.....GOUNOD. 3
WEEP O'ER THE GRAVES OF THE LOVED ONES. .....DANKS. 3
YE BIRDS WITH GRATEFUL VOICES.....GUMBERT. 3

PUBLISHED BY J. L. PETERS, NEW-YORK.

Cincinnati: DOBMEYER & NEWHALL. Toronto: A. & S. NORDHEIMER. San Francisco and Portland: MATTHIAS GRAY. Detroit: C. J. WHITNEY.

Entered, according to Act of Congress, in the year 1875, by J. L. PETERS, in the Office of the Librarian of Congress, at Washington.

BREEZES SO SOFTLY SIGHING.

SPIRA PROPIZIO VENTO.

Words by GEO. COOPER.

TERZETTINO.
For Female Voices.

FABIO CAMPANA.

All.o vivace

con grazia. *pp*

a tempo. 1 1 *a tempo.* 1 1 *sf*

leggiere, staccato assai.

1st Soprr.
Breez-es so softly sigh-ing, Waves in your slumber ly-ing! Waft us in
Spi - ra pro-pi-zio ven-to Sul pla-ci-do e-le-men-to, Spi - ra pro-

2d Soprr.
Breez-es so softly sigh-ing, Waves in your slumber ly-ing! Waft us in
Spi - ra pro-pi-zio ven-to Sul pla-ci-do e-le-men-to, Spi - ra pro-

Alto.
Breez-es so softly sigh-ing, Waves in your slumber ly-ing! Waft us in
Spi - ra pro-pi-zio ven-to Sul pla-ci-do e-le-men-to, Spi - ra pro-

p

staccato assai.

light-ness, On to the shores of brightness! Flow'rs on the shore are dreaming,
-pi - zio Sul pla-ci-do e-le-men-to, Spi - ra pro-pi-zio ven-to

light-ness On to the shores of brightness! Flow'rs on the shore are dreaming,
-pi - zio Sul pla-ci-do e-le-men-to, Spi - ra pro-pi-zio ven-to

light-ness On to the shores of brightness! Flow'rs on the shore are dreaming,
-pi - zio Sul pla-ci-do e-le-men-to, Spi - ra pro-pi-zio ven-to

7874-7

Copyright MDCCCLXXV by J.L.Peters.

4

con grazia. *p* *legato.* *stacc. assai.*

Stars of the night are gleaming; Waft us! waft us! While yonder moon is
Sul pla-ci-do e - le - men - to, Spi - ra, spi - ra Sul pla - ci - do e - le -

Stars of the night are gleaming; Waft us in light-ness! While yonder moon is
Sul pla-ci-do e - le - men - to, Spi - ra pro - pi - zio Sul pla - ci - do e - le -

Stars of the night are gleaming; Waft us in light-ness! While yonder moon is
Sul pla-ci-do e - le - men - to, Spi - ra pro - pi - zio Sul pla - ci - do e - le -

p legato. *stacc.*

f *cresc.* *ff* *p maggiore.*

beaming! Waft us in lightness O'er the billows of brightness! Gen-tly we
-men - to, Spi - ra pro - pi - zio, Spi - ra pro - pi - zio ven - to, Fa il ma - ri -

beaming! Waft us in lightness O'er the billows of brightness! Gen-tly we
-men - to, Spi - ra pro - pi - zio, Spi - ra pro - pi - zio ven - to, Fa il ma - ri -

beaming! Waft us in lightness. O'er the billows of brightness! Gen-tly we
-men - to, Spi - ra pro - pi - zio, Spi - ra pro - pi - zio ven - to, Fa il ma - ri -

legato. *f* *ff* *maggiore.*

legato sempre.

row! .... Row ..... gen-tly! Mer-ry our song ..... floats a - long!
- nar ..... con - ten - to, Con - ten - to il ma - - - ri - nar.

row! ..... Row ..... gen-tly! Mer-ry our song ..... floats a - long!
- nar ..... con - ten - to, Con - ten - to il ma - - - ri - nar.

row! ..... Row gen-tly! Mer-ry our song ..... floats a - long!
- nar ..... con - ten - to, Con - ten - to il ma - - - ri - nar.

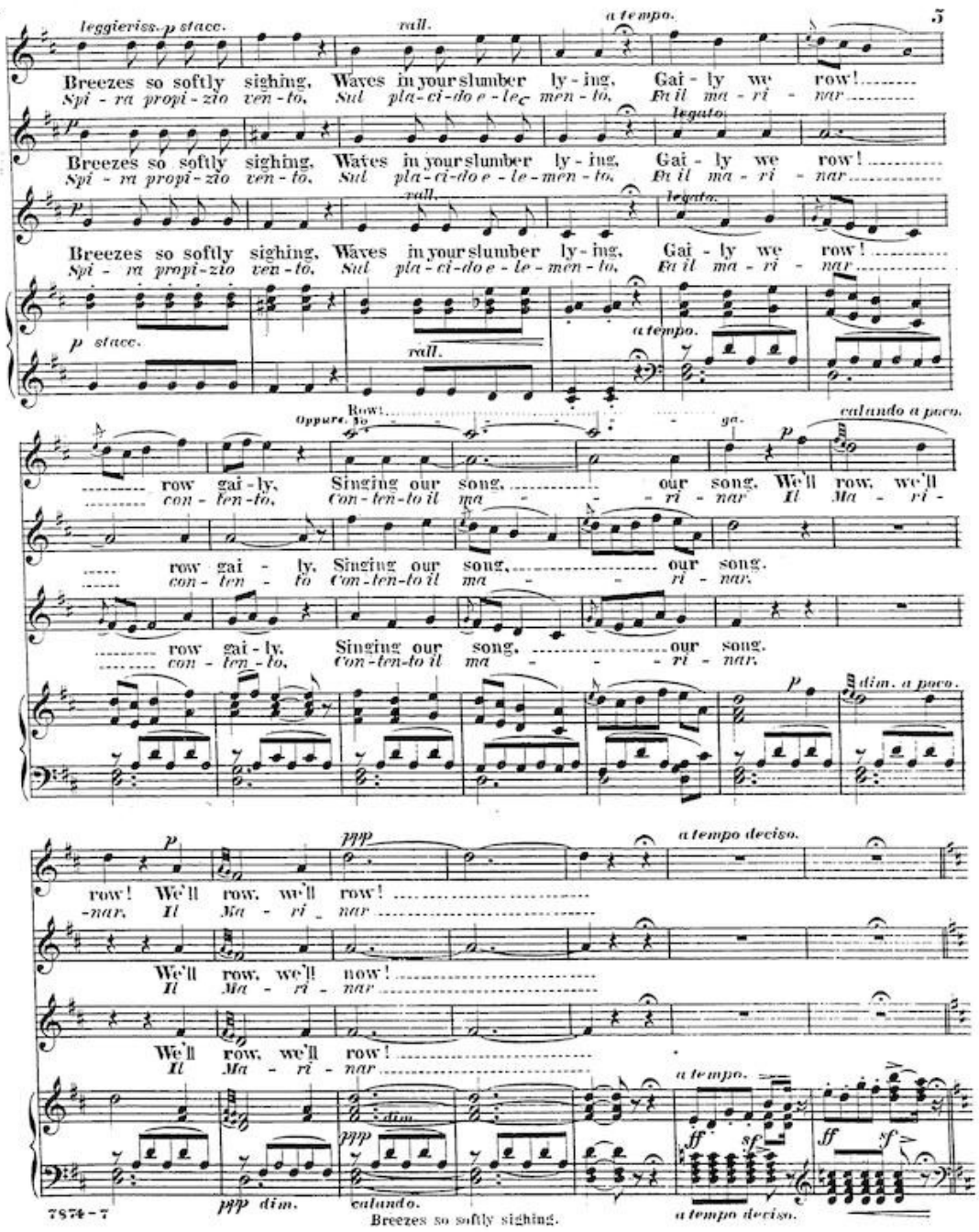
5
leggieriss. p stacc.
rall.
a tempo.
Breezes so softly sighing, Waves in your slumber ly-ing, Gai-ly we row!
Spi-ra propi-zio ven-to, Sul pla-ci-do e-le-men-to, Fa il ma-ri-nar
legato.
p stacc.
Oppure. Row!
calando a poco.
row gai-ly, Singing our song, our song. We'll row, we'll
con-ten-to, Con-ten-to il ma-ri-nar Il Ma-ri-
row gai-ly, Singing our song, our song.
con-ten-to Con-ten-to il ma-ri-nar.
dim. a poco.
a tempo deciso.
row! We'll row, we'll row!
-nar. Il Ma-ri-nar
We'll row, we'll now!
Il Ma-ri-nar
ppp dim.
calando.
ff sf
7874-7
Breezes so softly sighing.

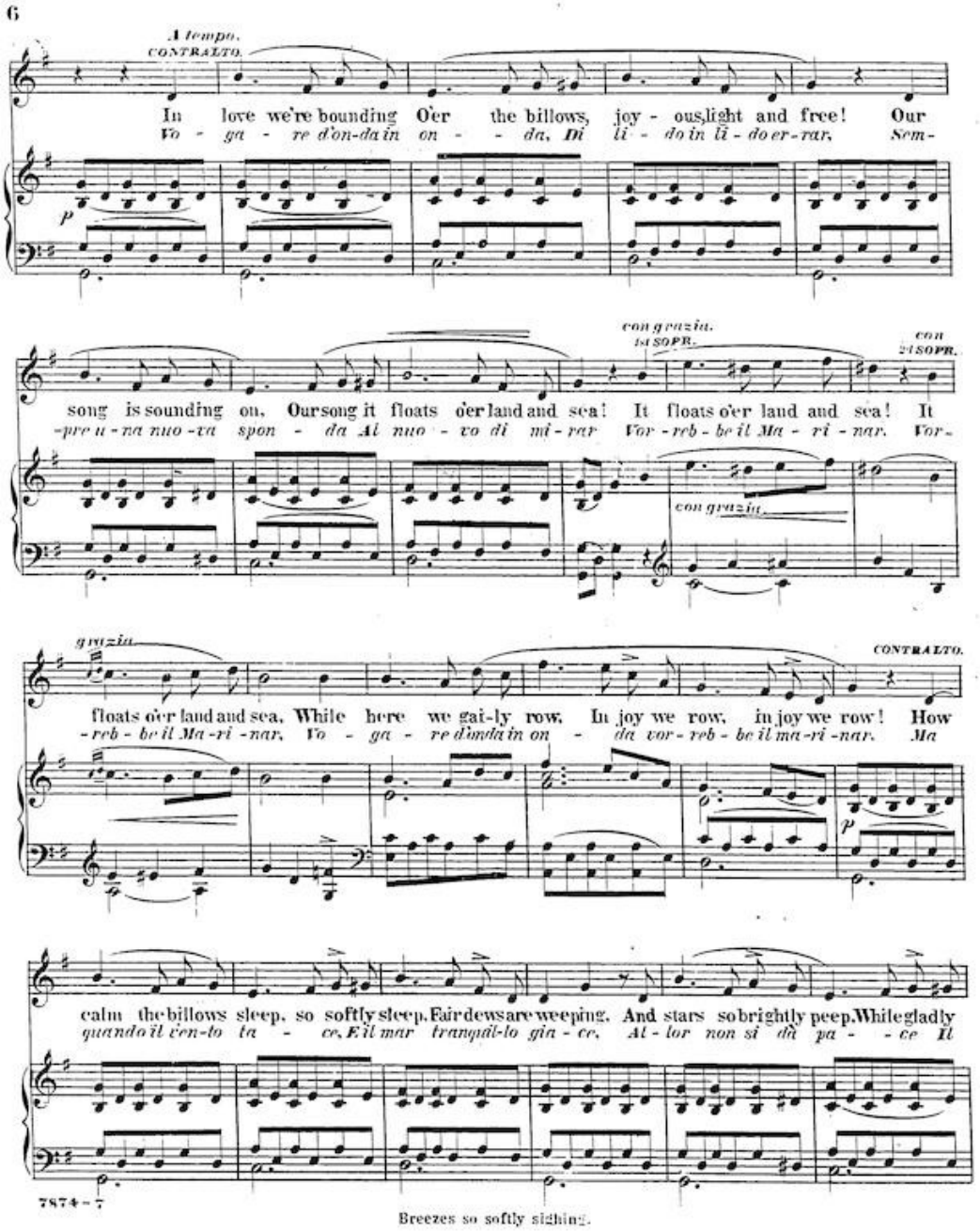
6
A tempo.
CONTRALTO.
In love we're bounding O'er the billows, joy - ous, light and free! Our
Vo - ga - re d'on-da in on - - da, Di li - do in li - do er - rar, Sem-
p
con grazia.
1st SOPR.
con
2d SOPR.
song is sounding on, Our song it floats o'er land and sea! It floats o'er land and sea! It
-pre u - na nuo - va spon - da Al nuo - vo di mi - rar Vor - reb - be il Ma - ri - nar. Vor-
con grazia.
grazia.
CONTRALTO.
floats o'er land and sea, While here we gai-ly row, In joy we row, in joy we row! How
- reb - be il Ma - ri - nar, Vo - ga - re d'onda in on - da vor - reb - be il ma - ri - nar. Ma
p
calm the billows sleep, so softly sleep, Fair dews are weeping, And stars so brightly peep, While gladly
quando il ven-to ta - ce, E il mar tranquil-lo gia - ce, Al - lor non si dà pa - - ce Il
7874-7

con grazia.
1st Soprano.
How calm are billows sleep-ing!
Ma quan-do il ven-to ta - ce
con grazia.
2d Soprano.
The dews of night are
E il mar tranquil-lo
Contralto.
here in joy we row!
ma - - ri - nar.

2d Soprano.
weep-ing! The stars are brightly peep - ing. While joy - ful-ly we row!
gia - ce. Al - tor non si dà pa - - ce Il Ma - - ri - nar.

p tempo. leggiere. *p* *staccate.*
Breez - es so soft - ly sigh - ing, Waves in your slum - ber ly - ing,
Spi - ra pro - pi - zio ven - to Sul pla - ci - do e - le - men - to,
Breez - es so soft - ly sigh - ing, Waves in your slum - ber ly - ing,
Spi - ra pro - pi - zio ven - to Sul pla - ci - do e - le - men - to,
Breez - es so soft - ly sigh - ing, Waves in your slum - ber ly - ing,
Spi - ra pro - pi - zio ven - to Sul pla - ci - do e - le - men - to,
p staccate assai.
tempo. staccato. *p*

7874-7

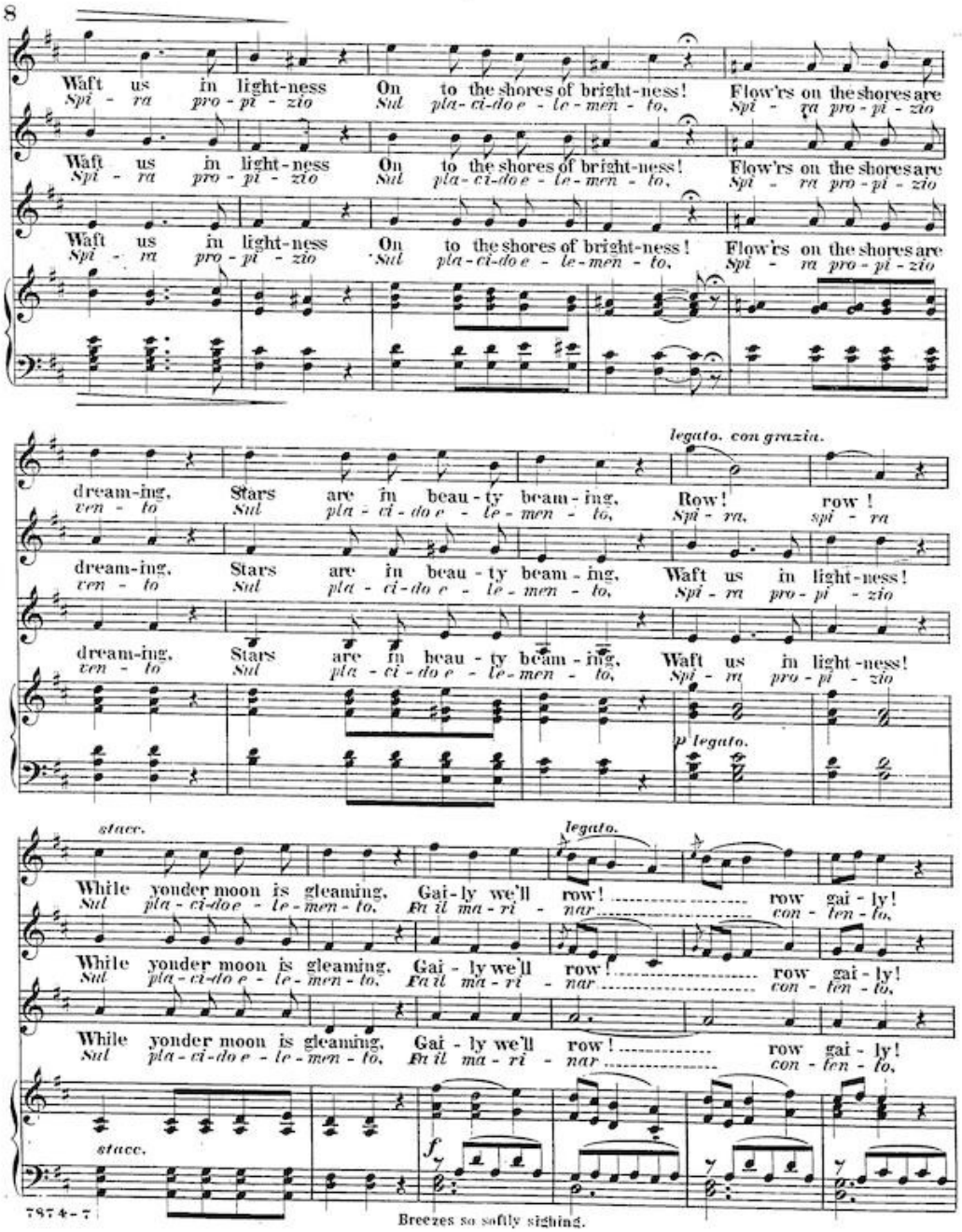
8
Waft us in light-ness On to the shores of bright-ness! Flow'rs on the shores are
Spi - ra pro - pi - zio Sul pla - ci - do e - le - men - to, Spi - ra pro - pi - zio
Waft us in light-ness On to the shores of bright-ness! Flow'rs on the shores are
Spi - ra pro - pi - zio Sul pla - ci - do e - le - men - to, Spi - ra pro - pi - zio
Waft us in light-ness On to the shores of bright-ness! Flow'rs on the shores are
Spi - ra pro - pi - zio Sul pla - ci - do e - le - men - to, Spi - ra pro - pi - zio
legato. con grazia.
dream-ing, Stars are in beau - ty beam - ing, Row! row!
ven - to Sul pla - ci - do e - le - men - to, Spi - ra, spi - ra
dream-ing, Stars are in beau - ty beam - ing, Waft us in light-ness!
ven - to Sul pla - ci - do e - le - men - to, Spi - ra pro - pi - zio
dream-ing, Stars are in beau - ty beam - ing, Waft us in light-ness!
ven - to Sul pla - ci - do e - le - men - to, Spi - ra pro - pi - zio
p legato.
stacc.
legato.
While yonder moon is gleaming, Gai - ly we'll row! row gai - ly!
Sul pla - ci - do e - le - men - to, Fa il ma - ri - nar con - ten - to,
While yonder moon is gleaming, Gai - ly we'll row! row gai - ly!
Sul pla - ci - do e - le - men - to, Fa il ma - ri - nar con - ten - to,
While yonder moon is gleaming, Gai - ly we'll row! row gai - ly!
Sul pla - ci - do e - le - men - to, Fa il ma - ri - nar con - ten - to,
stacc.
f
7874-7
Breezes so softly sighing.

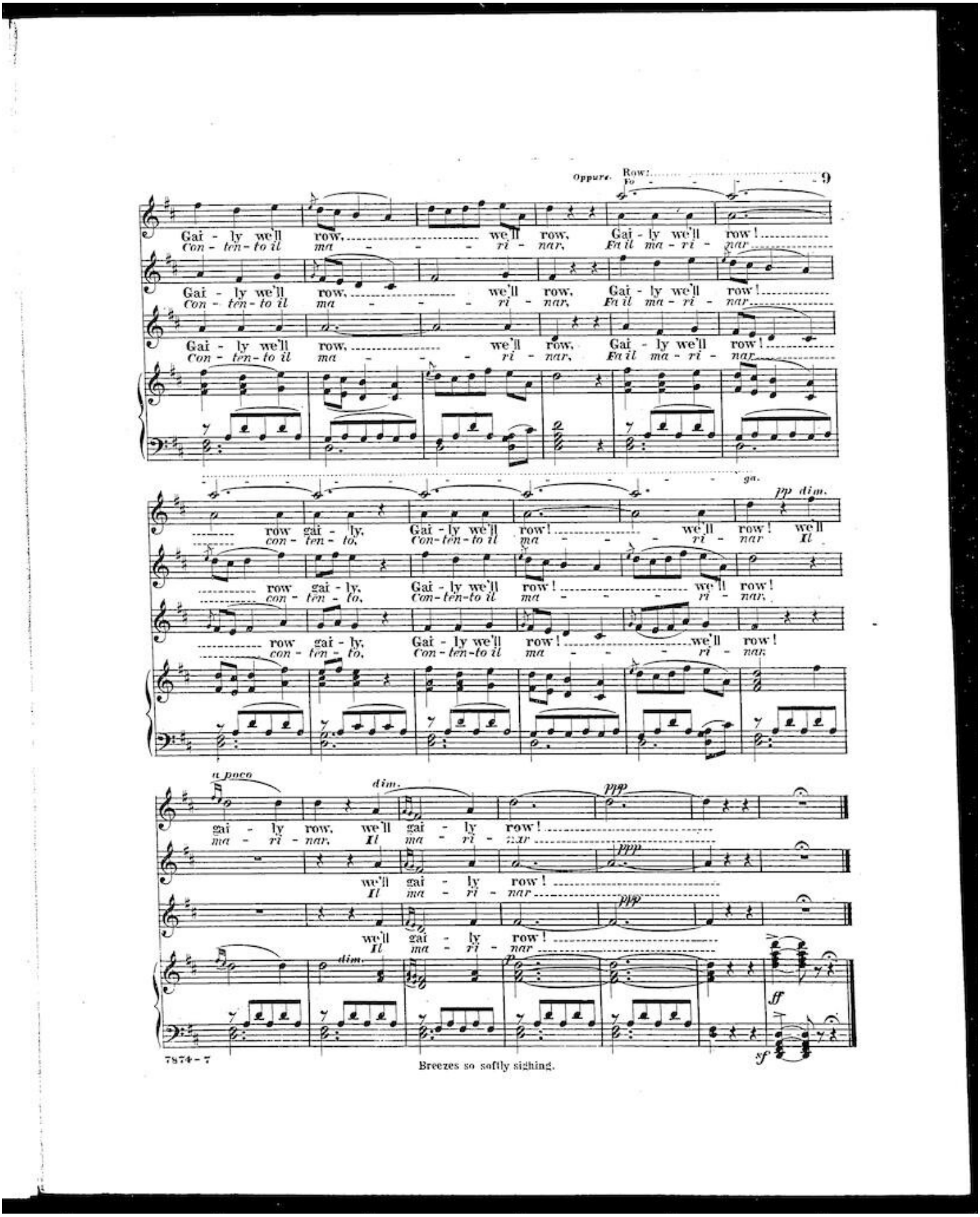
Oppure. Row!
9
Gai - ly we'll row, we'll row, Gai - ly we'll row!
Con - ten - to il ma - - - ri - nar, En il ma - ri - nar
Gai - ly we'll row, we'll row, Gai - ly we'll row!
Con - ten - to il ma - - - ri - nar, En il ma - ri - nar
Gai - ly we'll row, we'll row, Gai - ly we'll row!
Con - ten - to il ma - - - ri - nar, En il ma - ri - nar
ga.
pp dim.
row gai - ly, Gai - ly we'll row! we'll row! we'll
con - ten - to, Con - ten - to il ma - - - ri - nar Il
row gai - ly, Gai - ly we'll row! we'll row!
con - ten - to, Con - ten - to il ma - - - ri - nar,
row gai - ly, Gai - ly we'll row! we'll row!
con - ten - to, Con - ten - to il ma - - - ri - nar,
a poco
dim.
ppp
gai - ly row, we'll gai - ly row!
ma - ri - nar, Il ma - ri - nar
ppp
we'll gai - ly row!
Il ma - ri - nar
ppp
we'll gai - ly row!
Il ma - ri - nar
dim.
p
ff
sf
7874-7
Breezes so softly sighing.

PETERS' MUSICAL MACAZINES,

Published Monthly. Unequaled in Quality, Cheapness, and Elegance.

PETERS' HOUSEHOLD MELODIES.

A Musical Magazine containing Songs, Duets, Choruses, etc., by the most popular authors. Published Monthly. Price, $4 per annum; Single Numbers, 50 Cents.

No. 1. Price 50 Cents.

		Worth in Sheet Form.
Mollie McGuire. Sg. and chorus	Hays.	40 cts.
A dream of love. Ballad	Levey.	30 "
The child's appeal. S. and cho.	Leighton.	30 "
Please, God, make room for a little boy		35 "
Gertie's with the angels	Christie.	30 "
I'm captain of the guard. Comic	Hays.	35 "
Night on the sea. Duet	Abt.	25 "
There were shepherds. Anthem	Thomas.	60 "

No. 2. Price 50 Cents (worth $2.75).

Alone, and at home. S. and cho.	Hays.	35 cts.
When silver locks replace the gold		40 "
The shores are fading, Robin. Bal'd	Percy.	35 "
Never say die. Seno-comic	Stewart.	35 "
The strain I heard in happier days	Glover.	30 "
Where is my loved one to-night?	Hays.	35 "
Gane awa'. Scotch ballad	Waud.	30 "
Sun of my soul. Sacred	Danks.	35 "

No. 3. Price 50 Cents (worth $2.45).

When little Mamie died. S. and cho.	Hays.	35 cts.
Little Birdie May. Sg. and cho.	Danks.	30 "
Give me but a smile. S. and cho.	Stewart.	35 "
Put the right man at the wheel	Hays.	35 "
Don't forget me, Mary. Ballad	Percy.	30 "
Forsaken. Ballad	Christie.	30 "
Morning breaks upon the tomb	Thomas.	50 "

No. 4. Price 50 Cents (worth $2.55).

My wee wife waiting at the door	Thomas.	40 cts.
When first I met thee. S. and cho.	Stewart.	30 "
Sing, darkies, sing. Comic	Hays.	35 "
Let the sunshine in. Sg. and cho.	Danks.	30 "
Sleepest thou still, mine own?	Waud.	30 "
I will be home to-night, love	Hays.	35 "
Spring-time. Duet	Abt.	35 "

No. 5. Price 50 Cents (worth $2.45).

Waiting, love, for thee	Christie.	30 cts.
Swinging on the garden gate	Thomas.	40 "
Oh, Miss Susie! End song	Hays.	35 "
Come and meet me, Nettie dear	Stewart.	30 "
How are all at home? Sg. and cho.	Percy.	30 "
Thinking of thee. Ballad	Glover.	30 "
Abide with me. Sacred	Danks.	50 "

No. 6. Price 50 Cents (worth $2.50).

Darling, rest your hand in mine. Sg.	Leoni.	30 cts.
The school-house on the hill	Hays.	35 "
Angel Gabriel. End sg. and cho.	Stewart.	30 "
When the birds have hushed their glee		30 "
My little one. Sg. and cho.	Percy.	30 "
Jimmie Brown. Song and chorus	Hays.	35 "
O Death! where is thy sting?...	Giannetie.	35 "
The Woods. Vocal Duet	Abt.	25 "

No. 7. Price 50 Cents (worth $2.55).

Better luck to-morrow. Ballad	Thomas.	30 cts.
Still thinking of thee. Sg. and cho.	Leighton	30 "
Barney Machree. Sg. and cho.	Hays.	35 "
Hungry and cold. Sg. and cho.	Danks.	30 "
Dora, darling. Sg. and chorus	Hays.	35 "
Oft in dreams a sweet voice calls	Danks.	30 "
Beautiful waves of the sea. Ballad		30 "
Here, 'mid these bowers. Duet	Donizetti.	35 "

No. 8. Price 50 Cents (worth $2.50).

Beyond the golden door. Sg. and cho.	White	30 cts.
The crushed floweret. Ballad	Glover.	30 "
My dear old home. Sg. and cho.	Hays.	35 "
Why don't you write to me, sister?	Danks.	30 "
Madelaine Gray. Sg. and cho.	Hays.	35 "
Shall we meet again, dearest?	Leighton.	30 "
Thee only. English and Italian	Campana.	25 "
With mirth and joy. Cho.	Danks.	35 "

No. 9. Price 50 Cents (worth $2.50).

Little hands we clasp no more	Christie.	30 cts.
Why don't you come home?	Hays.	40 "
Little sweetheart, come listen to me.	French.	30 "
Bessie, will you love me? Sg. and cho.	Hays.	35 "
Bonnie blue-eyed Nell	Leighton.	30 "
Charge of the Light Brigade. Ballad.	Glover.	35 "
I live for thee, I love thee. Duet.	Campana.	50 "

No. 10. Price 50 Cents (worth $2.55).

Tie Crape on the Door. Sg. and cho.	Hays.	35 cts.
Shadows of Long Ago. Sg. and cho.	Danks.	30 "
The Maid of Avondale. Sg. and cho.	Hays.	35 "
Angel Voices Sweetly Singing	Shattuck.	30 "
Katie's Sleeping 'neath the Lindens.	Hoag.	30 "
Maggie McKay. Song and cho.	Danks.	30 "
Jennie the Flower of the Dell	Hays.	35 "
When I say my Little Prayer	Leighton.	30 "

Bound Copies (Nos. 1 to 10), Price $3 in Boards, or $4 Cloth and Gilt.

La Crême de la Crême,

A COLLECTION OF

MUSIC FOR ADVANCED PLAYERS.

Published Monthly. Price, $4 per annum, 50 cents per number.

Printed on the Best Paper, and containing only such matter as will be found in accord with its title, *"The Cream of the Cream."*

The following list of contents will show its great worth and cheapness:

No. 1. Price 50 Cents.

		Worth in Sheet Form.
Alpine Horn. Transcription	By Schirmer.	50 cts.
Prussian Eagle. Marche Triomphale.	Voss.	35 "
Sleep, my Child. Slumber Song	Egghard.	35 "
Cujus Animam. Stabat Mater	Kuhe.	50 "
La Harpe. Mélodie Variée	Jungmann.	40 "

No. 2. Price 50 Cents.

The Zither-Player. Rustic Picture	Lange.	40 cts.
La Caprera. Chanson Napolitaine	Forbes.	35 "
Slumber Song	Heller.	50 "
Serenade	Liszt.	35 "
In the Moonlight. Reverie	Reynold.	35 "
Flash. Galop de Concert	Mora.	50 "

No. 3. Price 50 Cents.

Quatuor from "I Puritani"	Thalberg.	40 cts.
Spring Song. Frühlingslied	Mendelssohn.	35 "
Pearly Cascade. Impromptu	Lichner.	50 "
Song of the Rose. Rosenlied	Oesten.	35 "
Spinning-Wheel. Etude Polka	Schmoll.	40 "

No. 4. Price 50 Cents.

On the Sea. Barcarolle	Kuhe.	40 cts.
Break of Day. Reverie	Ardit.	35 "
La Ballerina. Polka	Lichner.	35 "
When the Swallows Homeward Fly	Oesten.	50 "
Espiegleries. Caprice	Egghard.	40 "

No. 5. Price 50 Cents.

Mountain Stream	Smith.	60 cts.
Count on Me. Galop	Jacoby.	40 "
Graziosa. Romance	Thalberg.	20 "
Dancing Leaves	Mattei.	50 "
May Breezes	Lange.	40 "

No 6. Price 50 Cents.

Chant du Bivouac. Transcription	Ketterer.	40 cts.
Thine Own. Mélodie	Lange.	40 "
Don Pasquale. Serenade	Thalberg.	60 "
Angel's Dream	Lange.	40 "
Wild Rose	Krug.	30 "

No. 7. Price 50 Cents.

Musical Box. Caprice	Liebich.	40 cts.
Flower Song. Blumenlied	Lange.	35 "
Marche a la Turque. Instml.	Rubenstein.	35 "
Ye Merry Birds. Instrumental	Kuhe.	50 "
Always Happy. Schottisch	Merz.	50 "

No. 8. Price 50 Cents.

Love Song. Liebeslied	Henselt.	30 cts.
Harp Sounds. Harfenklänge	Jungmann.	35 "
Elogy of Tears. Instrumental	Liszt.	35 "
Twittering of Birds. Mazurka	Billema.	60 "
Sleep well, thou Sweet Angel. Inst.	Oesten.	40 "

No. 9. Price 50 Cents.

Twilight. Reverie	Maylath.	50 cts.
Home Reveries. Mazurka	Wyman.	35 "
Westward Ho! Galop	Wilson.	75 "
Consolation in Sorrow. Adagio	Schumann.	20 "
Whither goest thou, Little Bird? Ins.	Hess.	40 "

No. 10. Price 50 Cents.

Evening Bells. Instrumental	Wilson.	40 cts.
Vision of Paradise. Reverie	Maylath.	40 "
Grace et Coquetterie. Instrun't'd.	Pacher.	50 "
Merry Huntsmen. Forest Scene	Wilson.	50 "
Sing, Birdie, Sing. Instrumental.	Richards.	40 "

Bound Copies of La Crême, Vol. I. (Nos. 1 to 10), price $3 in Boards, or $4 elegantly bound in Cloth and Gilt.

No. 11. Price 50 Cents.

		Worth in Sheet Form.
Moonlight on the Hudson. Morceau	Wilson.	75 cts.
Air Castles. Nocturne	Maylath.	40 "
La Rosée du Soir. Morceau	Kuhe.	50 "
Reminiscences for the Piano	Voss.	60 "

No. 12. Price 50 Cents.

Homeward Bound. Morceau	C. Wagner.	50 cts.
A Forest Hymn. Meditation	Wilson.	50 "
Le Crépuscule (Twilight)	Smilli.	40 "
The Harp that once, etc. Reverie	Bache.	60 "

No. 13. Price 50 Cents.

La Pluie de Fleurs. Polka	Lichner.	40 cts.
Queen of the Ocean. Valse	Wilson.	60 "
Belle Italie. Reverie	Egghard.	50 "
La Gazelle. Caprice	Maylath.	40 "

No. 14. Price 50 Cents.

La Chasse. Fantasie	Morgan.	50 cts.
Heavenly Voices. Reverie	Neldy.	50 "
Lohengrin. Reminiscences	Spindler.	60 "
Con Amore. Nocturne	Oesten.	40 "

No. 15. Price 50 Cents.

Lucia di Lammermoor. Fantasie	Spindler.	60 cts.
Coeur Dame. Salon Polka	Lichner.	50 "
La Passione. Melodia	Coop.	35 "
Murmuring Rivulet. Fantasie	Dorn.	60 "

No. 16. Price 50 Cents.

Fairy Festival. Morceau	Wilson.	75 cts.
Song of the Quail. Romance	Voss.	35 "
Tannhäuser. Reminiscences	Spindler.	60 "
Marie. Nocturne	Richards.	40 "

No. 17. Price 50 Cents.

Preciosa. Salonstücke	Oesten.	50 cts.
La Balancelle. Caprice	Lysburg.	30 "
La Bohémienne. Romance	Ketterer.	50 "
Morning Dew. Morceau de Salon	Smith.	60 "

No. 18. Price 50 Cents.

In the Gondola	Oesten.	40 cts.
La Gazelle. Adagio	Hoffman.	40 "
The Zephyr. Bluette	Oesten.	40 "
Spinnlied	Letoff.	60 "

No. 19. Price 50 Cents.

Golden Butterflies	Jungmann.	30 cts.
I would that my love. Trans.	Spindler.	50 "
Barcarolle, from "Concerto"	Bennett.	50 "
Prayer from Moses	Thalberg.	75 "

No. 20. Price 50 Cents.

Bolero, from "Vêpres Siciliennes"	Jaell.	60 cts.
Among the Roses. Idylle	Oesten.	50 "
The Dream. Reverie	Egghard.	35 "
Fairy Whispers. Nocturne	Smith.	60 "

Bound Copies of La Crême, Vol. II. (Nos. 11 to 20), price $3 in Boards, or $4 elegantly bound in Cloth, full Gilt.

SINGLE OR YEARLY COPIES MAILED, POST-PAID, ON RECEIPT OF THE MARKED PRICE.

PETERS' PARLOR MUSIC.

A Musical Magazine containing easy and moderately difficult Instrumental Music. Published Monthly. Price, $4 per annum; Single Numbers, 50 Cents.

No. 1, Price 50 Cents (worth $2.55).

		Worth in Sheet Form.
Moss Rose Polka	Becht.	30 cts.
Romping Elf. Quick Step	Vibre.	30 "
Florence Waltz	Norvel.	35 "
New-York Academic March	Morgan.	35 "
Dream of Love Schottisch	Stewart.	35 "
Awakening of the Birds. Morceau	Maylath.	40 "
Twinkling Stars. Morceau	Wilson.	50 "

No. 2. Price 50 Cents (worth $2.30).

Merry Christmas Waltz	Watson.	30 cts.
Kittie's Polka Mazurka	Prévot.	30 "
Fairy Land. Reverie	Norvel.	35 "
On the Beautiful Hudson. Waltz	Maylath.	50 "
Birdie's Morning Song. Trans.	C. Wagner.	35 "
La Belle Jeunesse. Polacca	Wilson.	50 "

No. 3, Price 50 Cents (worth $2.35).

Happy New Year. March	Watson.	30 cts.
La Belle Gitana. Gipsy Dance	Morgan.	30 "
Jovial Waltz	Maylath.	35 "
Dream-land. Morceau	Maylath.	40 "
Cujus Animam, from Stabat Mater.	Wagner.	40 "
The Highland Maiden. Morceau	Wilson.	50 "

No. 4. Price 50 Cents (worth $2.40).

Morning Calls Waltz	Watson.	30 cts.
Emily Schottisch	Wiegand.	30 "
Sparkling Jewels Polka	Christie.	30 "
Lily of the Valley. Nocturne	Maylath.	30 "
Close the Shutters. Transcription	Pacher.	40 "
Echoes from the Palisades. Morc.	Wagner.	40 "
Jennie, the Flower of Kildare	Kinkel.	40 "

No. 5, Price 50 Cents (worth $2.35).

Fille de Madame Angot Lancers	Dressler.	50 cts.
Carrie's Favorite Waltz (easy)	Mueller.	25 "
Friendly Eyes Waltz Brilliant	Berger.	50 "
Fusilier's March	Wiegand.	30 "
The Merry Foresters. Morceau	Wagner.	40 "
Rocking Waves. Reverie	Maylath.	40 "

No. 6, Price 50 Cents (worth $2.35).

China Rose Schottisch	Becht.	30 cts.
Rose Bower Redowa	Kinkel.	30 "
Centennial March	Maylath.	30 "
Lily of the Valley March (4 hds.)	Dressler.	35 "
Tou Jours à toi. Polka Mazurka	Wagner.	30 "
The Sooth Lassie. Romance	Pacher.	40 "
La Harpe Angelique. Reverie	Kinkel.	40 "

No. 7. Price 50 Cents (worth $2.30).

Power of Love, from "Satanella"	Dressler.	10 cts
I have lost my Eurydice	Dressler.	10 "
With the Tide Waltz	Maylath.	30 "
Alice Polka	Wiegand.	30 "
One Hundred Miles a Day March	Pape.	35 "
Jewel Box Polka Brilliant	Pape.	35 "
God Bless our Home. Transcrip.	Allard.	40 "
Venetian Regatta	Maylath.	40 "

No. 8. Price 50 Cents (worth $2.25).

Bridal Procession	Air from Lohengrin.	10 cts.
Sestet from Crispino	Dressler.	10 "
Elisir d'amour	Kinkel.	30 "
Always Ready Waltz	Maylath.	35 "
Mad Cap Polka	Kinkel.	30 "
Congenial Hearts Mazurka (4 hds.)	Dressler.	35 "
Fare Thee Well. Morceau	Wilson.	40 "
The Gondolier's Serenade	Morgan.	35 "

No. 9. Price 50 Cents (worth $2.20).

Beaming like Star of Morn	Mercadante.	10 cts.
The Last Happy Hours Waltz.	Raphaelson.	30 "
Stradella—Operatic Selections	Pacher.	35 "
Violetta Polka Mazurka	Maylath.	35 "
Golden Youth Galop	Osborne.	35 "
The Rippling Brook. Morceau	Maylath.	35 "
Bluette—Morceau. Pour la Piano.	Wilson.	40 "

No. 10. Price 50 Cents (worth $2.35).

Le Mariage aux Lanternes. Waltz.	R. Weber.	20 cts.
Don Pasquale. Selections	Pacher.	30 "
On the Road. Galop	Osborne.	30 "
Twilight-Hour Mazurka	Kinkel.	30 "
Mountain Belle Polka	Norvel.	30 "
Solfaterre, or Yellow Rose Waltzes.	Wyman.	60 "
Shepherd's Love-Song. Idylle.	C. Wagner.	35 "

Bound Copies (Nos. 1 to 10), price $3 in Boards, or $4 in Cloth and Gilt.

Address, J. L. PETERS, Music Publisher, 843 BROADWAY, NEW-YORK.