Title:	Bye, baby bye!
Name(s):	Main, Hubert P.
Resource Type:	notated music
Note(s):	From: Music Copyright Deposits, 1870-1885 (Microfilm M 3500)
Subject(s):	Lullabies Choruses, Secular (Mixed voices, 4 parts), Unaccompanied
URL	http://lcweb2.loc.gov/diglib/ihas/loc.music.sm1876.00624

PDF dynamically generated by the Library of Congress.

624 GK

BYE, BABY BYE!

Mrs. Mary Mapes Dodge, by per. Hubert P. Main, ~~by per.~~

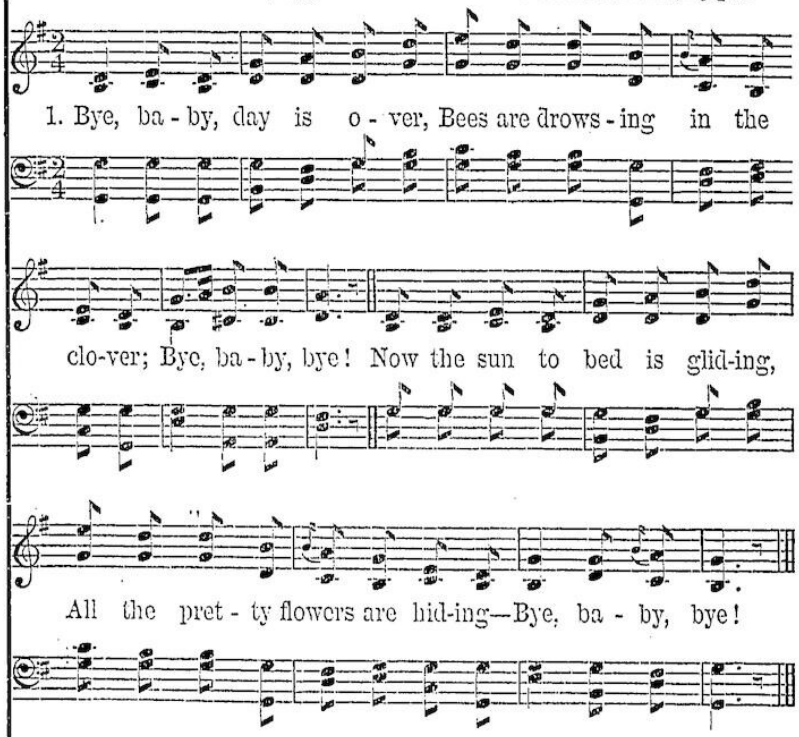

2 Bye, baby, birds are sleeping:
One by one the stars are peeping;
Bye, baby, bye!
In the far off sky they twinkle,
While the cows come tinkle, tinkle,
Bye, baby, bye!

3 Bye, baby, mother holds thee;
Loving, tender care enfolds thee;
Bye, baby, bye!
Angels in thy dreams caress thee;
Through the darkness guard and bless thee;
Bye, baby, bye!

Copyright, 1876, *by Hubert P. Main.*