Title:	And there were shepherds
Name(s):	Johnston, Walter R,.
Resource Type:	notated music
Note(s):	From: Music Copyright Deposits, 1870-1885 (Microfilm M 3500)
Subject(s):	Anthem Choruses, Sacred (Mixed voices, 4 parts) with organ Choruses, Sacred (Mixed voices, 4 parts) with piano
URL	http://lcweb2.loc.gov/diglib/ihas/loc.music.sm1876.13698

PDF dynamically generated by the Library of Congress.

13698 SL
MAY 8 - 1900

TO

REV. HENRY B. RIDGAWAY, D.D.

CHRISTMAS ANTHEM

"And there were Shepherds."

SOLO AND QUARTETT.

Music by

Walter Russell Johnston.

Price 60¢

NEW YORK,
EDWARD SCHUBERTH & Co.
23 UNION SQUARE.

Copyright 1876 by Edw. Schuberth & Co.

AND THERE WERE SHEPHERDS.

CHRISTMAS ANTHEM.

WALTER R. JOHNSTON.

SOPRANO SOLO.

And there were shepherds a - bi-ding in the fields, Keep-ing watch over their flocks, their flocks by night.

BASS SOLO.

And lo! the an-gel of the Lord ------- came up-on them,

Moderato con espress.

The an - gel of the Lord -------- came up-on----- them.

E.S.&Co.180

Copyright 1876 by E. Schuberth & Co.

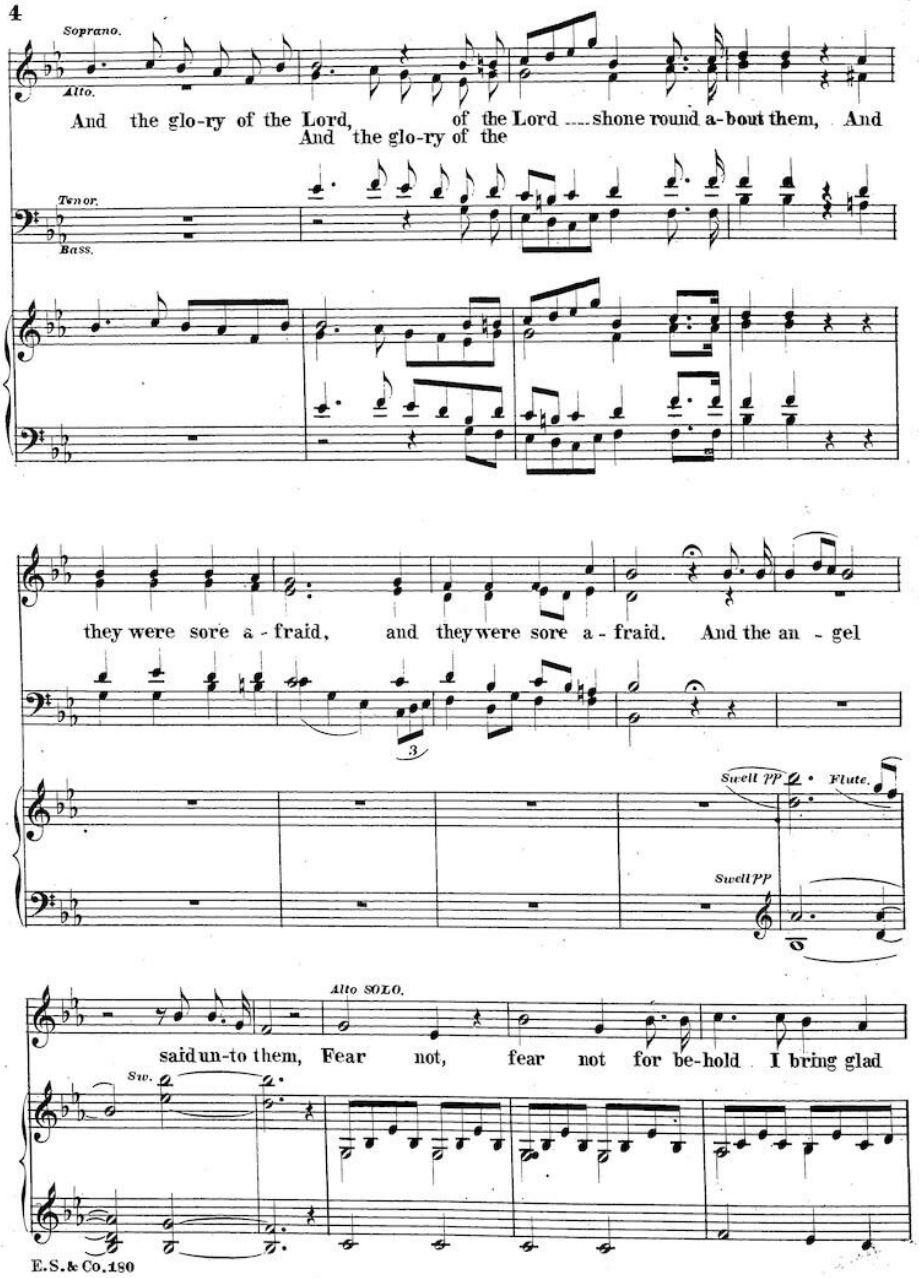
4
Soprano.
Alto.
And the glo-ry of the Lord, of the Lord ....shone round a-bout them, And
And the glo-ry of the
Tenor.
Bass.
they were sore a - fraid, and they were sore a - fraid. And the an - gel
Swell PP
Flute.
Swell PP
Alto SOLO.
said un-to them, Fear not, fear not for be-hold I bring glad
Sw.
E.S.& Co.180

tid - ings of great joy! of great joy! glad tid-ings of great joy!

Piu mosso.

QUARTETTE.

Fear not, fear not for be-hold I bring glad

tid - ings, glad tid - ings of great joy!

rall

Ped

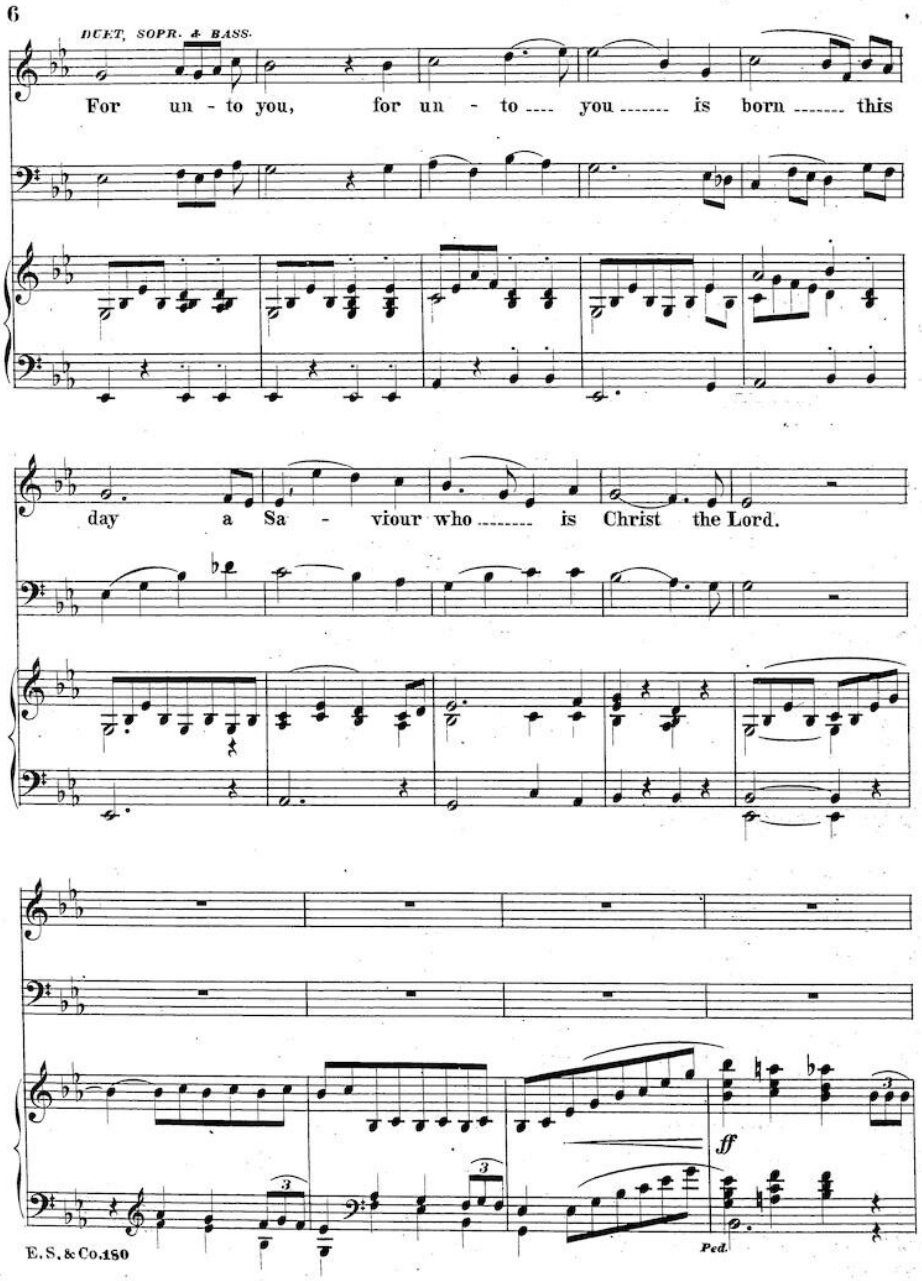
6
DUET, SOPR. & BASS.
For un - to you, for un - to .... you ..... is born ..... this
day a Sa - viour who ..... is Christ the Lord.
ff
Ped.
E.S.&Co.180

CHORUS.

Glo - ry to God in the high - est, glo - ry to God in the high - est,

glo - ry to God in the high - est, glo - ry, glo - ry to God.

DUET, SOPR. & TENOR.

p

Peace on earth, peace good will, peace on earth good will t'ward men,-----

p

p

8

TRIO.

Peace..... on earth ..... good will t'ward men, good will t'ward men.....

Chorus. Allegro maestoso.

f

Glo - ry, glo - ry, Glo - ry to God in the

f

Glo-ry be to God, glo - ry be to God,..... to God in the

f

high-est, glo -ry to God in the high - est, glo - ry, glo -ry, glo -ry, glo - ry,

be to God in the high-est, glo-ry, glo-ry, be to God,

ff

ff

Ped.

glo-ry to God in the high-est,

Oboe.

Org. Ped.

Org. Ped.

A - - men, A - - men.

pp

pp

dim.