Title:	Benedicta
Name(s):	Lambillotte.
Resource Type:	notated music
Note(s):	From: Music Copyright Deposits, 1870-1885 (Microfilm M 3500)
Subject(s):	Hymns Sacred songs (Low voice) with piano Sacred songs (Low voice) with organ
URL	http://lcweb2.loc.gov/diglib/ihas/loc.music.sm1877.05006

PDF dynamically generated by the Library of Congress.

5006 M
Two Copy Delivered to the
MAY 8 - 1900
Music Department

10TH SERIES.

Peters' Collection of Catholic Church Music

With an accompaniment for

PIANO OR ORGAN.

AVE MARIS STELLA. Nº 8. Trio Soprano Tenor and Bass... ROSEWIG. 3½
BENEDICTA. Bass Solo. *Hymn to the Blessed Virgin* LAMBILLOTTE. 3½
JESU DULCIS MEMORIA. Duet. Mez. Sop. or Alto and Tenor. ROSEWIG. 3
O SALUTARIS HOSTIA. Nº 32. Solo Mezzo Soprano.... RAFFELIN. 2½
O SALUTARIS, Nº 33. Alto Solo..... ROSEWIG. 2½
SUB TUUM Bass Solo & Chorus *Hymn to the Blessed Virgin* D'ANJOU. 3½
TANTUM ERGO. Nº 38. Soprano Alto Tenor and Bass..... ROSEWIG. 3

NEW YORK
PUBLISHED BY J.L. PETERS.

Cincinnati. Dobmeyer & Newhall. Detroit. C.J. Whitney & Co. San Francisco. Sherman & Hyde. Toronto. A & S. Nordheimer.

Copyright 1877 by J.L. Peters.

BENEDICTA.

Hymn to the Blessed Virgin.

BASS SOLO.

LAMBILLOTTE.

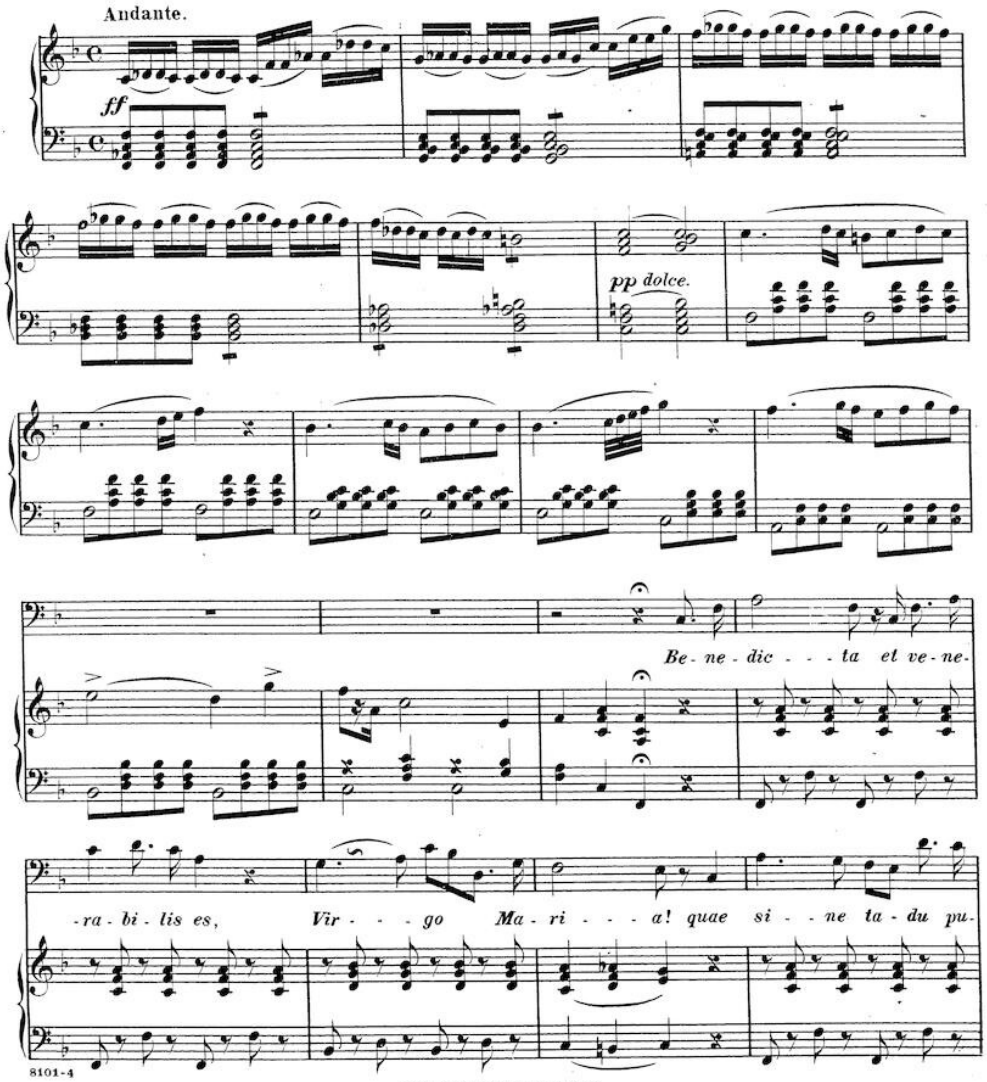

Copyright 1877 by J.L.Peters.

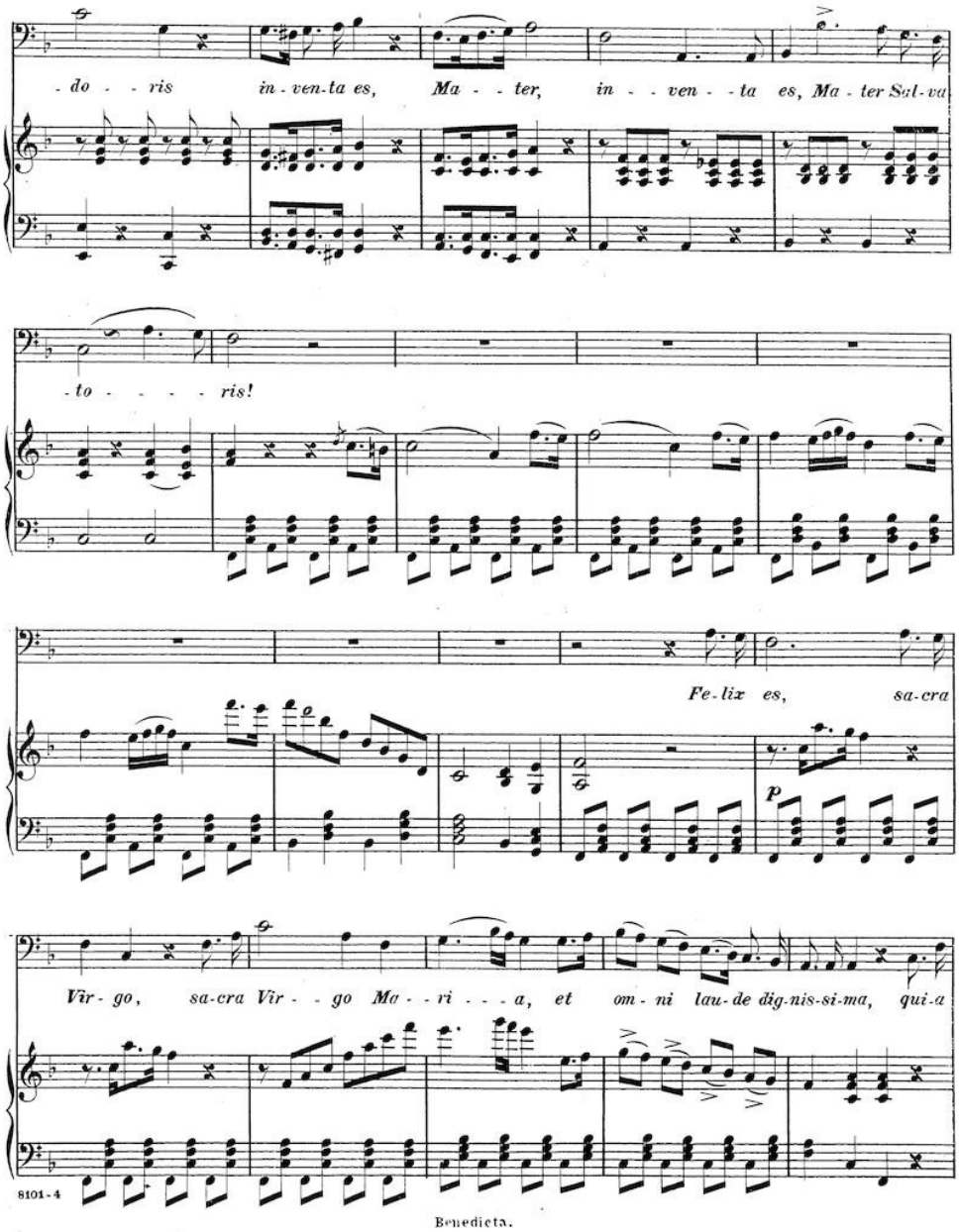
- do - - ris in - ven - ta es, Ma - - ter, in - - ven - - ta es, Ma - ter Sal - va
- to - - - - ris!
Fe - lix es, sa - cra
p
Vir - go, sa - cra Vir - - go Ma - - ri - - - a, et om - ni lau - de dig - nis - si - ma, qui - a

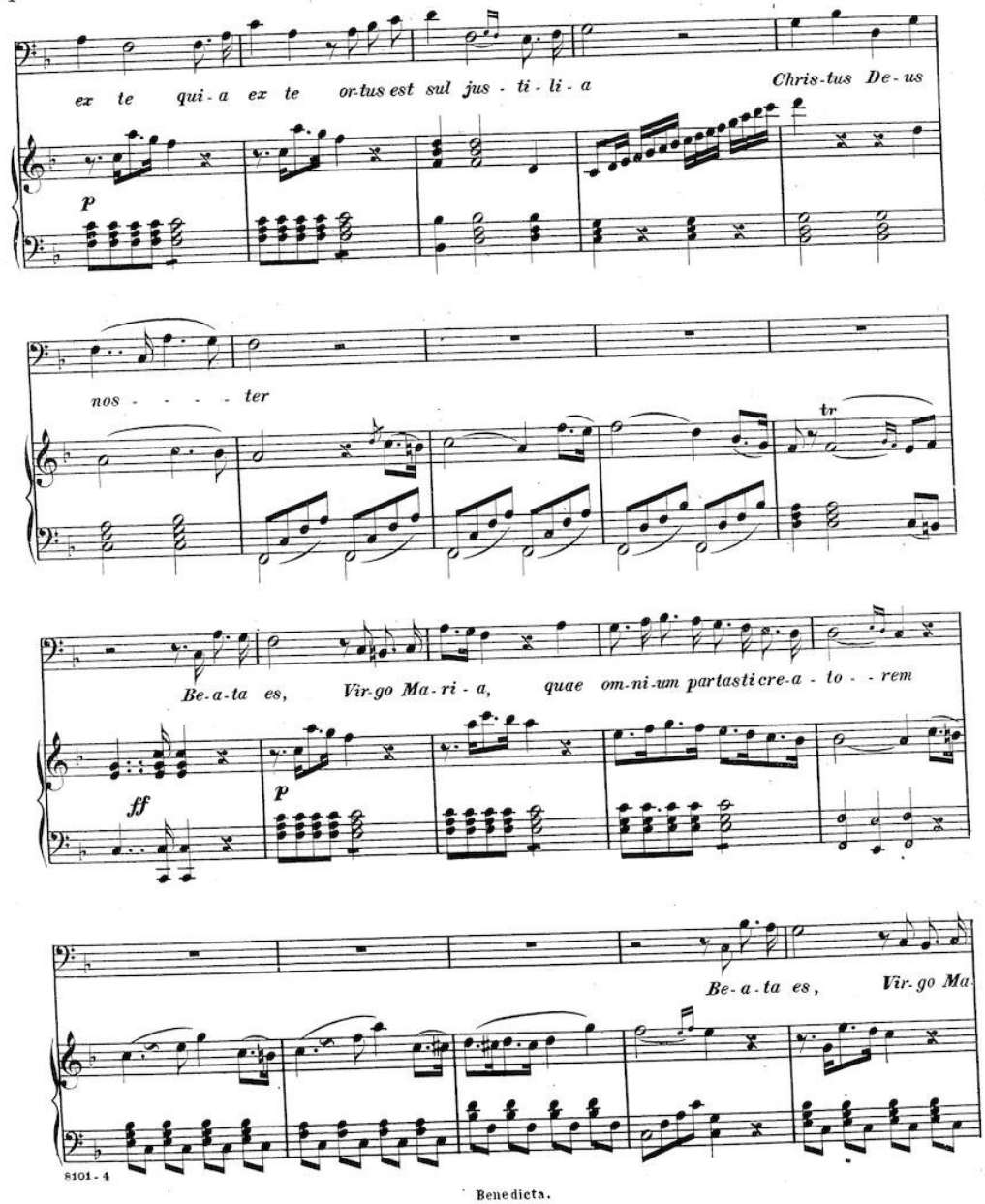
ex te qui-a ex te or-tus est sul jus - ti - li - a
Chris-tus De-us
p
nos - - - - ter
tr
Be-a-ta es, Vir-go Ma-ri - a, quae om-ni-um partasti cre-a - to - - rem
ff
p
Be-a-ta es, Vir-go Ma

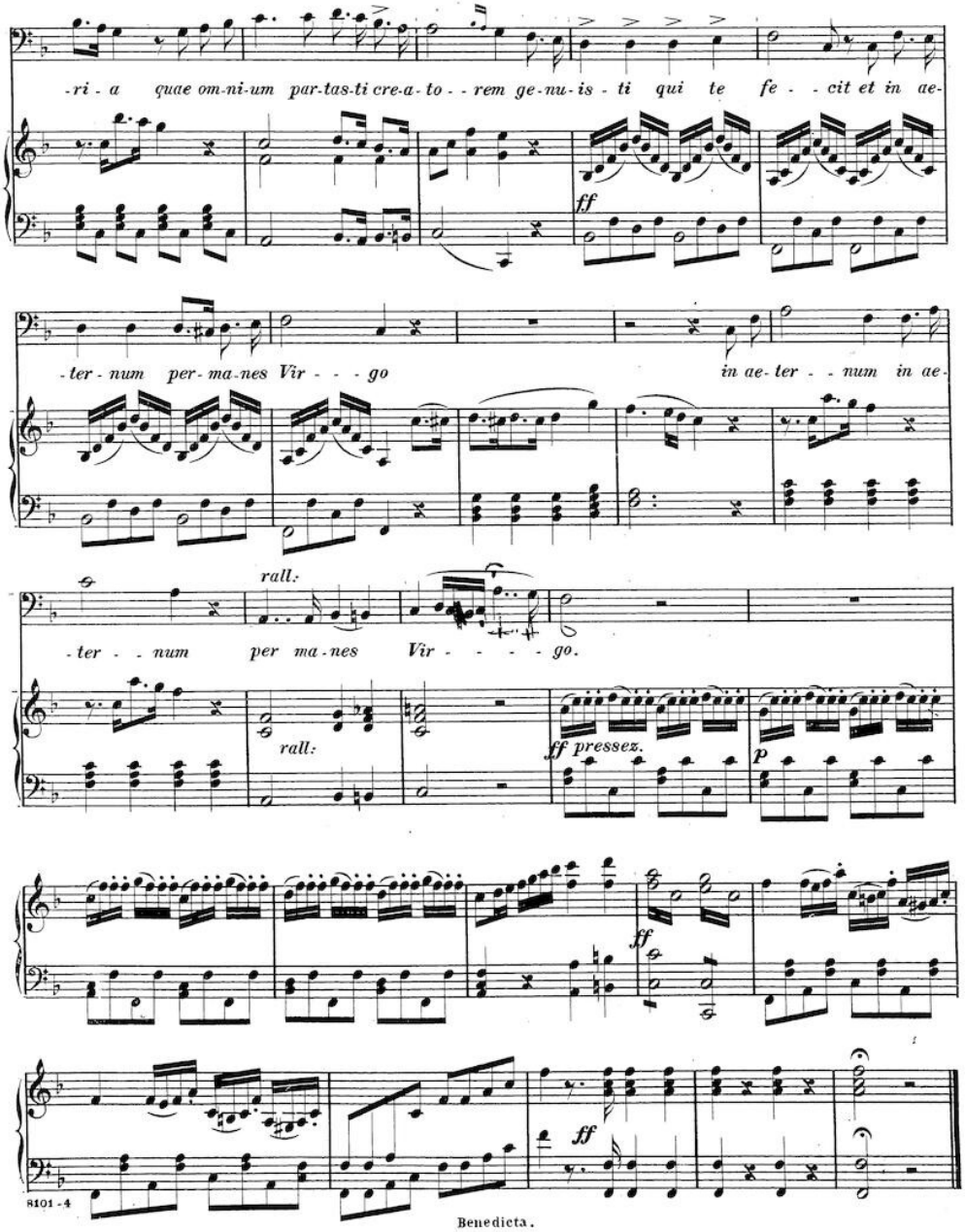
-ri - a quae om-ni-um par-tas-ti cre-a-to - - rem ge-nu-is - ti qui te fe - - cit et in ae-
ff
-ter - num per-ma-nes Vir - - - go
in ae-ter - - num in ae-
rall.
-ter - - num per ma-nes Vir - - - - go.
rall.
ff pressez.
p
ff
ff