Title:	As the hart pants
Name(s):	Forster, A. C.
Resource Type:	notated music
Note(s):	From: Music Copyright Deposits, 1870-1885 (Microfilm M 3500)
Subject(s):	Sacred songs (Medium voice) with piano Sacred songs (Low voice) with piano
URL	http://lcweb2.loc.gov/diglib/ihas/loc.music.sm1877.05650

PDF dynamically generated by the Library of Congress.

LIBRARY OF CONGRESS
COPYRIGHT
No. 5650, A
1877
TWO COPY DELIVERED TO THE
MAY 12 1900
Music Department

As the Hart pants

SONG

FOR

Mezzo-Soprano or Contralto,

BY

A. C. FORSTER.

3

BOSTON.
OLIVER DITSON & Co 451 WASHINGTON ST
N. YORK, C. H. DITSON & CO. 711 Broadway.
PHILA. J. E. DITSON & CO. Suc.s Lee & Walker.
Cinn, Dobmeyer & Newhall. Boston, J. C. Haynes & Co. Chicago, Lyon & Healy.

Copyright 1877 by O. Ditson & Co.

AS THE HART PANTS.

SACRED SONG

FOR MEZZO SOPRANO OR CONTRALTO.

A. C. FORSTER.

Andante non troppo.

p

As the hart, with ea - ger looks, pant - eth for the

p

marcato.

accel.

wa - ter brooks, So my soul a - thirst for thee, pants the liv - ing

rit.

God to see pants the liv - ing God, to see.

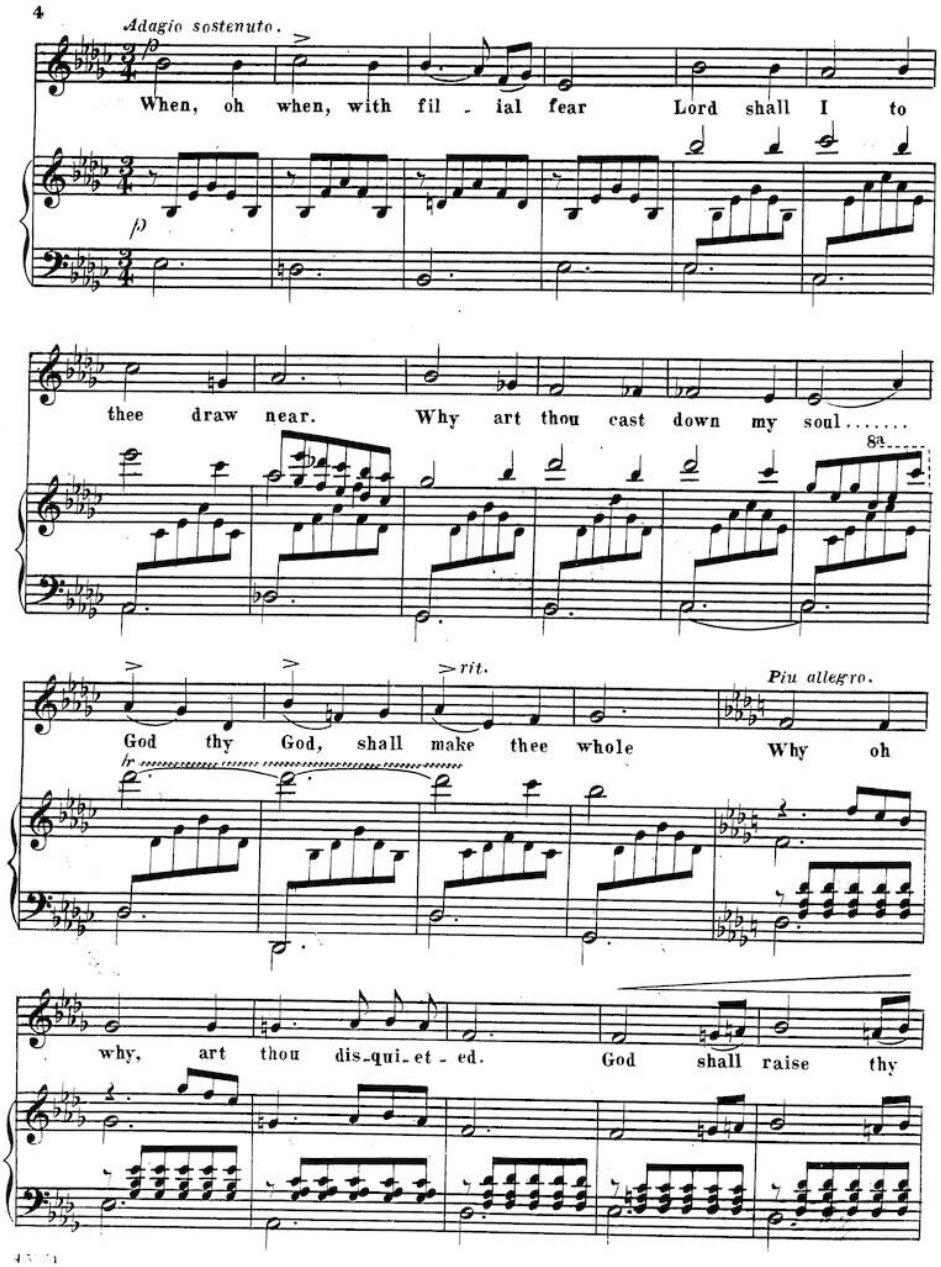
4
Adagio sostenuto.
When, oh when, with fil - ial fear Lord shall I to
thee draw near. Why art thou cast down my soul.....
8a
rit.
Piu allegro.
God thy God, shall make thee whole Why oh
why, art thou dis-qui-et - ed. God shall raise thy

Accel. con spirito.

fal - len head..... why, oh why art thou dis-qui-et - ed, dis-qui-et-

Piu lento.

-ed. God shall raise, shall raise thy fal - len head,

Maestoso.

Cadenza ad lib.

God shall raise.... thy fal - len, fal - - - - - len

head. A - - - men. A - - - men.

8a