Title:	Farewell
Name(s):	Stoeckel, Gustave J.
Resource Type:	notated music
Note(s):	From: Music Copyright Deposits, 1870-1885 (Microfilm M 3500)
Subject(s):	Choruses, Secular (Women's voices, 3 parts) with piano
URL	http://lcweb2.loc.gov/diglib/ihas/loc.music.sm1877.07271

PDF dynamically generated by the Library of Congress.

7271 H-1
MAY 11 1900

TO
MISS JESSIE CHURCHILL.

FAREWELL.

SUNG BY THE YOUNG LADIES AT THE
CLOSING EXERCISES
AT
Grove Hall, New Haven, Conn.
JUNE 20, 1877.

MUSIC BY

Gustave J. Stoeckel. Mus. Doc.

NEW YORK.
PUBLISHED FOR THE AUTHOR BY
WM. A. POND & Co. 547 BROADWAY.

Copyright 1877 by G. J. Stoeckel.

FAREWELL.

Music by
GUSTAVE J. STOECKEL.

All° Mod°

SOP. I.
SOP. II.
ALTO.
PIANO.

Swift - ly have the pass - ing hours, Which each cir - cling year doth tell,

Brought us 'mid Junes' clust'ring flowers, Once a - gain to say — Farewell. Here for wis - dom

we have sought, Laboring each with will - ing heart, Here in sun and shade we've wrought,

mf *col Ped* *Ped* *ritenuto.* *a tempo.* *pp* *p* *colla voce.* *f* *ff* *fz*

0346

Copyright 1877 by G. J. Stoeckel.

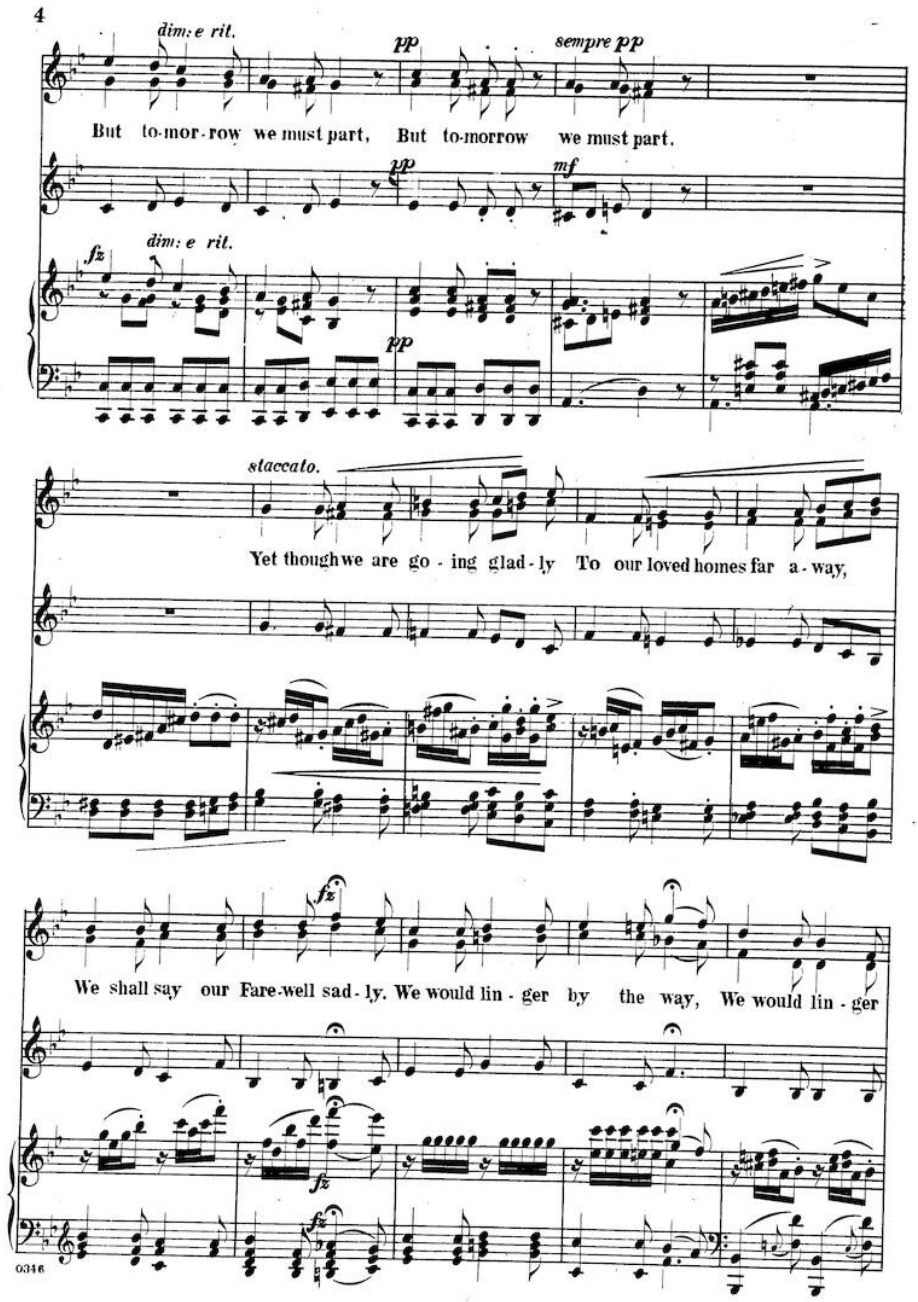
4
dim: e rit.
pp
sempre pp
But to-mor-row we must part, But to-morrow we must part.
pp
mf
fz
dim: e rit.
pp
staccato.
Yet though we are go - ing glad - ly To our loved homes far a - way,
fz
We shall say our Fare-well sad - ly. We would lin - ger by the way, We would lin - ger
fz
fz
0346

while we pray... Heavens' best gifts may with us dwell. And that we may meet one day...

ff

Nev- er more to say Farewell! Fare - - well!...

ff

Nev- er more to say: Fare - - well!... Never more to

ff

Fare - well! Fare - well! Fare - well! Fare - well! Fare - well!.....

pp

say: Fare - well! Fare - well! Fare - well! Fare - well! Fare - well!.....

morendo.