Title:	393rd hymn
Name(s):	Grote, A. R.
Resource Type:	notated music
Note(s):	From: Music Copyright Deposits, 1870-1885 (Microfilm M 3500)
Subject(s):	Hymns Choruses, Sacred (Mixed voices, 4 parts) with organ
URL	http://lcweb2.loc.gov/diglib/ihas/loc.music.sm1877.08351

PDF dynamically generated by the Library of Congress.

8357
JAN 7 - 1950

TO
L. G. Chaffin.
Organist of St. Pauls Cathedral.
Buffalo N.Y.

THE 393rd HYMN BY A. R. GROTE.

2

BUFFALO N.Y.
Published by COTTIER & DENTON *269 Main St.*

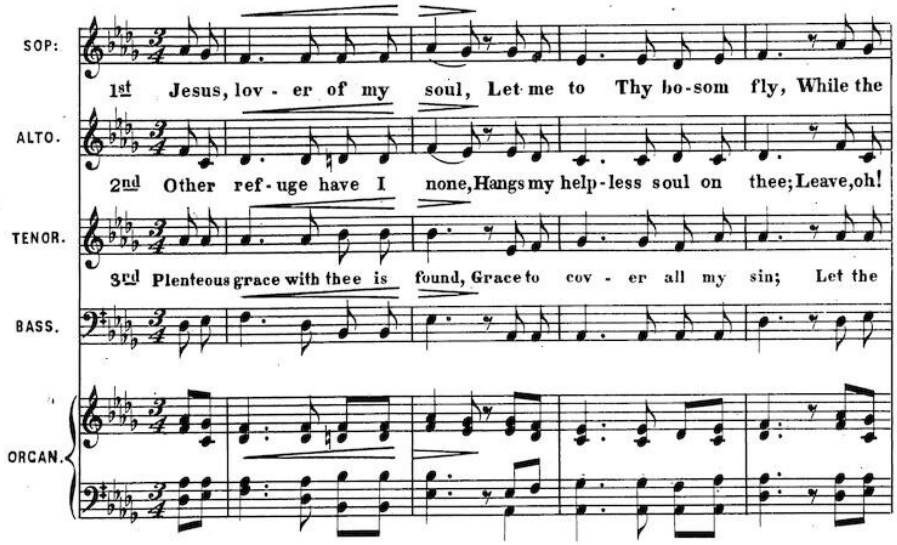

Copyright 1877 by Cottier & Denton.

101

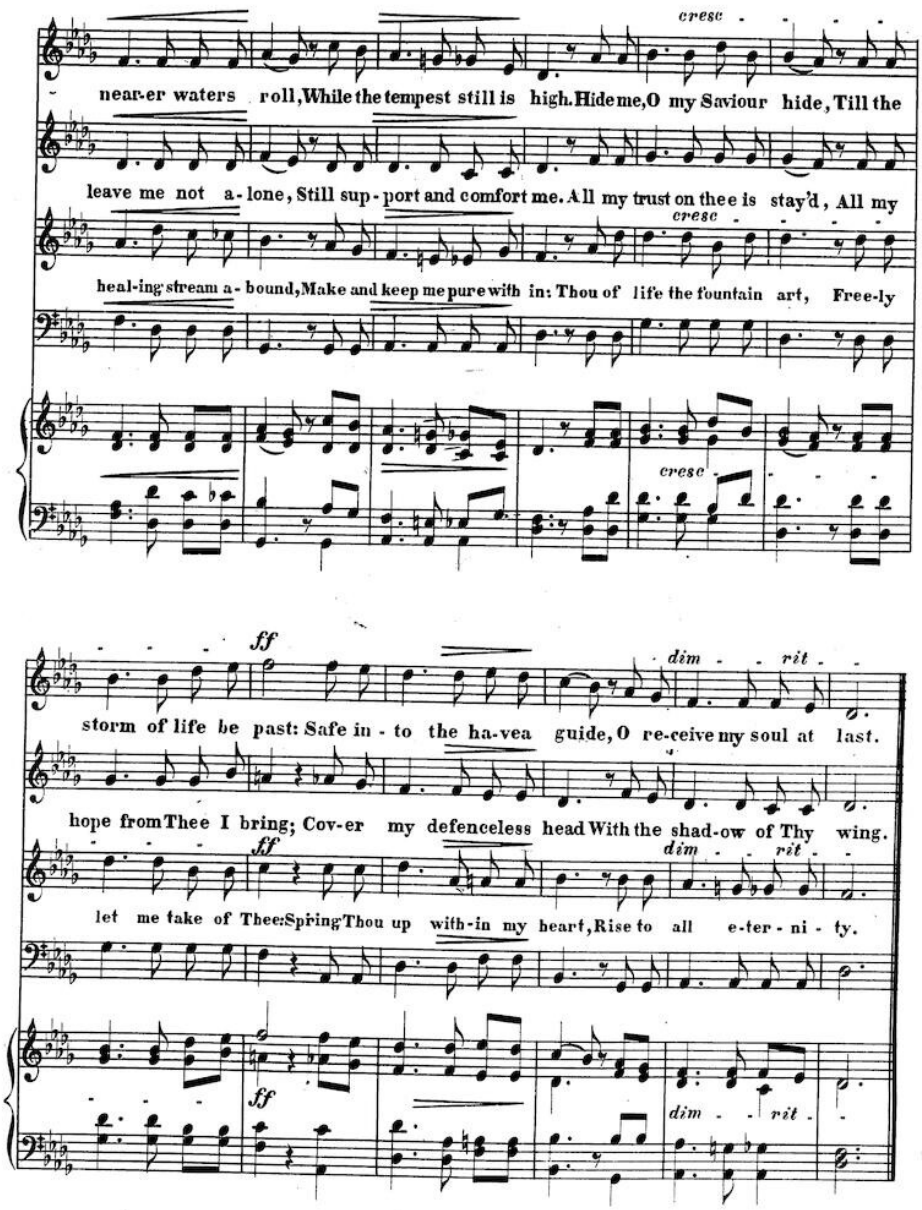
cresc
near-er waters roll, While the tempest still is high. Hide me, O my Saviour hide, Till the
leave me not a-lone, Still sup-port and comfort me. All my trust on thee is stay'd, All my
cresc
heal-ing stream a-bound, Make and keep me pure with in: Thou of life the fountain art, Free-ly
cresc
ff
dim rit
storm of life be past: Safe in-to the ha-vea guide, O re-ceive my soul at last.
hope from Thee I bring; Cov-er my defenceless head With the shad-ow of Thy wing.
ff
dim rit
let me take of Thee: Spring Thou up with-in my heart, Rise to all e-ter-ni-ty.
ff
dim rit