Title:	Behold the star
Resource Type:	notated music
Note(s):	From: Music Copyright Deposits, 1870-1885 (Microfilm M 3500)
Subject(s):	Choruses, Sacred (Mixed voices, 4 parts), Unaccompanied
URL	http://lcweb2.loc.gov/diglib/ihas/loc.music.sm1877.13251

PDF dynamically generated by the Library of Congress.

Copyright, 1877, by S. BRAINARD'S SONS.

Behold the Star.

No. 8. CHANT.

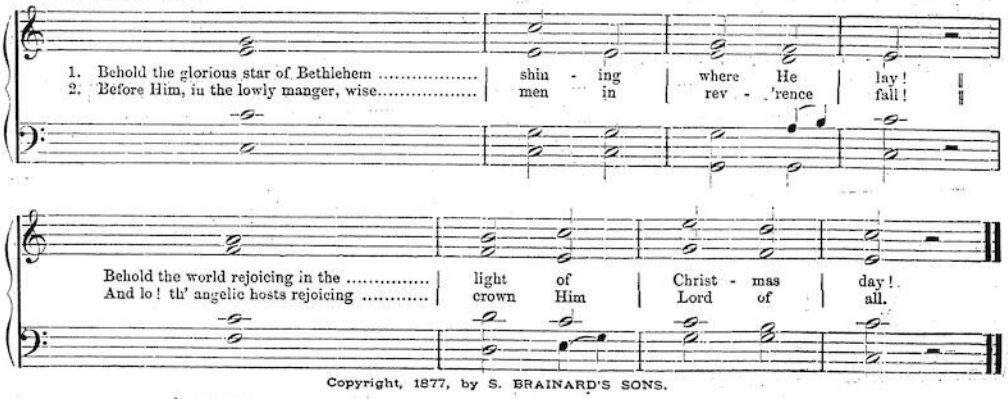

Copyright, 1877, by S. BRAINARD'S SONS.