Title:	Clear upon the night air
Name(s):	P., J. C. D.
Resource Type:	notated music
Note(s):	From: Music Copyright Deposits, 1870-1885 (Microfilm M 3500)
Subject(s):	Choruses, Sacred, with organ Choruses, Sacred, with piano
URL	http://lcweb2.loc.gov/diglib/ihas/loc.music.sm1877.13549

PDF dynamically generated by the Library of Congress.

13549

Clear upon the Night Air.

Music by J. C. D. P.

Allegro.

1. Clear up - on the night air sounding, Sweet-ly echoing o'er the plain,

Fell the an - gel voice, an-nounc - ing, "Christ is born in Beth - le - hem."

Clear-er, sweeter, swelled the cho - rus, From the an - gel host a - round,

cres - cen - - do.

dim.

"Glo - ry, glo - ry in the Highest, And on earth good-will a - bound."

Copyrighted 1877, by Oliver Ditson & Co.

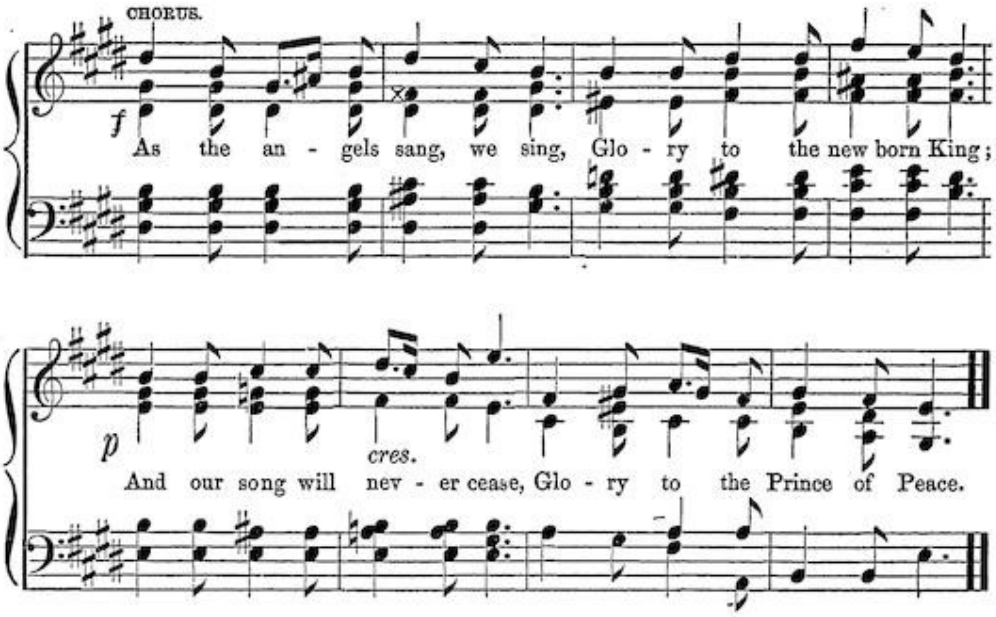

II.

Prophets told the wondrous story,
Of the future King and LORD,
Who from upper realms of glory
Should descend our Light and Word;
But they knew not all His brightness,
Nor the fulness of His grace,
Could not join the heavenly chorus,
Nor the song of triumph raise.
As the angels sang, etc.

III.

We who know the loving Saviour,
Who have found the lasting peace,
Who have heard His voice celestial
Bidding all our sorrows cease:
We can raise the song of triumph,
With th' angel hosts proclaim
"Glory! in the Highest!
CHRIST is born in Bethlehem."

And as angels sang, we sing
Glory to our New Born King,
And our song will never cease,
Glory to the Prince of Peace.