Title:	1st grand valse brilliant
Name(s):	Sudds, W. F.
Resource Type:	notated music
Note(s):	From: Music Copyright Deposits, 1870-1885 (Microfilm M 3500)
Subject(s):	Waltzes Piano music
URL	http://lcweb2.loc.gov/diglib/ihas/loc.music.sm1877.13568

PDF dynamically generated by the Library of Congress.

LIBRARY OF CONGRESS COPYRIGHT 13565
RECEIVED DELIVERED TO THE MAY 7 - 1894 Copy C.

1st GRAND VALSE

Brillante

BY

W. F. SUDDS.

Op. 4o.

6

NEW YORK.
C. H. DITSON & Co. 843 BROADWAY.
(Succ.s J. L. Peters.)
BOSTON. O. DITSON & CO. 451 Wash.n St.
PHILA.a J. E. DITSON & CO. Succ.s Lee & Walker.
Cinn.i Dobmeyer & Newhall
Chicago, Lyon & Healy.

Copyright 1874, C. H. Ditson & Co.

1st GRAND VALSE Brillante

BY

W. F. SUDDS.

Op. 40.

NEW YORK.
C. H. DITSON & Co. 843 BROADWAY.
(Suc^s J. L. Peters.)

BOSTON, O. DITSON & CO. 451 Wash^n St.
PHILA. J. E. DITSON & CO. Suc^s Lee & Walker.
Cinn. Dobmeyer & Newhall. Chicago, Lyon & Healy.

Copyright 1877 by C. H. Ditson & Co.

1ST GRAND VALSE BRILLIANT.

W. F. SUDDS, Op. 40.

Allegro vivace.

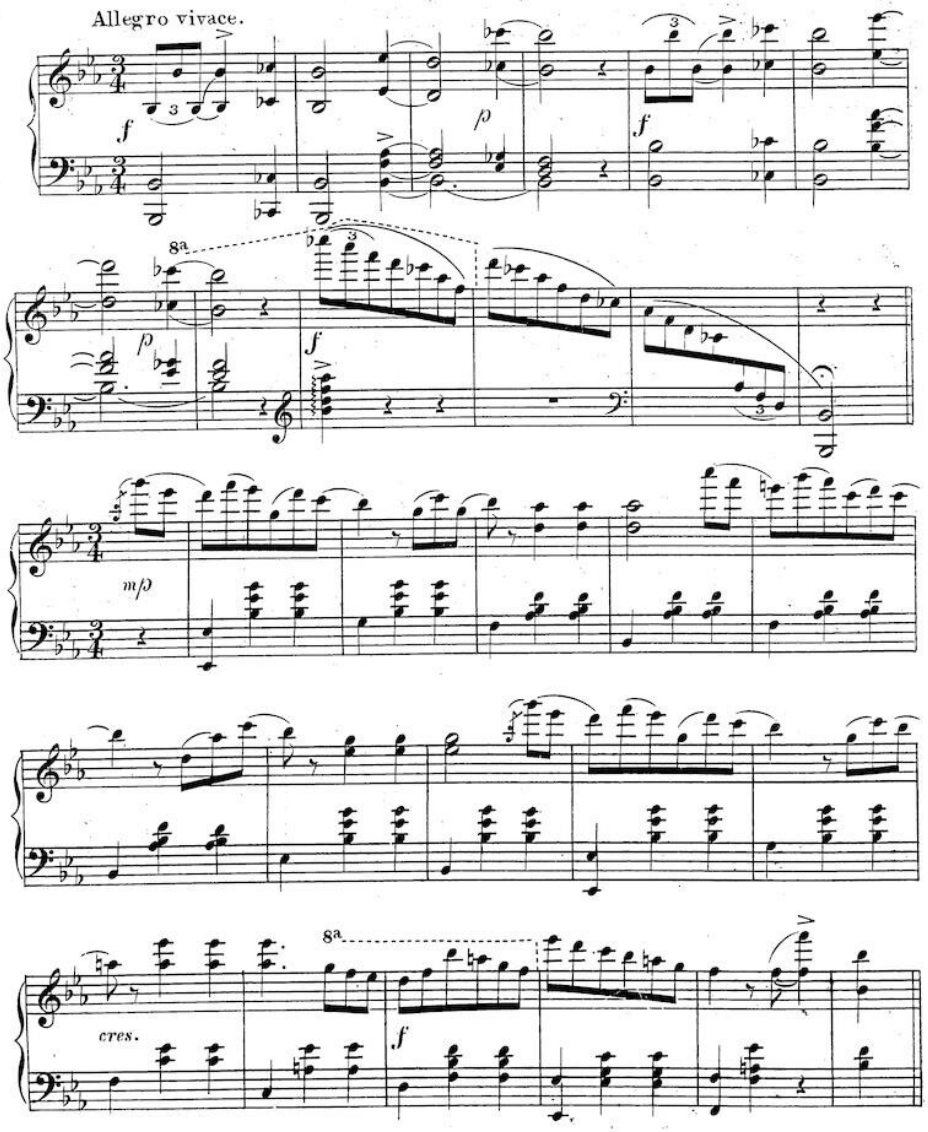

ff

p

f

p

ff

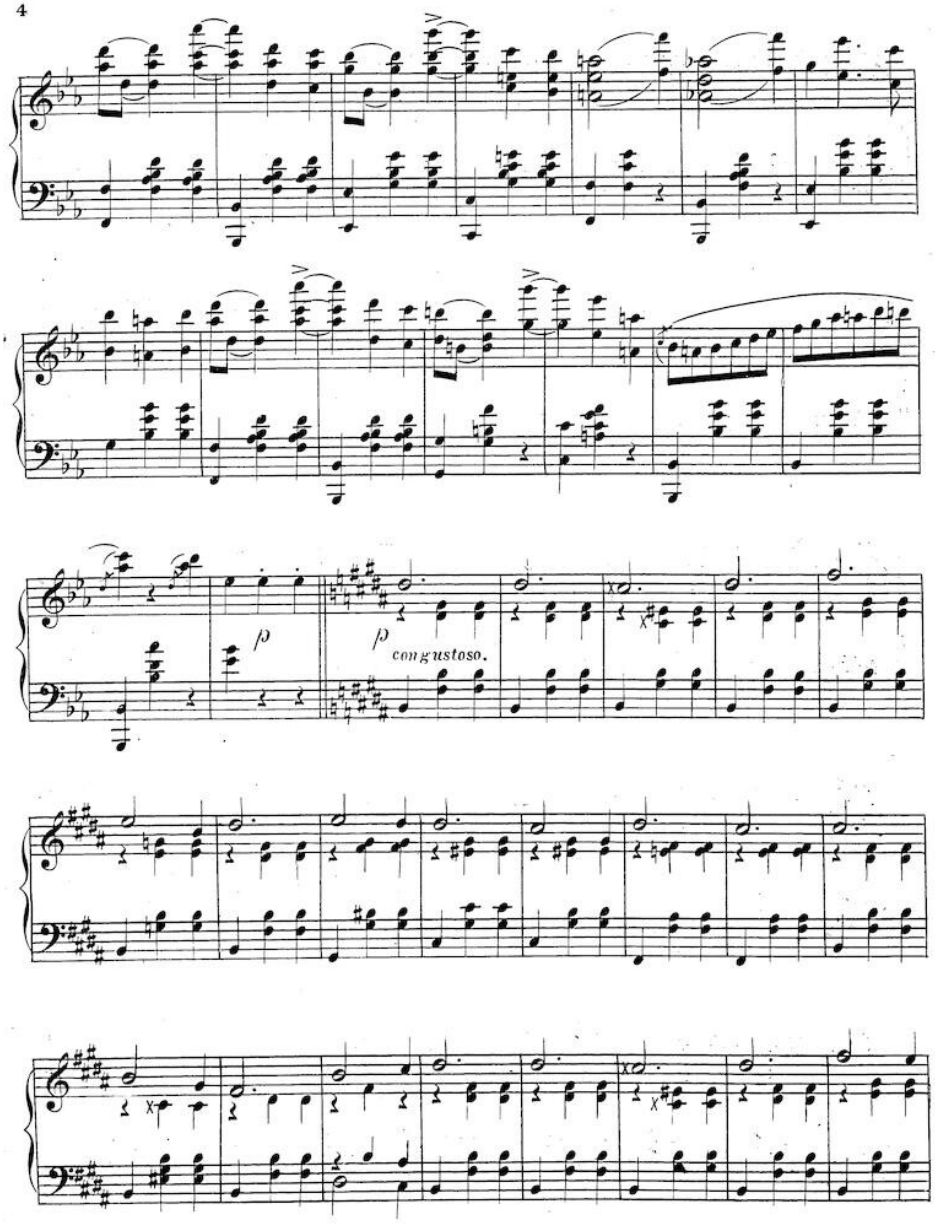
p
p
con gustoso.

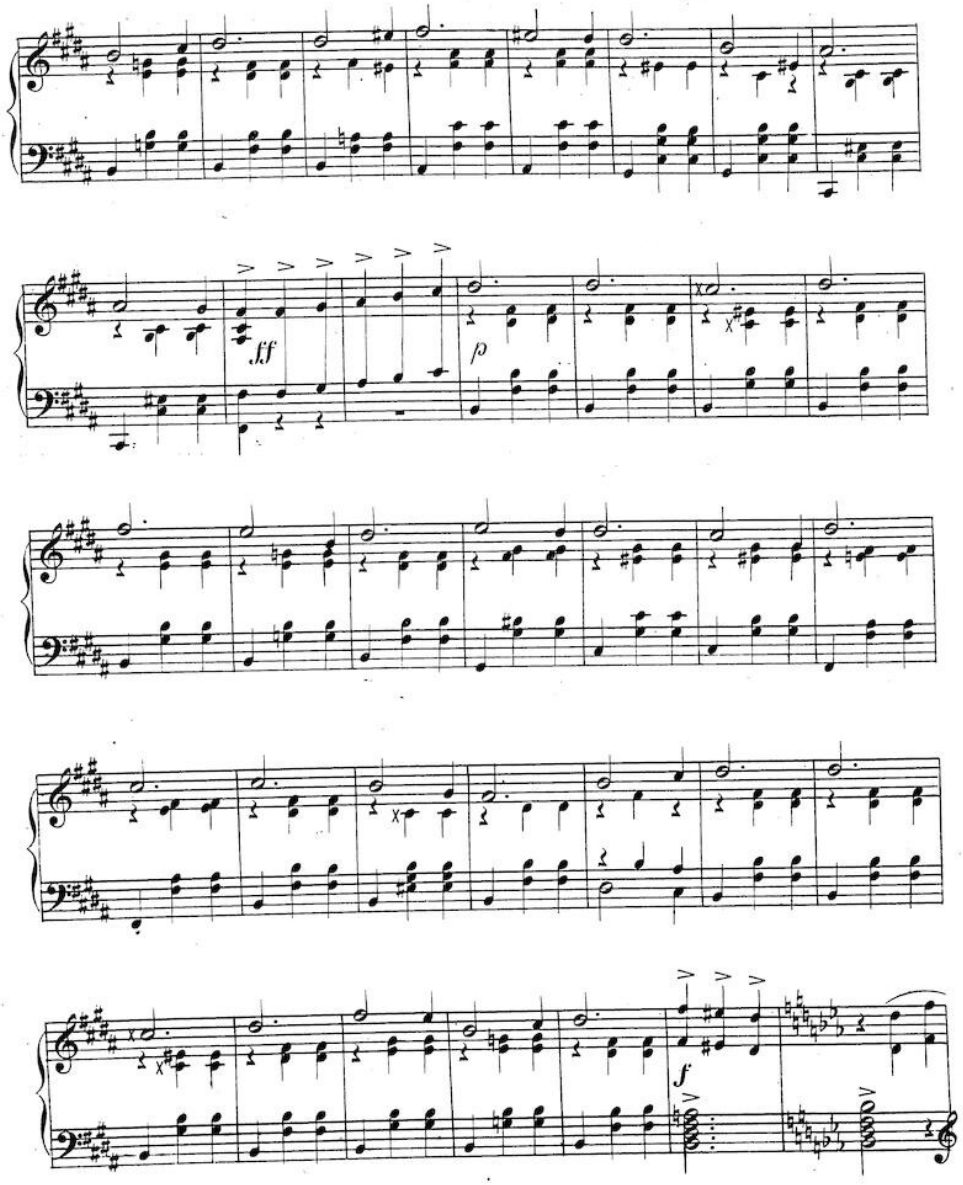
ff
p
f

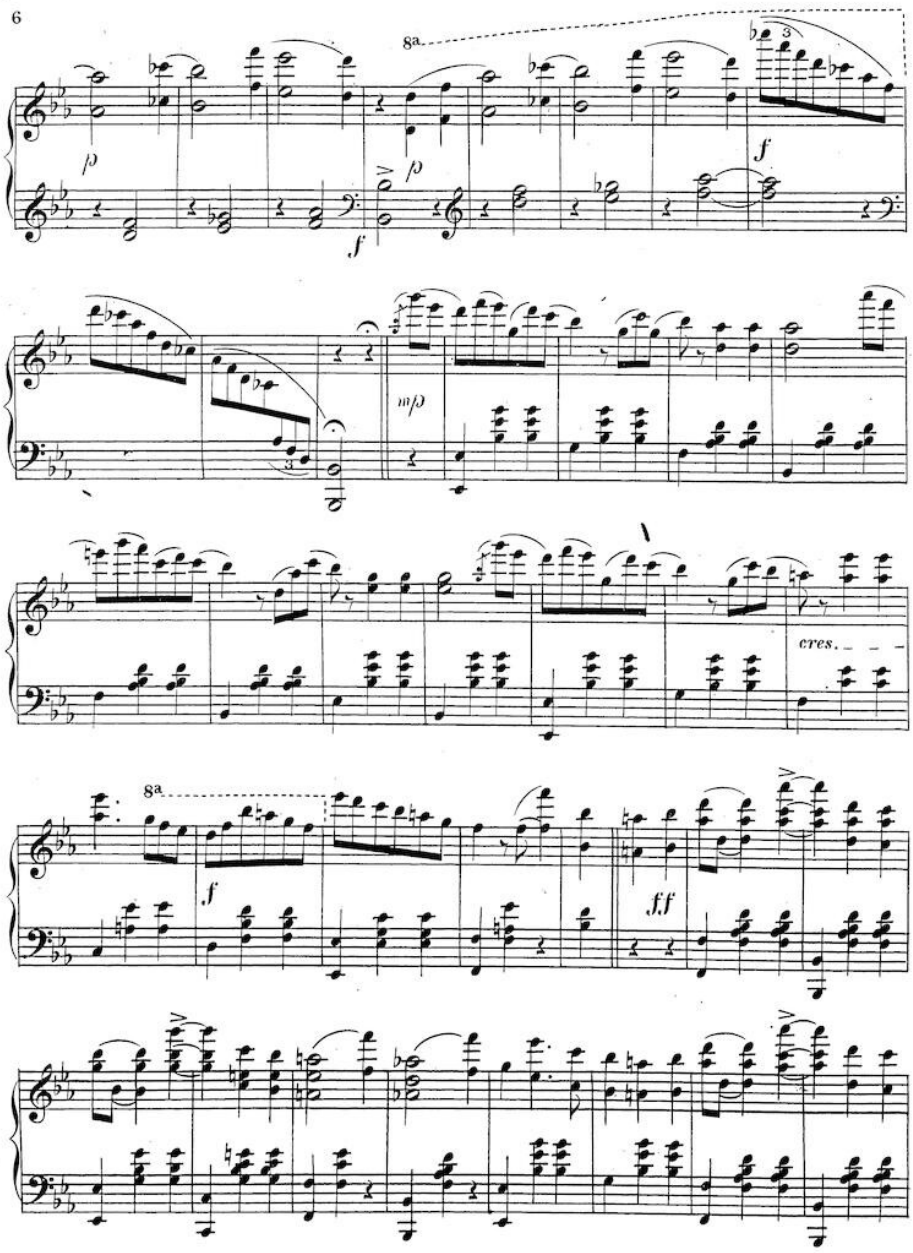
6
8a
p
f
mp
cres.
ff

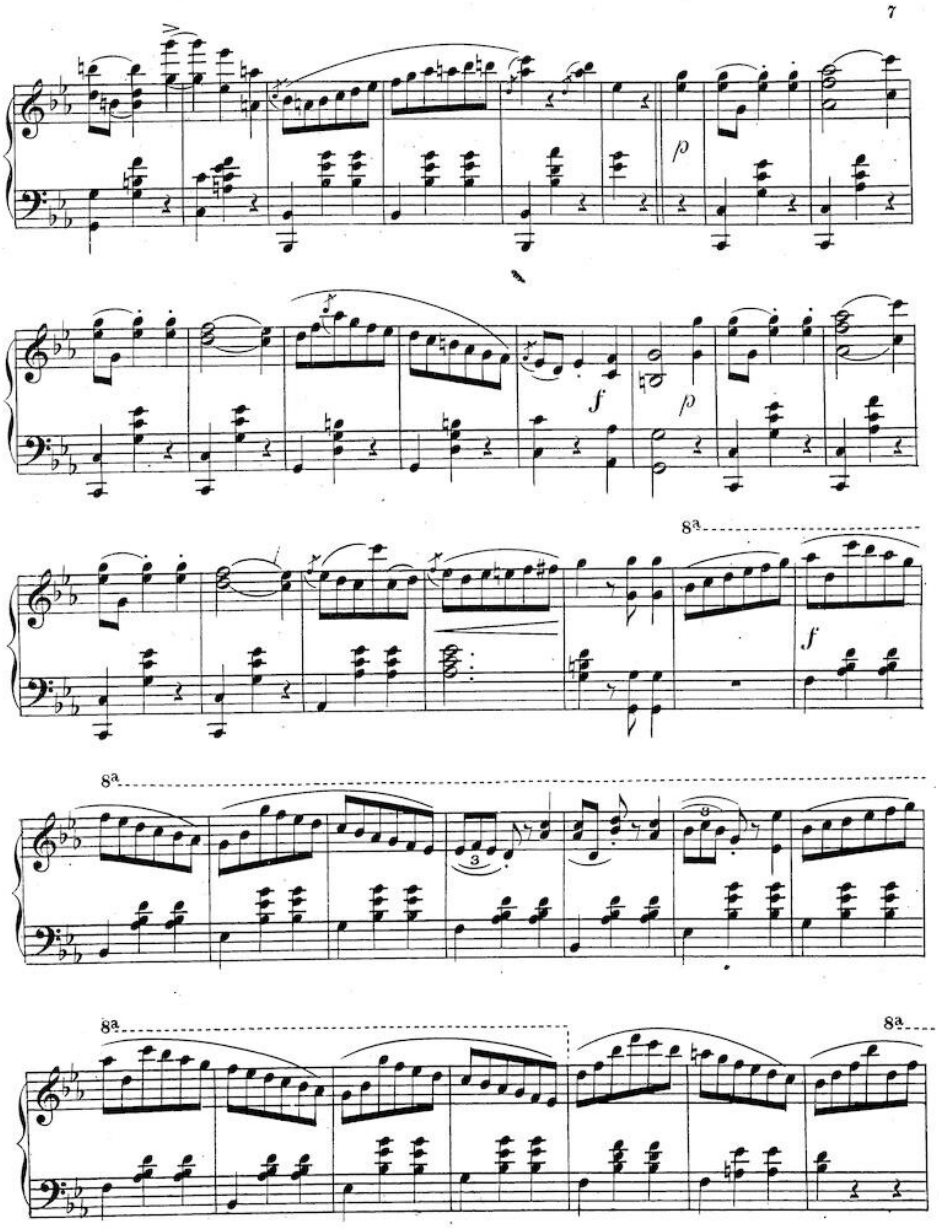
p
f
p
8a
f
8a
8a
8a

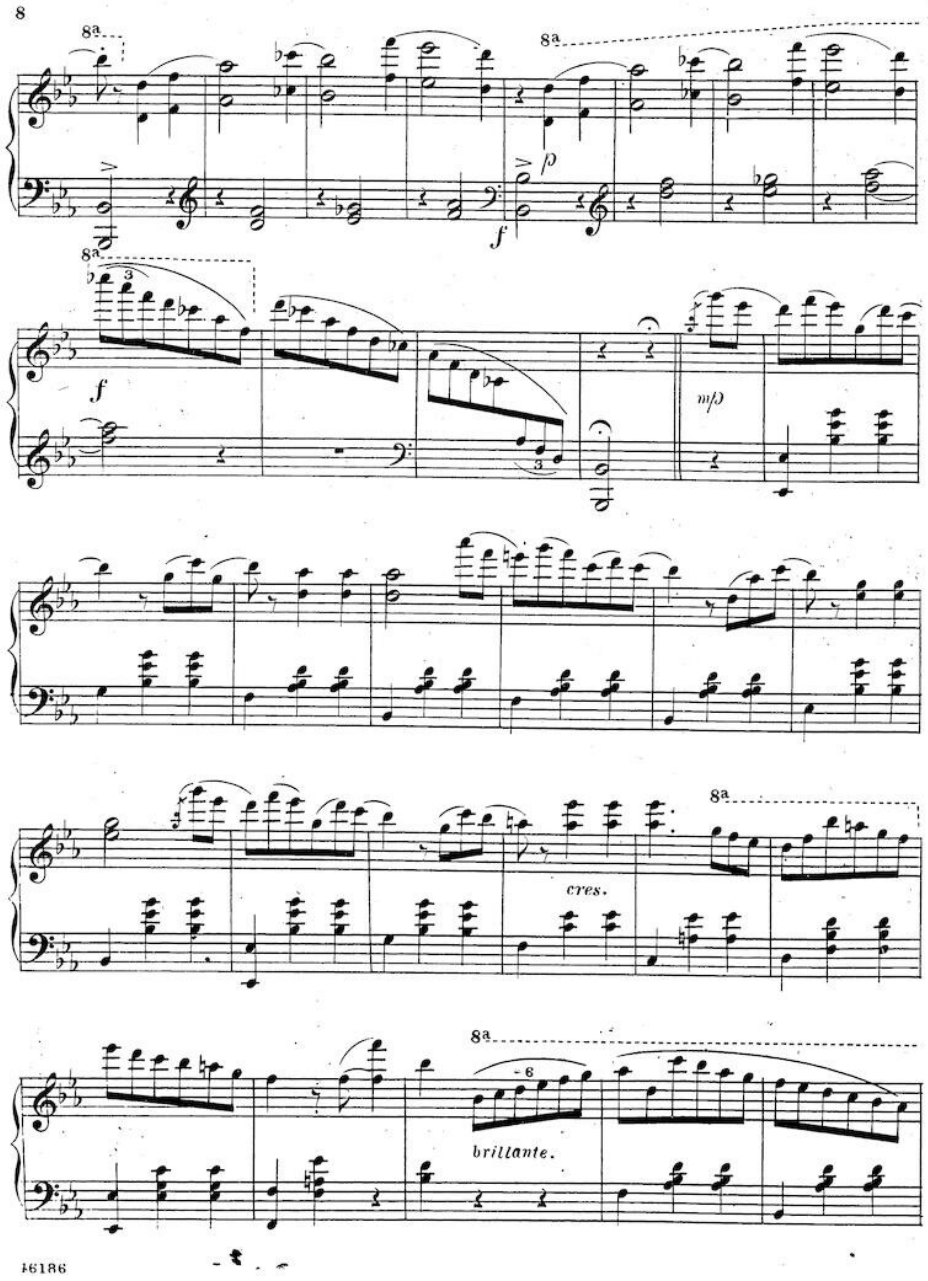
8
8a
f
p
mp
cres.
brillante.
46186

8a

8a

accelerato.

8a con fuoco.

ff

fff

8a

JUST PUBLISHED:

FOR HOME ENTERTAINMENT!

THE

PIANO at HOME

A LARGE AND CHOICE COLLECTION OF

FOUR HAND PIECES,

Or, Pieces for Two Performers on the Piano Forte or Reed Organ.

THE PIANO AT HOME is uniform in size, style, binding and price with the books of Ditson's Home Musical Library.

THE PIANO AT HOME has 250 pages, full sheet music size.

THE PIANO AT HOME sells for $2.50 in Boards; $3.00 in Cloth; $4.00 Full Gilt, for Presents.

This new, pleasing and most useful book will at once commend itself to musical families, as furnishing the best of material for HOME MUSICAL ENTERTAINMENT! Given, a Piano and Two Performers. They will invariably play Duets if the Duets are at hand. Here are nearly Seventy of the most popular ones. Hardly any are difficult, indeed a number are easy enough for beginners, and may easily be played at sight by most pianists. Two or three have some length, as the Overture to Poet and Peasant, and are so good as not to weary one; but most of the compositions have the great merit of brevity.

Teachers of Music do not need to be told that Four-Hand Playing is of the greatest advantage to their pupils; and the publishers reckon on a large use of the book in courses of instruction.

CONTENTS.

AIR DU ROI. (LOUIS XI.)....*Jungmann*
ALPINE BELLS....*Oesten*
AMESBURY WALTZ....*Nason*
ANVIL CHORUS. TROVATORE....*Verdi*
AULD LANG SYNE....
BIRTH DAY BALL GALOP....*Tucho*
BIRTH DAY BALL WALTZ.... "
BLUE BIRD POLKA REDOWA....*Weingarten*
BLUE DANUBE WALTZ....*Strauss*
BOHEMIAN GIRL....*Balfe*
BROOM GIRL WALTZ....
BRUDER LUSTIG GALOP....*Budik*
CALABRIA....
CAMPBELLS ARE COMIN'....
CARABINIERS. SWISS MARCH....*Croisez*
CARNIVAL OF VENICE....
CLARA POLKA....
COAXING POLKA....
COMIN' THRO' THE RYE....
CORAL SCHOTTISCHE....*Kleber*
CROWN DIAMONDS....*Auber*
DEFILE MARCH....*Hauschild*
DUMBARTON'S BONNIE DELL MARCH....
ECHO DE MONT BLANC POLKA....*Jullien*
ECHO OF LUCERNE. (ROCH ALBERT)....*Richards*
FAIRY WEDDING WALTZ....*Turner*
FANFARE DES DRAGONS....*Boscowitz*
FIRE BELL GALOP....
FIRST STEPS....*Bellak*
GEN. PERSIFER F. SMITH'S MARCH....*Martin*
GIPSEY POLKA....*Leutner*
GUARDS' WALTZES....*Godfrey*
HER BRIGHT SMILE. WALTZ....*Wrighton*
HOME, SWEET HOME....
IL DESIDERIO....*Cramer*
INDIANA WALTZ....*Marcaillou*
ISADOR WALTZ....*Nason*
JOLLY BROTHERS' GALOP....*Budik*
JORDAN IS A HARD ROAD....
LUCIA DE LAMMERMOOR....*Brunner*
MAIDEN'S PRAYER....*Badarzewski*
MARCH IN NORMA....*Viereck*
MARCH OF THE MEN OF HARLECH....*Richards*
MARDI GRAS. QUADRILLE....*Schubert*
MARTHA. BUDS FROM THE OPERA....*Bellak*
MONASTERY BELL....*Wely*
MUSKET GALOP....
OVERTURE TO POET AND PEASANT....*Suppé*
PESTAL....
PLEASURE TRAIN POLKA....*Wallerstein*
PRIMA DONNA WALTZ....*Jullien*
QUI VIVE GALOP....*arr. by Wels*
ROCKING CHAIR POLKA....
SEA BREEZE POLKA....
SHEPHERD BOY....*Wilson*
SIGNAL MARCH....*Kleber*
SPRING, GENTLE SPRING....*Riviere*
SWISS MARCH....*Croisez*
THOU ART SO NEAR....*Reichardt*
'TIS THE LAST ROSE....*Herz*
VAILLANCE. POLKA MILITAIRE....*Ascher*
VIENNA MARCH....*Gordon*
WARBLINGS AT EVE....*Richards*
WEDDING MARCH....*Mendelssohn*
WILDFANG GALOP....*Faust*

Ditson & Co. would also call attention to the following recent publications, as being appropriate books for use in the Parlor:

ORGAN AT HOME.
Containing 200 popular pieces for Reed Organs.

GEMS OF STRAUSS.
250 pages filled with the most brilliant music of the most original composer in the world.

MUSICAL TREASURE.
Half Vocal, Half Instrumental. Containing a great variety of attractive music.

THOMAS' QUARTETS.
Beautiful compositions, admirably fitted for home singing, as well as for use in church.

Price of each book in Boards, **$2.50**; in Cloth, **$3.00.** With the exception of Thomas' Quartets, they have also a Full Gilt edition, **$4.00.**

All Books sent by mail, post-paid, for retail price.

PUBLISHED BY

Oliver Ditson & Co., Boston. C. H. Ditson & Co., New York. Lyon & Healy, Chicago.