Title:	Ad una stella - Tell me bright star
Name(s):	Tartaglione, G.
Resource Type:	notated music
Note(s):	From: Music Copyright Deposits, 1870-1885 (Microfilm M 3500)
Subject(s):	Romances Songs with piano
URL	http://lcweb2.loc.gov/diglib/ihas/loc.music.sm1878.01243

PDF dynamically generated by the Library of Congress.

LIBRARY OF CONGRESS COPYRIGHT No. 1743 1878 CITY OF WASHINGTON

COPY DELIVERED TO THE MAY 10 1900 Copyright Department

TELL ME BRIGHT STAR

(AD UNA STELLA) ROMANZA

BY

TARTAGLIONE.

BOSTON.
OLIVER DITSON & Co. 451 WASHINGTON St.
N. YORK, C. H. DITSON & CO. Sucs J. L. Peters
N. Orleans, L. Grunewald.
Galveston, T. Goggan & Bro.
Cinn, Dobmeyer & Newhall.
PHILA J. E. DITSON & CO. Sucs Lee & Walker.
Chicago, Lyon & Healy.

Copyright 1878 by O. Ditson & Co.

AD UNA STELLA.

(*TELL ME BRIGHT STAR.*)

Translated and adapted by Theo. T. Barker.

G. TARTAGLIONE.

Andante.

p *rall. assai* *rit.*

Dim - - mi ..... bell' a - - - stro
Bright star, ... oh! tell ..... me,

p

se ..... l'hai ve - du - - - ta se nel suo
if ..... thou hast seen her, Wheth - - er her

vol - - to leg - - - gi il pal - lor ah .....
fair face pal - - - lid did seem? Ah! .....

dì se u - na la - - grima le ba - gna il
say, did a flow - - ing tear fall from her

ci - - - glio Nel ram - men - tar - - si
eye - - - lids, Through ten - - der mem' - - ries

del no - - stro a - mor Suc - - - ce - de al
of our love's sweet dream? In swift suc -

gior - - no l'o - - - scu - ra not - - te ri - - vien la
ces - - sion night follows morn - ing, But light re -

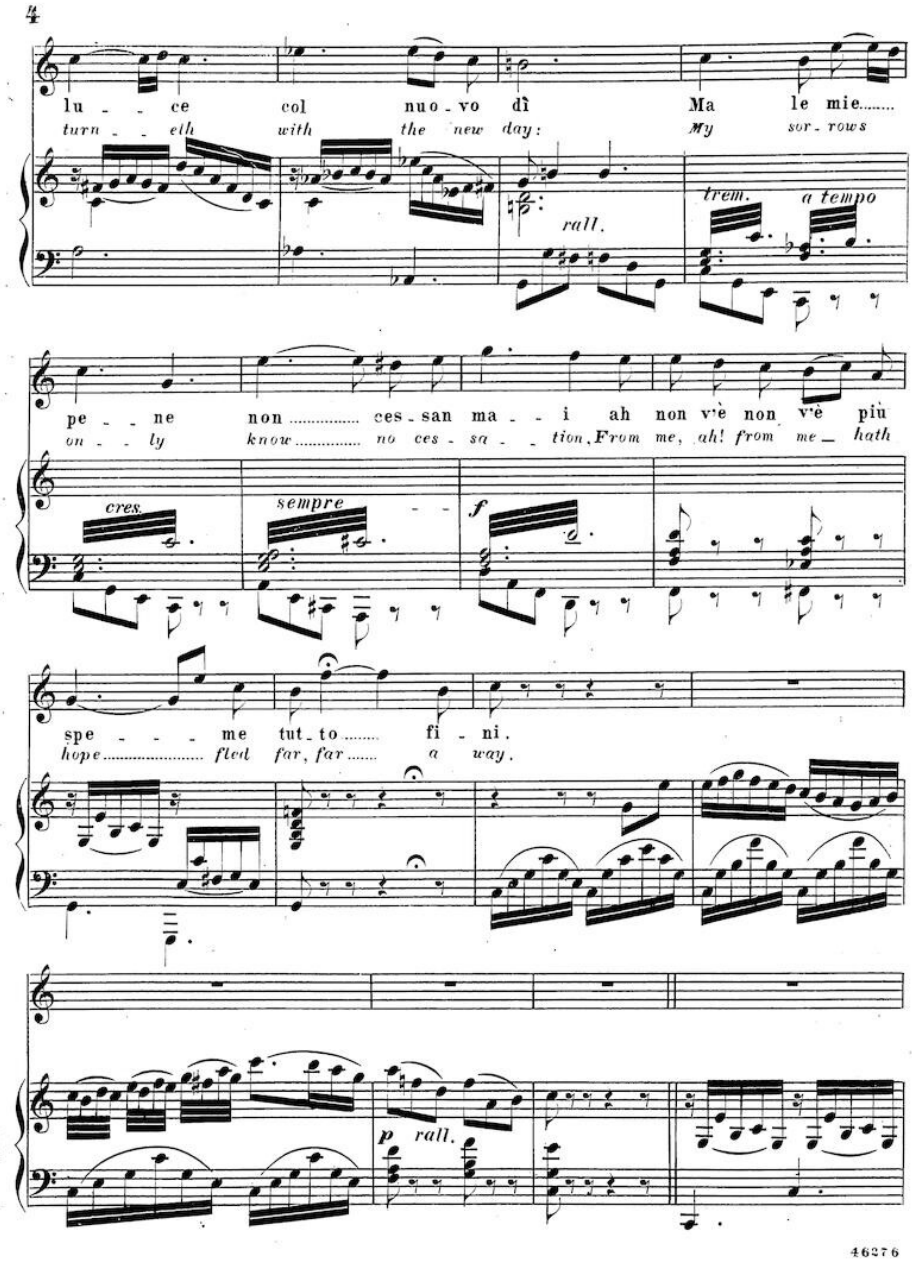
4
lu - - ce col nuo - vo dì Ma le mie.....
turn - - eth with the new day: My sor - rows
rall.
trem.
a tempo
pe - - ne non ..... ces - san ma - - i ah non v'è non v'è più
on - - ly know ..... no ces - sa - - tion, From me, ah! from me hath
cres.
sempre
f
spe - - - me tut - to ..... fi - ni.
hope ..... fled far, far ..... a way.
p
rall.
46276

Quan - - do ..... nell' e - - sta - si e ..... nel de -
When in ..... our ec - - sta - sy, glow - - - ing with

li - - - rio i no - stri sguar - - di
pas - - sion, Our gaze up - lift - - - ed

fis - - - sando in te ah ..... pie - - - ni d'eb -
turned..... we on thee, Ah! ..... fill'd with e -

brez - - - za te chia - ma - va - - - mo
mo - - - tion, then ..... we in - voked..... thee

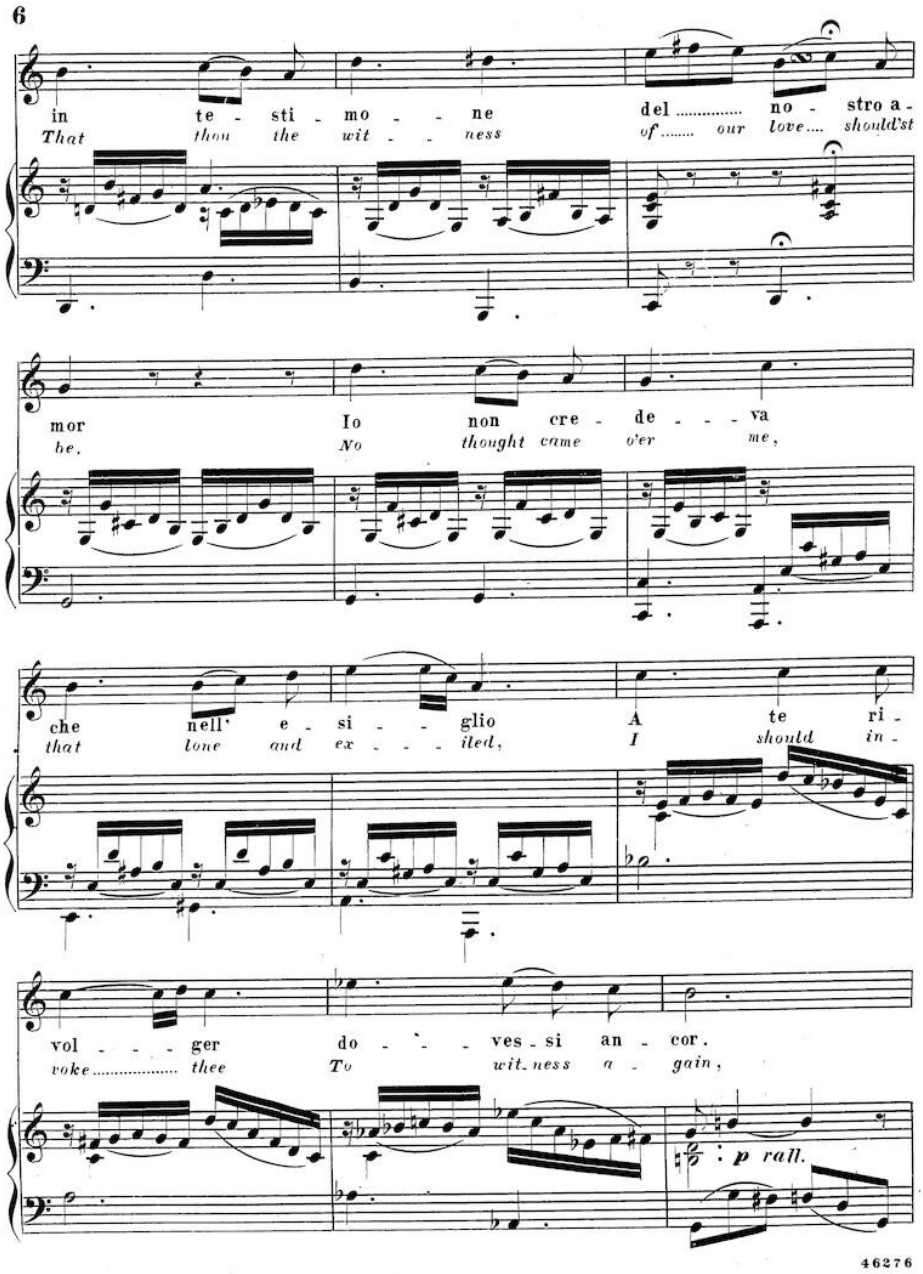
6
in te - sti - mo - - ne del ..... no - stro a -
That thou the wit - - ness of ..... our love .... should'st
mor Io non cre - de - - - va
be. No thought came o'er me,
che nell' e - si - - glio A te ri -
that lone and ex - - - iled, I should in -
vol - - - ger do - - - ves - si an - cor.
voke ..... thee To wit - ness a - gain,
p rall.
46276

Io non sa - pe - - va che a..... te tre - man - - te ah
That I..... should ask thee trem - - bling and doubt - ful, If

a tempo *cres.*

chie - de re - chie - der do - ves - - - si se m'a - - - ma an-
she, whom I love, doth still faith - - - ful and true..... re -

cor, se m'a - ma an - - cor, se m'a - ma an-
main! faith - ful and true doth she re -

cor.....
main?.....