| | |
|---|---|
| **Title:** | Sleep, sleep, noble child |
| **Name(s):** | Cherubini. |
| **Resource Type:** | notated music |
| **Note(s):** | From: Music Copyright Deposits, 1870-1885 (Microfilm M 3500) |
| **Subject(s):** | Choruses, Sacred (Women's voices, 3 parts) with piano |
| **URL** | http://lcweb2.loc.gov/diglib/ihas/loc.music.sm1878.04746 |

PDF dynamically generated by the Library of Congress.

4746d

# TRIOS

AND

# QUARTETTS

| | | | | |
|---|---|---|---|---|
| ~~Sleep,~~ sleep noble child | Trio Female Voices. | | *Cherubini* | 4 |
| Protect us thro' the coming night | " | " | *Novello* | 4 |
| Go faithless Clori | " | " | *Cherubini* | 4 |
| Sweet May | " | " | *Barnby* | 3½ |
| Those Evening Bells | Quartett " | " | *Wilder* | 3½ |
| From our home (Chorus of Angels.) | " | " | *Benedict* | 4 |
| The Mariners *(I Navigante)* | Trio Mezzo Sop. Ten. & Bass | | *Randegger* | 7½ |
| Come where the wild flowers bloom | Trio Female Voices | | *C.A. White* | 3½ |
| O restless sea | " Sop. Ten. & Bass. | | *C.A. White* | 5 |
| Deep in this poor heart | " " " " | | *C.A. White* | 5 |
| Rest in the Lord | " Sop. Alto & Tenor. | | *W.A. Briggs* | 3½ |
| Memory Ten. Sop. & Alto. | | | *Leslie* | 4 |

BOSTON
WHITE, SMITH & COMP'Y
Cor. 300 Washington St.

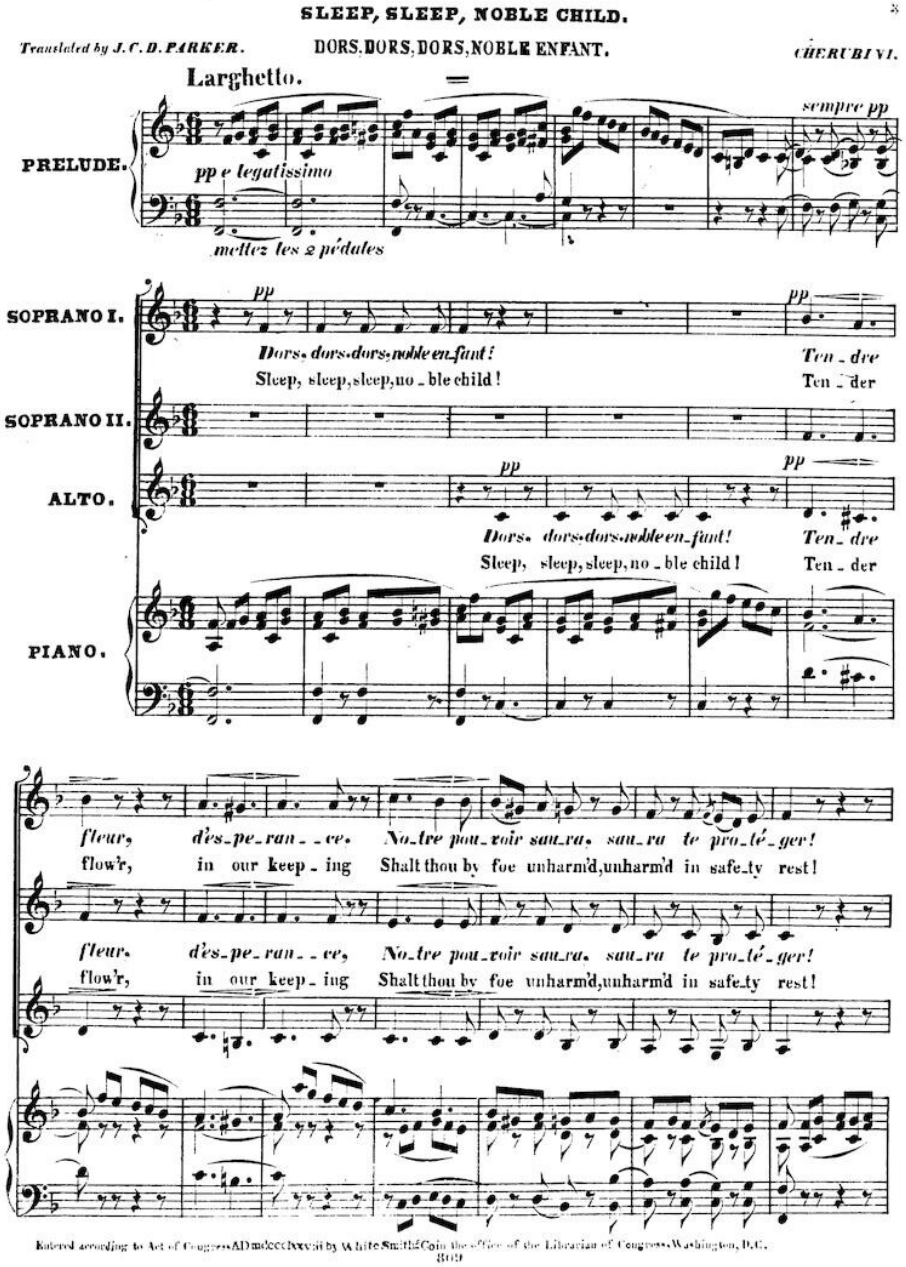
SLEEP, SLEEP, NOBLE CHILD.
Translated by J. C. D. PARKER.
DORS, DORS, DORS, NOBLE ENFANT.
CHERUBINI.
Larghetto.
PRELUDE.
pp e legatissimo
sempre pp
mettez les 2 pédales
SOPRANO I.
pp
Dors, dors, dors, noble en_fant!
Sleep, sleep, sleep, no_ble child!
Ten_dre
Ten_der
SOPRANO II.
ALTO.
Dors, dors, dors, noble en_fant!
Sleep, sleep, sleep, no_ble child!
Ten_dre
Ten_der
PIANO.
fleur, d'es_pe_ran_ce. No_tre pou_voir sau_ra, sau_ra te pro_té_ger!
flow'r, in our keep_ing Shalt thou by foe unharm'd, unharm'd in safe_ty rest!
fleur, d'es_pe_ran_ce, No_tre pou_voir sau_ra, sau_ra te pro_té_ger!
flow'r, in our keep_ing Shalt thou by foe unharm'd, unharm'd in safe_ty rest!
Entered according to Act of Congress AD MDCCCXXXVII by White Smith & Coin the office of the Librarian of Congress Washington, D.C.
309

pp pp

*Oui. du ber.ceau de ta ro.yale en.fan.ce nous é - - - car - - te - - rons le dan.ger!*

Yes, where thou liest in - re gal beauty sleeping, nought of — dan - ger shall thee mo - lest!

pp pp

*Oui. du ber.ceau de ta ro.yale en - - fan.ce nous é - car - - te - rons le dan.ger!*

Yes. where thou liest in re.gal beau - ty sleeping, nought of dan - ger shall thee mo - lest!

pp

*Dors. dors. dors. noble en.fant!*

Sleep, sleep, sleep no - ble child!

pp

*Dors. dors. dors, noble en.fant!*

Sleep, sleep, sleep no.ble child!

*pp*

*Tendre fleur. dès-pé-ran--ce. tendre fleur. dès-pé-ran--ce. No-tre pou-*

Tender flow'r, in our keep-ing, Tender flow'r, in our keep-ing, Shalt thou, by

*pp*

*Tendre fleur. dès-pé-ran--ce. tendre fleur. dès-pé-ran--ce. No-tre pou-*

Tender flow'r, in our keep-ing, Tender flow'r, in our keep-ing, Shalt thou, by

*pp*

*p*

*voir saura. sau-ra té prote-ger! Dors, dors, dors, noble enfant! Dors, dors, dors, noble enfant! Oui, du ber-*

foe unharm'd, unharm'd, in safety rest! Sleep, sleep, sleep, noble child! Sleep, sleep, sleep, noble child! Yes, where thou

*p*

*voir saura. sau-ra té prote-ger! Dors, dors, dors, noble enfant Dors, dors, dors, noble enfant! Oui, du ber-*

foe unharm'd, unharm'd, in safety rest! Sleep, sleep, sleep, noble child! Sleep, sleep, sleep, noble child! Yes, where thou

*p*

*Oui*

Yes

*ceau de la ro-yale en-fan-ce. nous écarterons le danger! Dors, dors, dors, noble enfant! Dors.*
liest in re-gal beau-ty sleep ing, no danger shall thee molest! Sleep, sleep, sleep, noble child! Sleep.

*ce, nous écar-te-rons le danger!*
ing, nought of danger shall thee molest!

*du ber-ceau de la royale enfan-ce, nous écar-te-rons le danger! Dors, dors, dors, noble enfant! Dors.*
where thou liest in regal beauty sleeping, nought of danger shall thee molest! Sleep, sleep, sleep, noble child! Sleep,

*dors, dors, noble enfant! Oui, du berceau, oui du ber-ceau De la royale en-fan-*
sleep, sleep, noble child! Yes, where thou liest, yes, where thou liest In regal beau-ty. sleep

*dors, dors, noble enfant! Oui, du ber-ceau, oui, du berceau De la royale en-fan-*
sleep, sleep, noble child! Yes, where thou liest, yes, where thou liest In regal beauty sleep

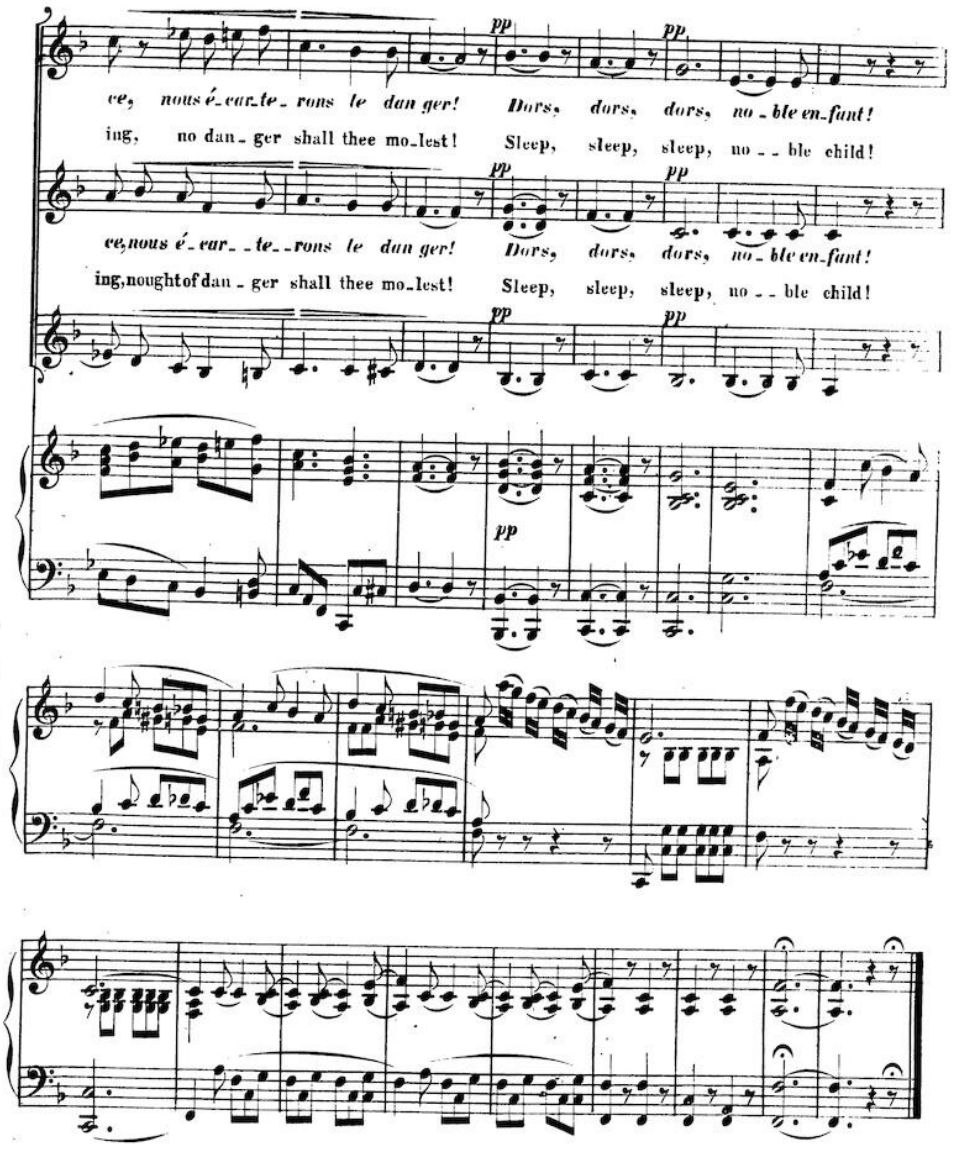
ce, nous é_car_te_ rons le dan ger! Dors, dors, dors, no_ble en_fant!
ing, no dan_ ger shall thee mo_lest! Sleep, sleep, sleep, no_ ble child!
ce, nous é_car_ _te_ _rons le dan ger! Dors, dors, dors, no_ ble en_fant!
ing, nought of dan_ ger shall thee mo_lest! Sleep, sleep, sleep, no_ ble child!
pp
pp
pp
pp
pp
pp