Title:	Angel whispers
Name(s):	Daly, Isaac S.
Resource Type:	notated music
Note(s):	From: Music Copyright Deposits, 1870-1885 (Microfilm M 3500)
Subject(s):	Songs with piano and flute Sacred songs (High voice) with piano and violin
URL	http://lcweb2.loc.gov/diglib/ihas/loc.music.sm1878.05222

PDF dynamically generated by the Library of Congress.

Boston
White, Smith & Co.
298 300 Washington St.

THE ANGEL WHISPERS.

(A Contralto Song With Flute or Violin Obligato.)

ISAAC S. DALY.

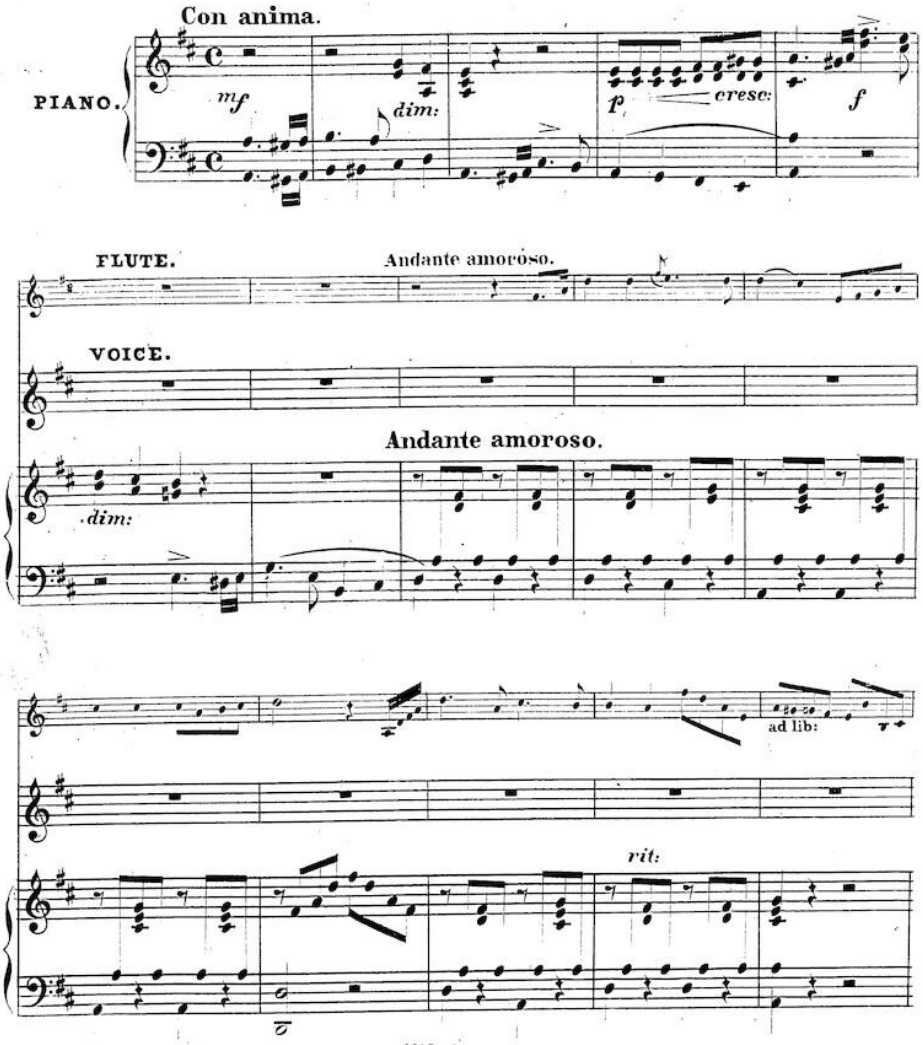

1372—4

Copyrighted mdccclxxviii by White Smith and Co

f Con affetto.

1. Weep no more my dear - est mother Dry those tears that dim thine eye,
2. E - ven now I hear sweet music Hear our dar - ling sis - ter's voice,

lis - ten to the heaven - ly music Waf - ted to us joy - ful - ly
Swell - ing out the an - gel cho - rus, Bidding ev - ry heart re - joice

Listen to the an - gels sing - ing On that bet - ter brighter
Dearest mother soothe thy sor - row, For the gold - en cord of

shore Lis - ten to their gen - tle chid - ing. Dearest
love Will, when dawns the bright to mor - row, Draw thee

rall: a tempo.

moth - er weep no more Dearest moth - er weep no more.
to thy home a - bove Draw thee to thy home a - bove.

D.S. ff.

rall:

rall:

D.S. ff.

THE ANGEL WHISPERS.

(OBLIGATO FOR FLUTE OR VIOLIN.)

I. S. DALY.

Andante amoroso.

6

rit: ad lib:

cresc:

rall: a tempo.

rall: a tempo. D.S.