Title:	Give ear to my words, O Lord
Name(s):	Martin, S. Wesley.
Resource Type:	notated music
Note(s):	From: Music Copyright Deposits, 1870-1885 (Microfilm M 3500)
Subject(s):	Anthem Choruses, Sacred (Mixed voices, 3 parts) with organ
URL	http://lcweb2.loc.gov/diglib/ihas/loc.music.sm1878.07583

PDF dynamically generated by the Library of Congress.

RECEIVED TO THE
MAY 7 - 1900
Music Department

TO
L. P. SIGLER,
Lean, Iowa.

Give ear to my words, O Lord.

ANTHEM

FOR THREE SOLO VOICES & ORGAN.

Composed by

S. WESLEY MARTIN.

4

CINCINNATI
JOHN CHURCH & CO.
CHICAGO.
Root & Sons Music Co.

Copyright 1878 by J Church & Co.

Inscribed to R. P. Sigler, Leon, Iowa.

GIVE EAR TO MY WORDS, O LORD,

Anthem for three Solo Voices and Organ.

Words from PSALM V.

Composed by S. WESLEY MARTIN.

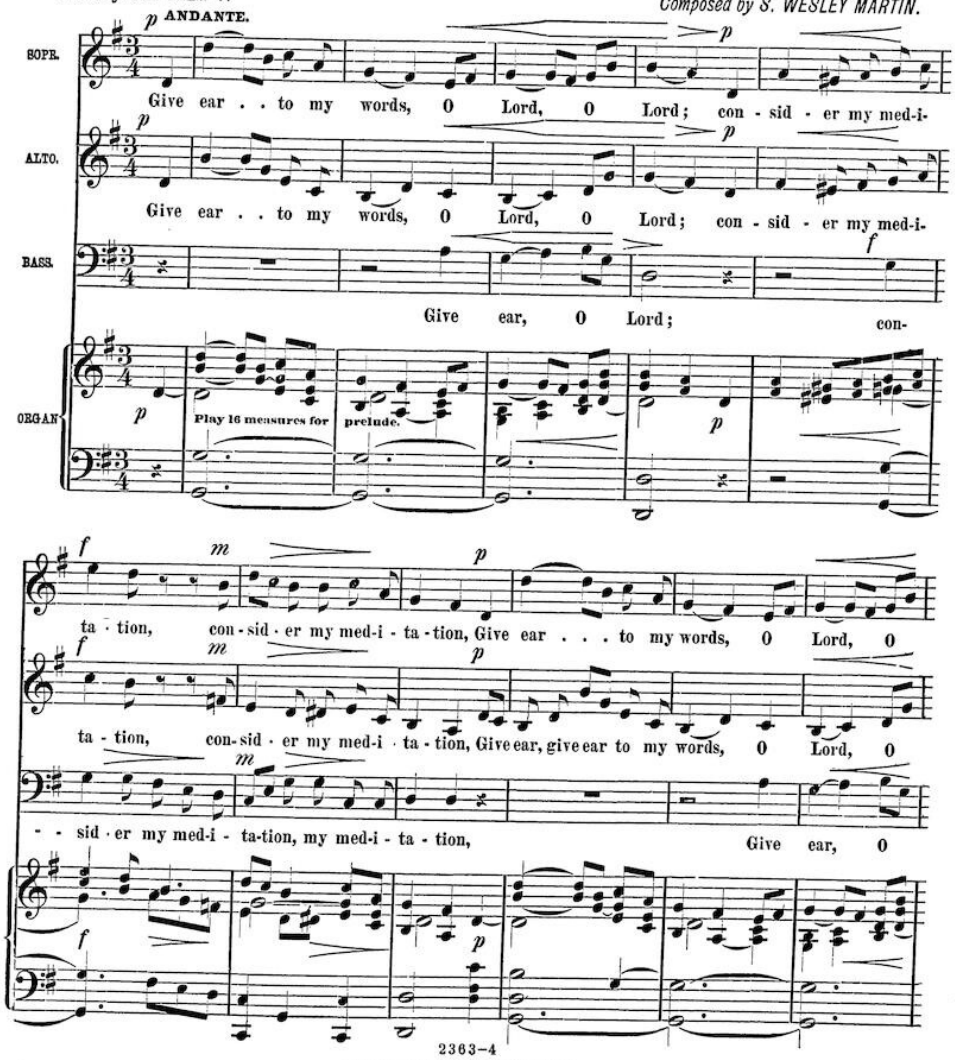

2363–4

Copyright 1878, by JOHN CHURCH & Co.

Lord; con - sid - er my med-i - ta - tion, con - sid - er my med-i - ta - - tion.

Lord; con - sid - er my med-i - ta - tion, con - sid - er my med-i - ta - - tion.

Lord; con - sid - er my med-i - ta - tion, my medi - ta - - tion.

Hear-ken un - to the

Hearken un - to the voice of my cry.

voice of my cry.

p

Hearken un - to the voice of my

Cres. poco rit. *ff* *pp* Dolce.

Hearken un - to the voice of my cry, my God. Give ear . . . to my

Cres. poco rit. *ff* *pp* Dolce.

Hearken unto my cry, my God. Give ear, give ear to my

Cres. poco rit. *ff* *p* e legato.

cry, Hearken un - to the voice of my cry, my God, for unto thee will I pray.

Cres. poco rit. *ff* *pp* *pp*

words, O Lord, O Lord; con-sid-er my med-i-ta-tion, con-sid-er my med-i-ta - -

words, O Lord, O Lord; con-sid-er my med-i-ta-tion, con-sid-er my med-i ta - -

Give ear, O Lord; con - sid-er my med-i-ta-tion, my medi-ta - -

- tion, Give ear to my words, O . . . Lord. . . .

Cres. e Rit. Tempo.

- tion, Give ear to my words, O Lord. . . .

Cres. e Rit. Tempo.

- tion, Give ear to my words, O Lord. . . .

Cres. e Rit. Tempo.

Cres. e Rit. Tempo. Dim. e Rit.