Title:	23rd regiment waltz
Name(s):	Bell, M. G.
Resource Type:	notated music
Note(s):	From: Music Copyright Deposits, 1870-1885 (Microfilm M 3500)
Subject(s):	Waltzes Piano music
URL	http://lcweb2.loc.gov/diglib/ihas/loc.music.sm1878.14150

PDF dynamically generated by the Library of Congress.

MAY 16 1900

DEDICATED TO
GEN. IRA L. BEEBE,
&
Officers of the 23d Regt. N.G.S.N.Y.

23d Regiment Waltz.

BY

M. E. BELL.

Composer of, Centennial Waltzes.

5

BROOKLYN, N.Y.
Published by C.W. KIRCHNER, 670 Fulton Av.

Copyright 1878 by M. E. Bell.

DEDICATED TO
GEN. IRA L. BEEBE,
&
Officers of the 23d Regt. N.G.S.N.Y.

23d Regiment Waltz.

BY

M.E.BELL.

Composer of, Centennial Waltzes.

5

BROOKLYN, N.Y.
Published by C.W. KIRCHNER, 670 Fulton Av.

Copyright 1876 by M.E. Bell

23rd REGIMENT
Waltz.

M. E. Bell.

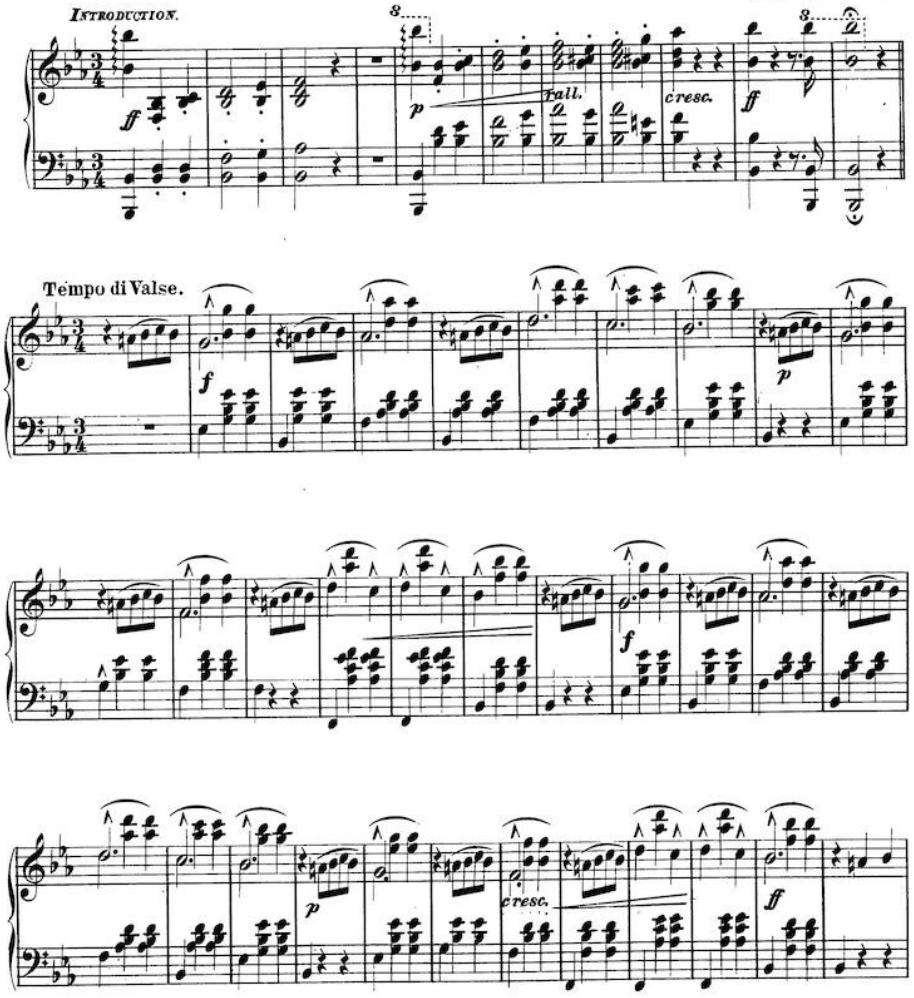

Copyright, 1878, by M. E. Bell.

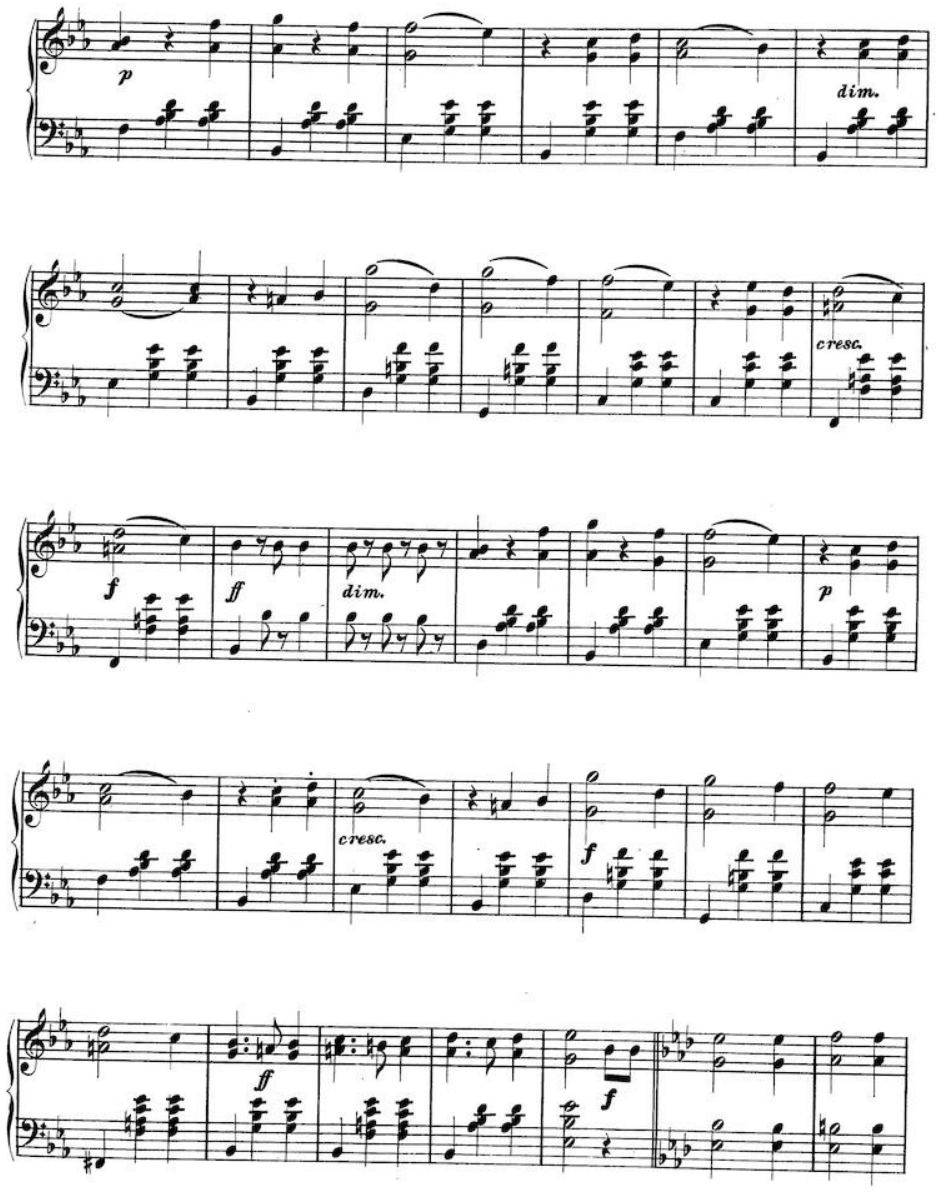
p
dim.
cresc.
f
ff
dim.
p
cresc.
f
ff
f

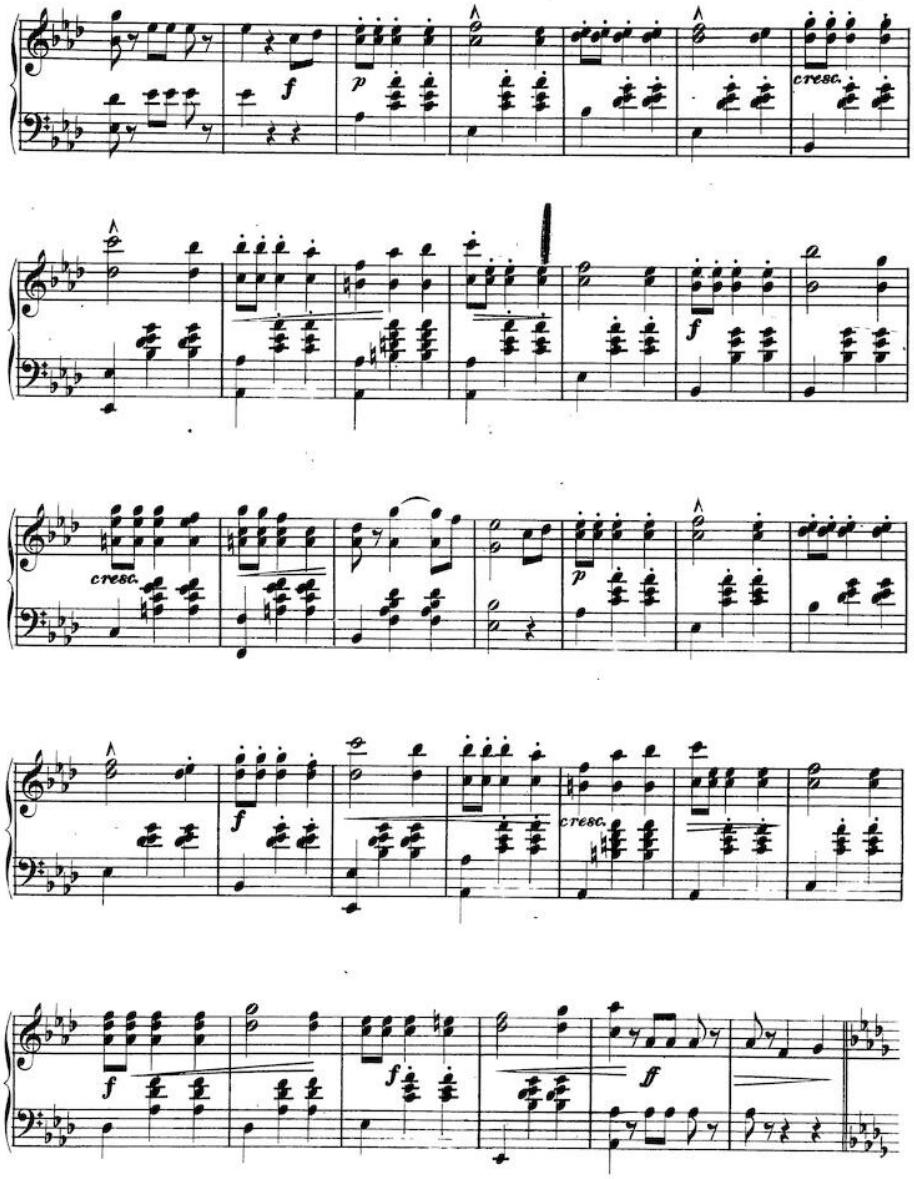
f
p
cresc.
f
cresc.
p
f
cresc.
f
f
f
ff

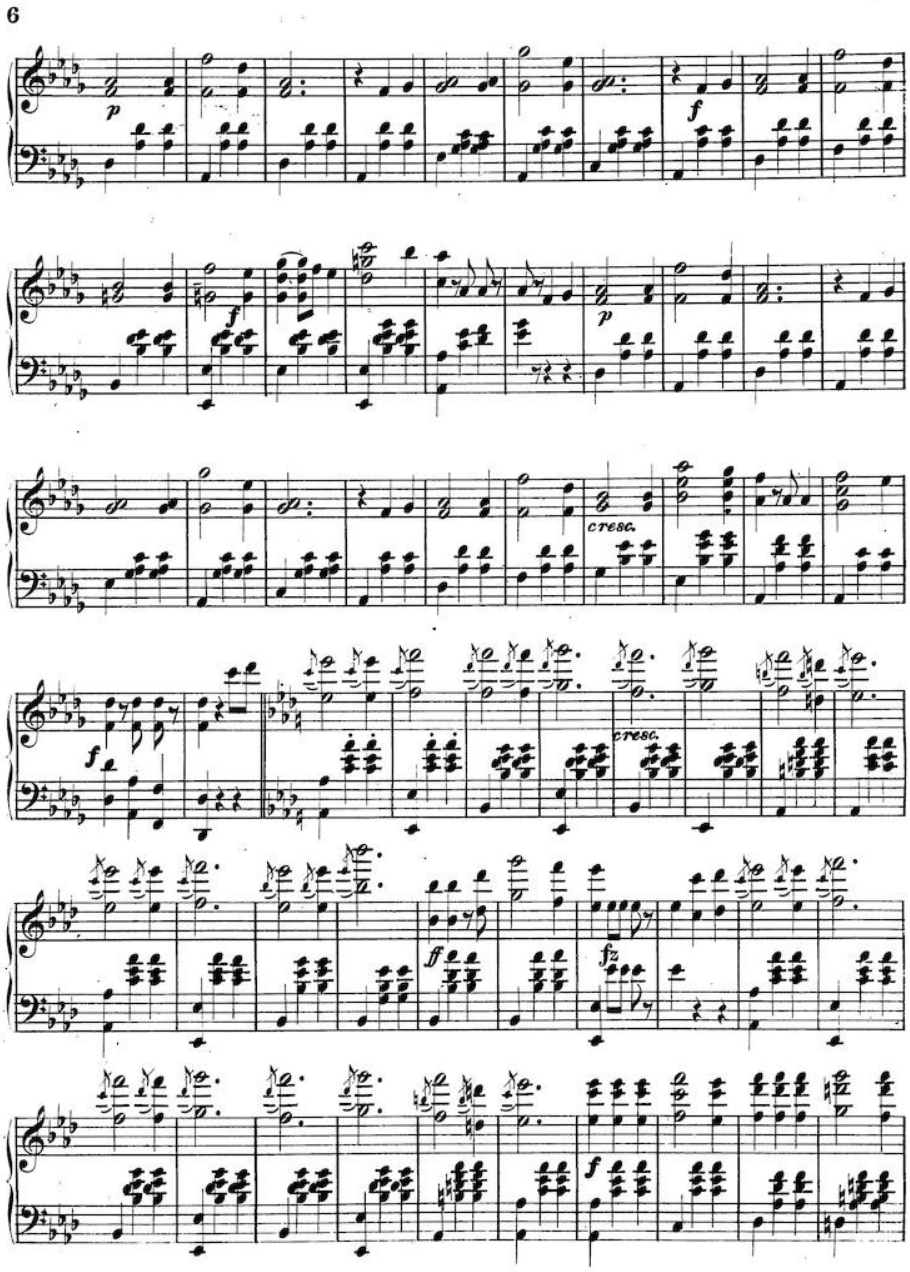
6
p
f
f
p
cresc.
f
cresc.
ff
fz
f

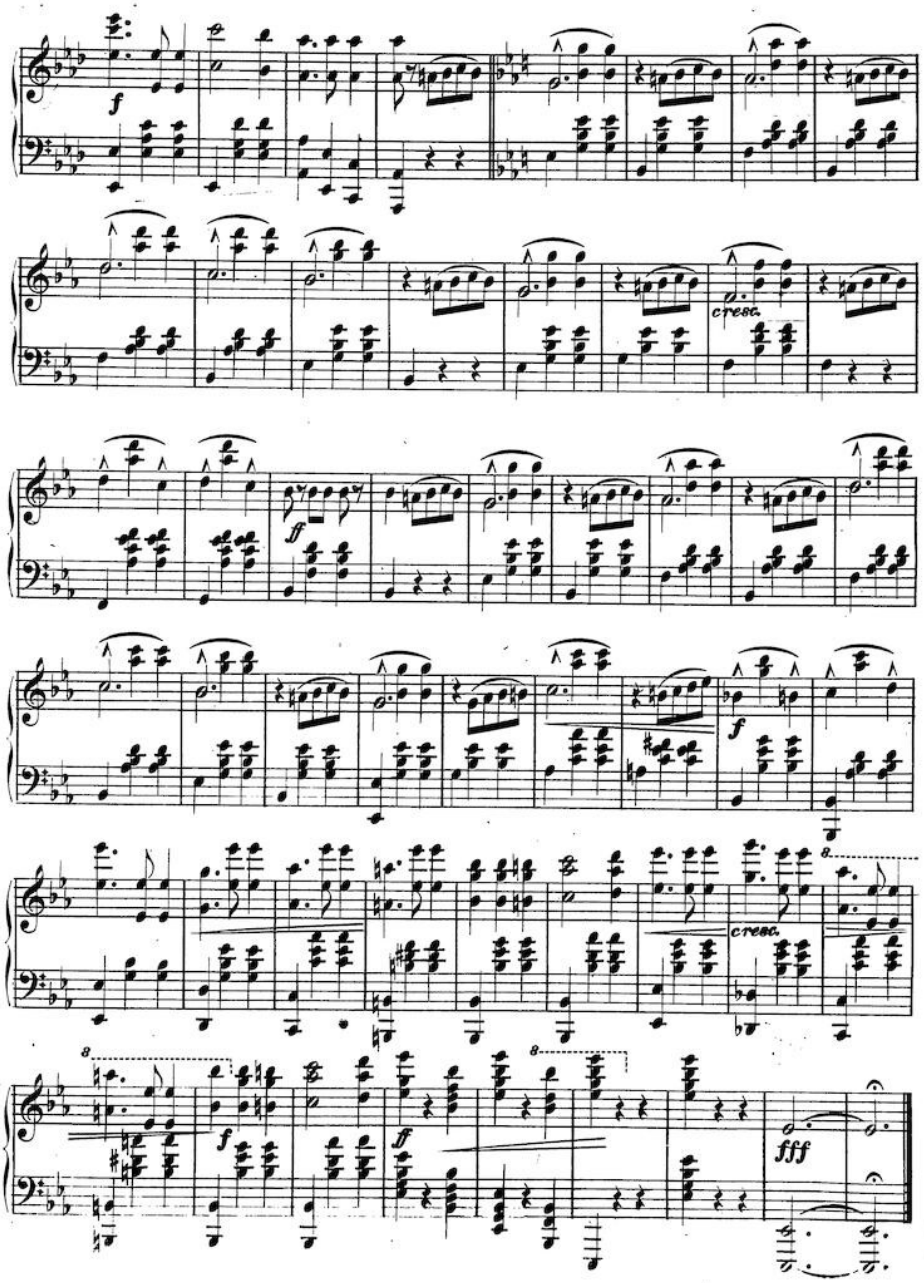
f
cresc.
ff
f
cresc.
f
f
fff