Title:	Abide with me
Name(s):	Schumann.
Resource Type:	notated music
Note(s):	From: Music Copyright Deposits, 1870-1885 (Microfilm M 3500)
Subject(s):	Choruses, Sacred (Mixed voices, 4 parts) with piano
URL	http://lcweb2.loc.gov/diglib/ihas/loc.music.sm1879.00787

PDF dynamically generated by the Library of Congress.

787 N
RECEIVED TO THE
MAY 3 - 1900
Music Department.

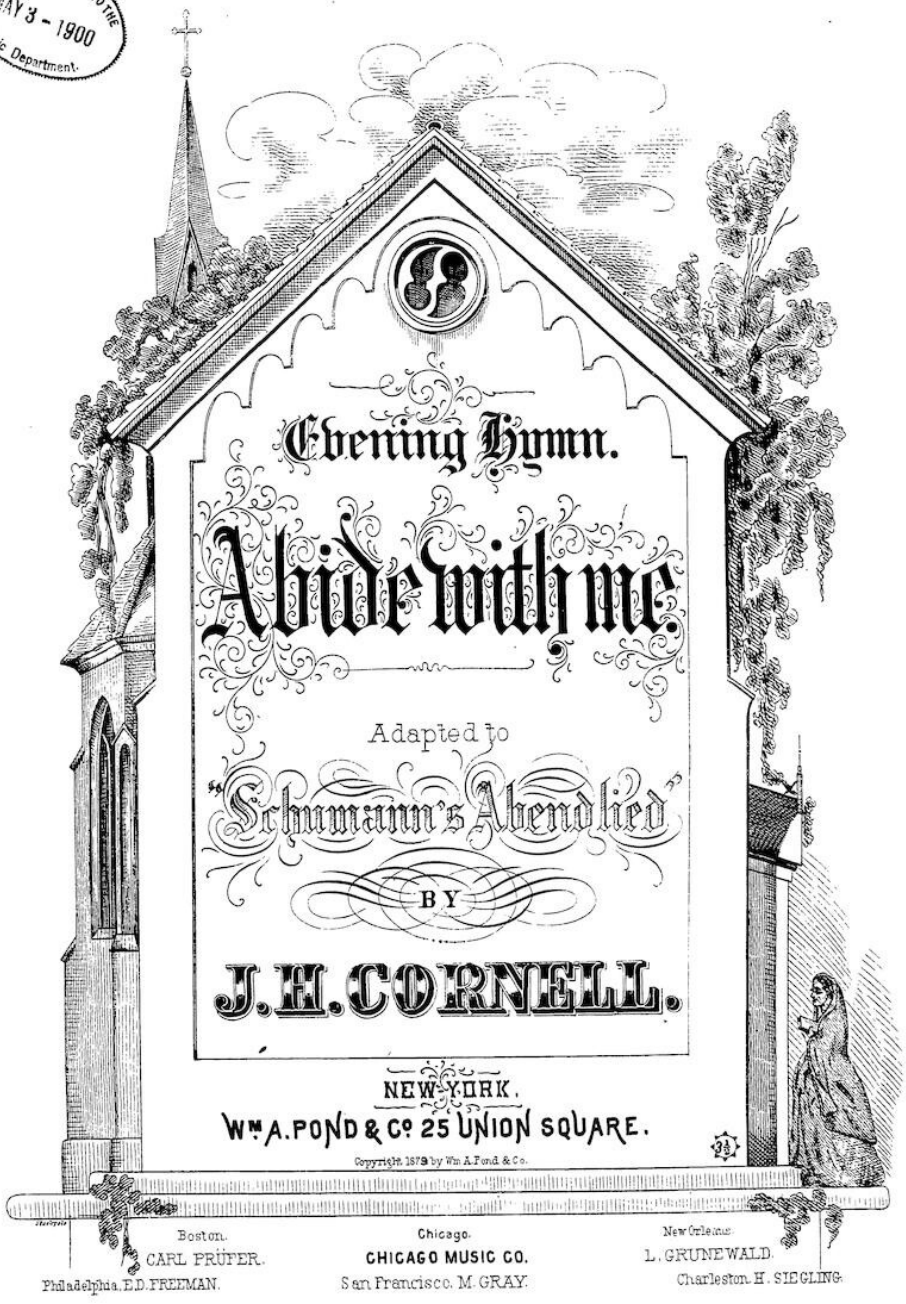

Abide with me.

*This piece is arranged to be sung by a solo Soprano, with a repetition by a Quartet, great delicacy being required in the accompanying voices. The time, though marked Andante, might in this case be taken rather slow; perhaps not faster than ♩= M.M. 54. As to the accompaniment, if played on a cabinet or church organ, the occasional tying of repeated tones, when not inconsistent with the phrasing, will suggest itself to the intelligent organist, who will be able also to adapt a suitable pedal part from the piano accompaniment. The small notes on the staff marked * represent the Bass for the cabinet organ with a manual not extending below C in 8ft. stops.*

Adapted by J.H. Cornell.

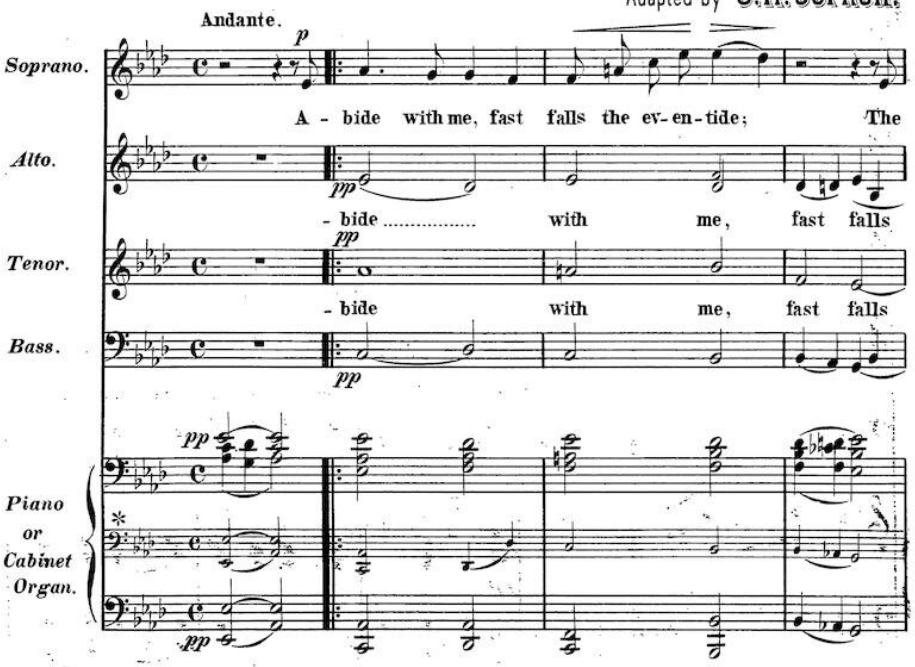

Copyright, 1879, by Wm. A. Pond & Co.

dark- ness deep-ens. Lord with me a - bide: O Lord with me a - bide, a-

the ev - - - en - tide: The dark - ness deep - ens:

the ev - - - - en - tide The dark - ness deep - ens:

deep - ens:

fp *espress.*

-bide, O Lord, abide with me. *p* When oth - er helpers fail, and comforts

pp

Lord, ... with me abide. When oth-er help- - ers fail,

pp

Lord, ... with me abide. When oth-er help- - ers fail,

pp

pp

p *p*

flee,..... a - bide with me. When oth - - er help - ers fail,

dim.

and com - - - - forts flee, Help of the

dim.

and com - - forts flee, a - bide with me..... Help of the

dim.

dim. *p*

pp

Lord, a - bide,..... O Lord, a - bide with me. When

pp

help - less, O a - bide, O a - bide with me.

pp

help - less, O a - bide, O a - bide with me.

pp

tr. *tr.*

pp *espress.* *p*

oth - er helpers fail, and comforts flee Help of the helpless O... a -

Help of the help-less O a - bide..... a - bide O..... Lord, a -

Help of the help-less O a - bide..... a - bide O..... Lord, a -

a - bide.....

-bide..... Lord with me..... a - bide with me A - me.

-bide with me a - bide with A - me.

-bide with me a - bide with A - me.

..... with me a - bide with A - me.