Title:	Angels roll that rock away
Name(s):	Holden, A. J.
Resource Type:	notated music
Note(s):	From: Music Copyright Deposits, 1870-1885 (Microfilm M 3500)
Subject(s):	Anthem Sacred songs (High voice) with piano
URL	http://lcweb2.loc.gov/diglib/ihas/loc.music.sm1879.02741

PDF dynamically generated by the Library of Congress.

2741 R

2nd COPY DELIVERED TO THE
SEP 17 1898
Music Department

2nd COPY DELIVERED TO THE
SEP 17 1898
Music Department

Angels roll the rock away.

EASTER ANTHEM.

BY

ALBERT J. HOLDEN.
Organist of Dr Chapin's Church.

NEW-YORK.
WILLIAM A. POND & CO.
25 UNION SQUARE.

Copyright 1879 by Wm A. Pond & Co

6

Boston. CARL PRUFER. | Phila.d W.H. BONER & CO. | Chicago. CHICAGO MUSIC CO. | Charleston. H. SIEGLING. | New Orleans. L. GRUNWALD.

ANGELS ROLL THE ROCK AWAY.

Easter Anthem.

Allegro maestoso. *A. J. HOLDEN.*

8ft. flute. Ch.

Sw.

p Soprano. *cres.* *mf*

An - - gels! an - - gels! an - - gels

Sw. Ch. *p* *cres.* *mf rit.* *a tempo.*

Soprò. *f*

roll the rock a - way! Death, yield up the might - y prey!

Alto. *f*

Tenor. *f*

Bass. *f* roll the rock a - way! Death, yield up the might-y prey!

Gr. *f*

Ped.

Copyright, 1879, by Wm. A. Pond & Co.

pp cres. dim.

See! He ri-ses from the tomb, Glow - ing with im - mor - tal

pp cres. dim.

See! He ri-ses from the tomb, Glow - ing with im - mor - tal

pp cres. dim.

p ff

bloom. 'Tis the Sa - - - vior! 'tis the

p ff

bloom. 'Tis the Sa - - - vior! 'tis the

p ff

ff

Full Organ with reeds.

Ped. Man.

mf cres - - -

Sa - - - vior! An - gels raise fames e -

mf cres - - -

Sa - - - vior! An - gels raise fames e -

mf cres - - -

mf

Ped. Man. Ped.

cen - - - do. - - ff

ter - nal trump of praise! .....

cen - - - do. - - ff

ter - nal trump ..... of praise! .....

cen - - - do - - ff

ff

fame's e-ternal trump of praise, fame's e-ternal trump of praise!

fame's e-ternal trump of praise, fame's e-ternal trump of praise!

Full with reeds.

f *ff*

Let the earth's re-mot-est bound Hear the joy in-spir-ing sound.

f *ff*

Let the earth's re-mot-est bound Hear the joy in-spir-ing sound Hear the

f *ff*

ff

Ped.

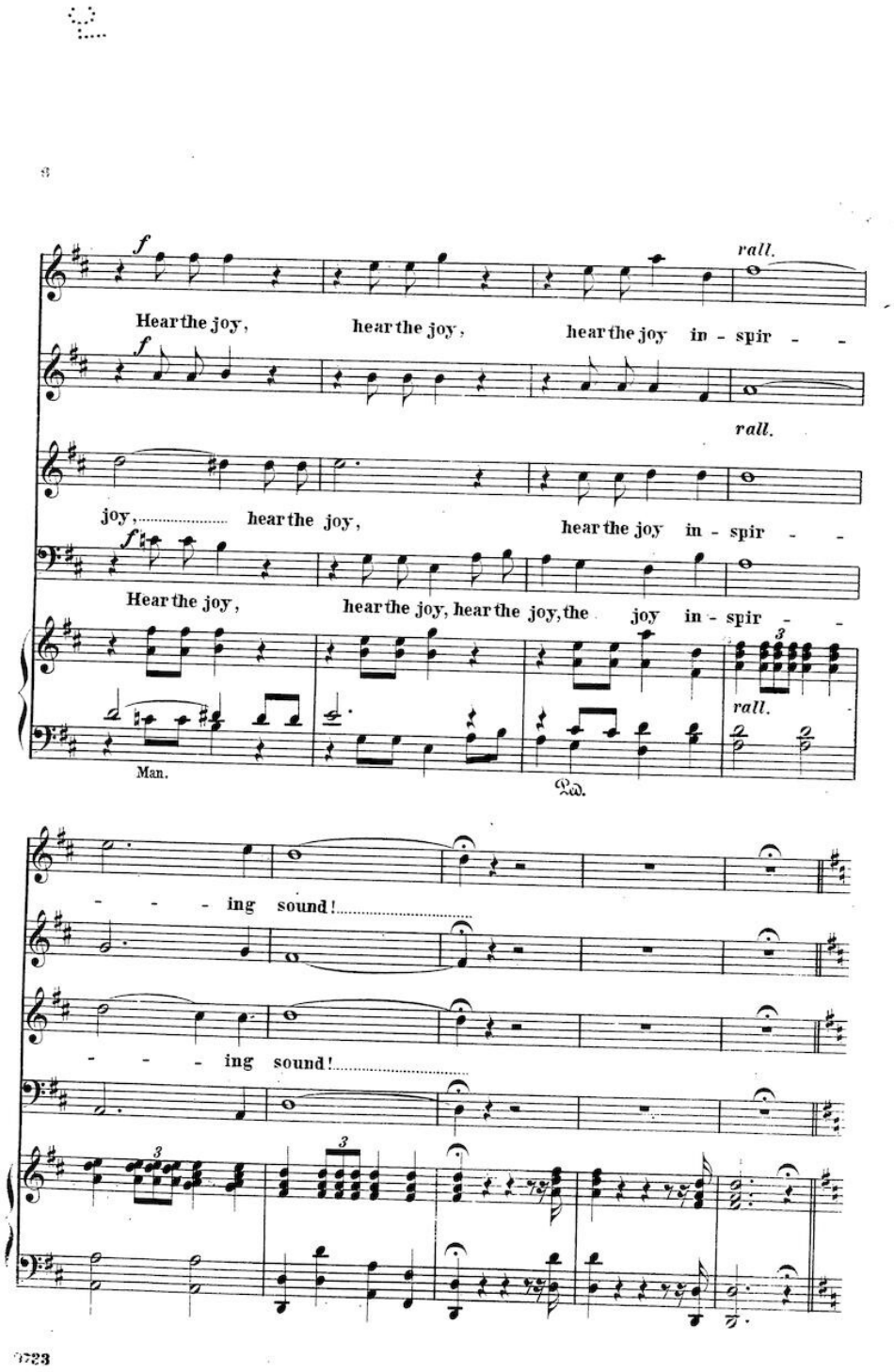
f
rall.
Hear the joy, hear the joy, hear the joy in - spir - -
f
rall.
joy, hear the joy, hear the joy in - spir - -
f
Hear the joy, hear the joy, hear the joy, the joy in - spir - -
rall.
Man.
Ped.
- - - ing sound!
- - - ing sound!

Ch.

(Rossini.)

p

Sw.

Ped. (Bourdon.)

ff

p

Solo. Tenor or Sopr'o.

Now ye saints lift up your eyes,

p

Now to glo - - ry see Him rise, ...

Now to glo - - ry see Him rise,

In long tri - - umph up the sky,

f

Up to wait - - ing worlds on high.

ff

Soprano & Tenor in unison.

ff

Praise Him all ye heav'n - - ly choirs, ...

mf

Praise, and sweep your gold - - - en

lyres, Shout, O earth in rap - - turous

ff

lyres, Shout, O earth in rap - - turous

ff

song, Let the strain be sweet and

song, Let the strain be sweet and

strong.

strong.

Sw.

Duet. Sopr'o & Contr'o.

mf

Ev-'ry note with won-der

dim. *p*

swell, ... And the Sa - viour's tri - umph tell: .....

Adagio.

ff *pausa.*

Where, O Death is now thy sting? Where thy ter - rors van-quished king?

ff *pausa.*

Adagio.

ff *pausa.*

Where, O Death is now thy sting? Where thy ter - rors van-quished king?

ff *pausa.*

Adagio.

pausa.

ff