Title:	Crucifix [trio]
Name(s):	Faure, J.
Resource Type:	notated music
Note(s):	From: Music Copyright Deposits, 1870-1885 (Microfilm M 3500)
Subject(s):	Choruses, Sacred (Women's voices, 3 parts) with piano
URL	http://lcweb2.loc.gov/diglib/ihas/loc.music.sm1879.04766

PDF dynamically generated by the Library of Congress.

COPYRIGHT
No. 47661

2nd COPY DELIVERED TO THE
MAY 3 - 1900
Music Department.

Crucifix

Chant Religieux

Musique de

J. Faure

No. 1.
TWO VOICES.
Sop. & Contr. or Ten. & Bass.
IN G.
Pr. 35¢

No. 2.
SOLO,
Contralto or Baritone.
IN E♭.
Pr. 35¢

No. 3.
SOLO.
Soprano or Tenor.
IN G.
Pr. 35¢

NEW YORK. G. SCHIRMER.

Copyright 1875 by G. Schirmer.

~~No. 4.~~
Trio for three female voices
with Solo for Mezzo S. or Bar.
IN G♭.
Pr. 50¢

CRUCIFIX.

TRIO.

English version by F. W. ROSIER. *J. FAURE.*

Andante religioso. (♩=63.)

pp *mf* *dim.*

SOLO. *sostenuto.*

Vous qui pleu-rez, ve-nez à ce Dieu, car il pleu-re;
Come un-to Him, all ye who weep; for He too weep-eth!

ben marcato.

rall.

Vous qui souf-frez, ve-nez à lui, car il gué-rit.
Come un-to Him, all ye who mourn, for He can heal!

p col canto. *mf*

2185

ENTERED ACCORDING TO ACT OF CONGRESS IN THE YEAR 1899 BY G. SCHIRMER, IN THE OFFICE OF THE LIBRARIAN OF CONGRESS AT WASHINGTON.

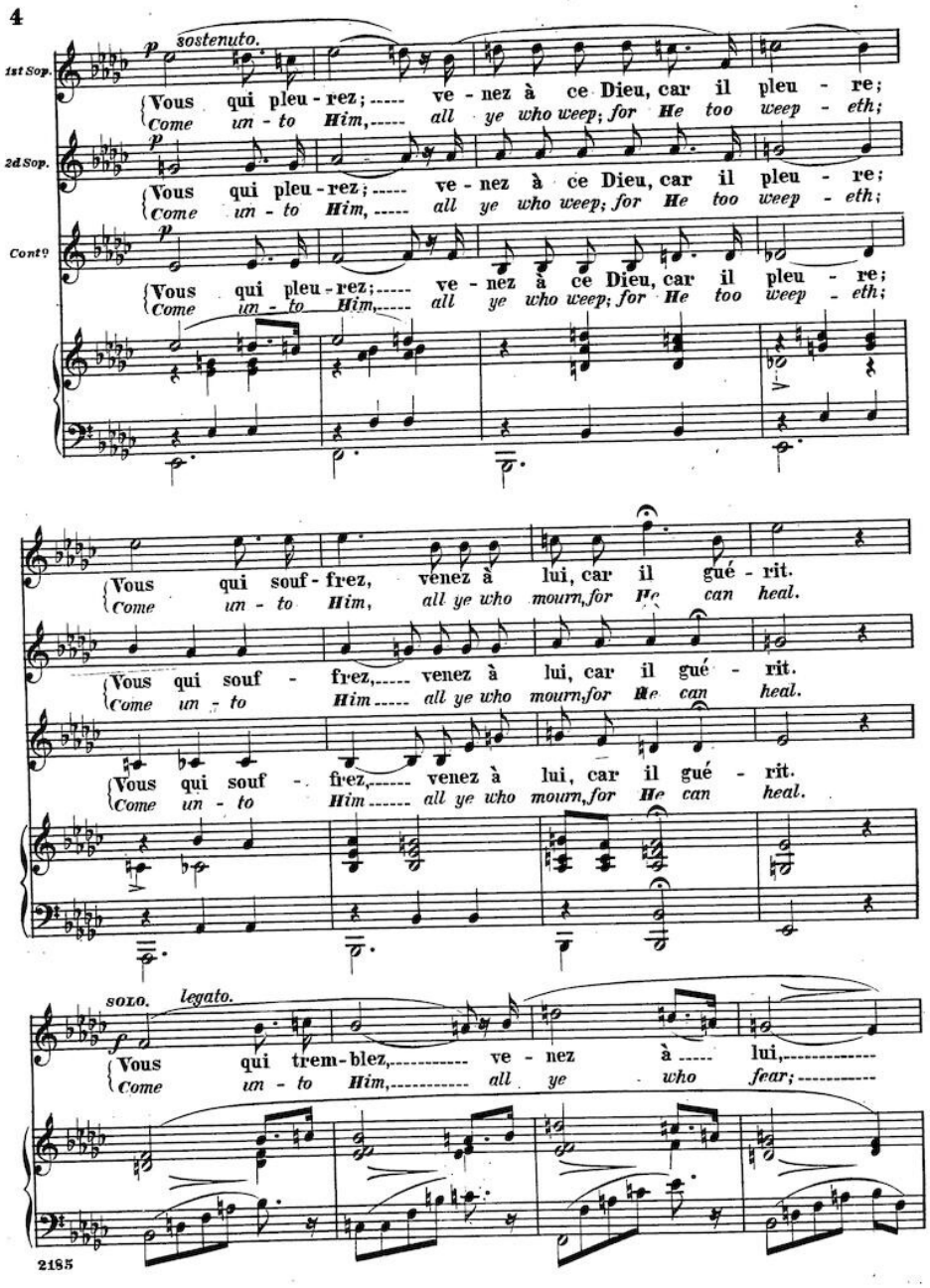
4
sostenuto.
1st Sop.
Vous qui pleu - rez; ve - nez à ce Dieu, car il pleu - re;
Come un - to Him, all ye who weep; for He too weep - eth;
2d Sop.
Vous qui pleu - rez; ve - nez à ce Dieu, car il pleu - re;
Come un - to Him, all ye who weep; for He too weep - eth;
Cont°
Vous qui pleu - rez; ve - nez à ce Dieu, car il pleu - re;
Come un - to Him, all ye who weep; for He too weep - eth;
Vous qui souf - frez, venez à lui, car il gué - rit.
Come un - to Him, all ye who mourn, for He can heal.
Vous qui souf - frez, venez à lui, car il gué - rit.
Come un - to Him all ye who mourn, for He can heal.
Vous qui souf - frez, venez à lui, car il gué - rit.
Come un - to Him all ye who mourn, for He can heal.
SOLO. legato.
Vous qui trem - blez, ve - nez à lui,
Come un - to Him, all ye who fear;
2185

ve - - nez à lui, car il sou - rit,
Come un - to Him in weal and woe,

cresc.

sostenuto. mf

Vous qui trem - blez, ve - nez à lui,
Come un - to Him, all ye who fear,

Vous qui trem - blez, ve - nez à lui,
Come un - to Him, all ye who fear,

Vous qui trem - blez, ve nez à lui
Come un - to Him, all ye who fear,

ve - - nez à lui, car il sou - rit.
Come un - to Him in woe and weal.

ve - - nez à lui, car il sou - rit.
Come un - to Him in woe and weal.

ve - - nez à lui car il sou - rit
Come un - to Him in woe and weal.

cresc.

6

SOLO.

sf dim. rall. ad lib.

Vous qui pas-sez venez à lui, car il de-meu - re, car il de-meu -
Come un-to Him in your last sleep, He never sleep - eth, He nev-er sleep -

marcato.

col canto.

- re, car il de-meu - re,
- eth He nev-er sleep - eth,

pp

Vous qui pas-sez, ve-nez à lui, car il de-meu - re,
Come un-to Him in your last sleep, He nev-er sleep - eth,

pp

Vous qui pas-sez, ve-nez à lui, car il de-meu - re,
Come un-to Him in your last sleep, He nev-er sleep - eth,

pp

mf

cres - cen - do.

f

Vous qui pas-sez, ve-nez à lui, car il de-meu - -
Come un-to Him in your last sleep, He nev-er sleep - -

cres cen do.

f

Vous qui pas-sez, ve-nez à lui, car il de-meu - -
Come un-to Him in your last sleep, He nev-er sleep - -

cres cen do.

f

Vous qui pas-sez, ve-nez à lui, car il de-meu - -
Come un-to Him in your last sleep, He nev-er sleep - -

cres cen do.

f

f

2185

re, car il de - meu - - re,
eth, He never sleep - - eth,

re, car il de - meu - - re,
eth, He never sleep - - eth,

re, car il de - meu - - re,
eth, He never sleep - - eth,

pp

car il de - meu - - re.
He never sleep - - eth.

pp

car il de - meu - - re.
He never sleep - - eth.

pp

car il de - meu - - re.
He never sleep - - eth.

pp

p rall. ppp

CATALOGUE OF SACRED MUSIC PUBLISHED BY G. SCHIRMER, NEW-YORK.

SACRED SONGS FOR ONE VOICE.

Adam, Ad., Cantique de Nöel. (Christmas Song.) Sop. E♭, Alto C, each...... 40
Bach, J. S., My Heart ever faithful. (Mein gläubiges Herz.) Aria. 40
Beethoven, L. van, Worship of God in Nature. (Die Ehre Gottes aus der Natur.)..... 35
Benedict, Jul., He giveth his beloved Sleep 35
Faure, J., Les Rameaux. (The Palm-Trees.) Hymne. Sop. C, Alto B♭, each.... 50
Gounod, Ch., Le Calvaire. (There is a green Hill far away.)........ 50
— Jesus of Nazareth. Evangelical Chant. Sop. F, Alto E♭, each 65
Händel, F., Angels ever bright and fair.... 40
— *Messiah:* I know that my Redeemer liveth. (Ich weiss, dass mein Erlöser lebet.) Sop........ 50
Haydn, J., With Verdure clad. Air from the *Creation* 50
Hiller, Ferd., Lord! whom my Heart holds dear. (Gebet.) Sop. F, Alto C, each... 30
Hodges, Faustina Hasse-, Cloister Memories:
No. 1. Blessed are the poor in Spirit. M.-Sop........ 25
No. 2. Blessed are they that mourn. Contralto 25
No. 3. Blessed are the Meek. Duet for 2 Sops........ 25
No. 4. Blessed are they that do hunger and thirst. Contralto........ 25
No. 5. Blessed are the Merciful. Sop.. 25
No. 6. Blessed are the Pure in Heart. 3 female Voices........ 25
— Ring out the Bells. Christmas Carol 25
Holden, A. J., "Praise the Lord, O my Soul." Rec. and Aria. M.-Sop...... 50
Jackson, Sam., "The Lord in his holy Temple," and "From the Rising of the Sun." 2 Sentences for Tenor or Sop. Solo, arranged from *Viotta*........ 35
— Lord, we pray Thee. Sop. Solo, with Quartet ad lib., arranged from Panofka's "Agnus Dei."........ 50
— Teach me, O Lord. Sop. Solo, with Quartet ad lib........ 65
Kreutzer, C., This is the Lord's own Day. (Das ist der Tag des Herrn.) Sop. C, Alto A♭, each........ 30
Lord, Ch. W., Vesper Hymn........ 35
Mendelssohn, F., O rest in the Lord. Aria from *Elijah.* Alto........ 30
Merkel, G., Show Thy Mercy, Lord! Hymn. Sop. G, Alto E♭, each........ 75
Mosenthal, J., Be Thou near us. Hymn, 40
Speranza, D., The Hour of Prayer........ 50
— A Hymn of Thanksgiving........ 35
Stradella, A., Pietà, Signore. (O Lord, have Mercy.) Sop. Cm., Alto Am., each.... 50
Topliff, R., Consider the Lilies........ 40
— Ruth and Naomi........ 40
Torrente, G., Show me Thy Ways, O Lord! Anthem. Sop. G, M.-Sop. F, each.... 60

SACRED DUETS.

Hodges, Faustina Hasse-, Blessed are the Meek. 2 Sop........ 25
— Blessed be the Man. Offertory Sentence. M.-Sop. and Baritone........ 35
— Bright be the Place. Duet........ 35
Mendelssohn, F., The Sabbath Morn. (Sonntagsmorgen.) 2 Sop........ 35
Millet, E., Meekly may my Soul receive. M.-Sop. and Baritone........ 75
— Quæ te Christe. (Awake up my Glory.) Sop. and Contralto........ 50
— With cheerful Notes. Sop. and Tenor, or 2 Sops........ 75
Mosenthal, Jos., I will magnify Thee, O God. 2 Sops. A♭........ 75
— The same transposed in F........ 75
Rinck, Ch., Sabbath Eve. 12 devotional Songs for 2 Voices. Books 1 and 2, each, 75

TRIOS, QUARTETS, and CHORUSES.

Banck, C., 3 Sacred Quartets (or Sop. Solos.) Complete........ 1 00
— The same, in separate Numbers:
No. 1. Dawn........ 50
No. 2. The Morning Star........ 35
No. 3. The Cloudless........ 35
Barnby, Jos., Original Tunes to popular Hymns, for Use in Church and Home. (Can be sung by 1 or 4 Voices, or played on the Organ or Piano alone.) Cloth... 2 00
Bartlett, H. N., Bethlehem. Christmas Anthem........ 75
Bassford, W. K., Grand Te Deum, in E♭.. 1 25
— My Faith looks up to Thee. Alto and Sop. Solos, with Duet and Quartet, arranged from Lachner........ 65
— There is a Fountain filled with Blood. Tenor or Sop. and Alto Solos and Quartet, arranged from Abt........ 50
Billeter, A., Prayer. (Gebet.) Chorus for mixed Voices. Piano Score........ 75
4-Voice Parts, each 10
Bonner, Rob., Hear my Cry. Anthem. From M. Hauptmann........ 60
Buck, Dudley, Episcopal Church Music for Quartet or Chorus Choir:
Morning Service, Op. 25:
No. 1. Venite........ 75
No. 2. Te Deum........ 1 00
No. 3. Benedictus 50
No. 4. Jubilate Deo........ 65
Evening Service, Op. 31:
No. 1. Gloria in Excelsis........ 50
No. 2. Bonum est........ 50
No. 3. Deus misereatur........ 65
No. 4. Cantate Domino........ 85
No. 5. Benedic Anima........ 75
Christ our Passover, Easter Anthem. Op. 30........ 75

Buck, Dudley.
{There were Shepherds. Christmas Anthem........ / Hark! what mean those holy Voices? Hymn........} Op. 32. 1 00
Darkly rose the guilty Morning. Lenten Anthem, Op. 33........ 65
— Episcopal Church Music. 2d Series. Morning Service, Op. 45:
No. 1. Venite, A........ 75
No. 2. Te Deum. (Festival.)........ 1 50
No. 3. Te Deum. (Short, without Repetition.)........ 1 00
No. 4. Jubilate, A........ 65
No. 5. Benedictus, A 50
No. 6. Kyrie and Sanctus........ 50
Evening Service, Op. 47:
No. 1. Gloria in Excelsis. (Festival.) D, 65
No. 2. Gloria in Excelsis. (In Chant Form.) G........ 35
No. 3. Bonum est........ 65
No. 4. Deus misereatur........ 65
No. 5. Cantate Domino........ 85
No. 6. Benedic Anima........ 65
Christmas Anthem, Op. 48, "O Zion! that tellest glad Tidings"........ 1 00
Easter Anthem, Op. 46, "Christ, our Passover"........ 1 00
— Special Hymns (in Anthem Form) for Quartet or Chorus Choir, Op. 43:
No. 1. The Strain upraise, Alleluia!... 1 00
No. 2. {Hark! a thrilling Voice is sounding (Advent)........ / Saviour, Source of every Blessing........} 35
No. 3. Hail to the Lord's Anointed. (Epiphany.)........ 75
No. 4. Day of Wrath! (Dies Iræ.)........ 75
No. 5. Christ the Lord is risen. (Easter.) 75
No. 6. O holy, holy, holy Lord. (Trinity Sunday.)........ 65
No. 7. {Bread of the World in Mercy broken........ / My Faith looks up to Thee..} 75
No. 8. Come ye Disconsolate........ 35
— Op. 72. Three Anthems:
No. 1. Christmas........
No. 2. Good Friday, "There was Darkness."........ 75
No. 3. Easter, "As it began to dawn".. 1 25
Cornell, J. H., Te Deum and Benedictus, in B♭........ 1 00
— "Hear my Prayer." Solo and Quartet on "Ave Maria," Gounod (Bach)........ 65
Cortada, A., "Come, Holy Ghost." Trio for Sop., Ten., and Bass........
Curschmann, Ti prego. O Padre eterno. (Protect us through the coming Night.) Trio for Sop., Alto, and Tenor........ 40
Hodges, Faustina Hasse-, Blessed are the Pure in Heart. 3 female Voices........ 25
— I heard a Voice from Heaven. Funeral Anthem for 4 Voices........ 25
— The Litany Hymn, "Saviour, when in Dust to Thee." 4 Voices........ 25
— Offertory Sentences:
No. 1. Blessed be the Man. Duet for M.-Sop. and Baritone........ 35
No. 2. {Let your Light so shine. Quar. / Lay not up for yourselves. Solo for Sop........} 25
No. 3. {Whatsoever ye would. Quar. / Not every one. Solo for Alto. / Zaccheus. Solo for Alto....} 35
No. 4. Who goeth a warfare? Quartet and Baritone Solo........ 50
— Te Deum. Chant for 4 Voices........ 25
Huss, G. J., The Lord is my Shepherd. (Psalm 23.) A Song for Sunday-School and Home........ 25
Jackson, S., As pants the wearied Hart for cooling Springs. (Selection 37.) Sop. and Tenor Solo, with Duet and Quartet, from Robert Franz........ 50
— Benedic Anima mea, in B♭. 4 Voices........ 75
— Benedictus. Anthem. C. 4 Voices........ 75
— Benedictus, E♭. 4 Voices........ 75
— Benedictus, F. 4 Voices........ 60
— Deus misereatur, E♭. 4 Voices........ 75
— Gloria in Excelsis. Chant. A♭. 4 Voices. 75
— Gloria in Excelsis. Anthem. C. 4 Voices........ 75
— Gloria in Excelsis. Chant. D. 4 Voices. 60
— Gloria in Excelsis. Chant. E♭. 4 Voices. 75
— 4 Gloria Patris for 4 Voices:
No. 1. In G, by S. Jackson........ 35
No. 2. In F, arranged from Girschner. 35
No. 3. In F, arranged from Hesse........ 35
No. 4. In B♭, arranged from Dr. John Smith........ 35
— 6 Gloria Tibis. 4 Voices........ 35
— Hark! a thrilling Voice is sounding. (Advent Hymn 218.) Arranged for Sop. or Ten. Solo, with Quar., from Mozart. 35
— I will arise. (Sentence.) From an Agnus Dei by Lamotte. 4 Voices........ 50
— Inspirer and Hearer of Prayer. (Hymn 173.) Sop. and Tenor Solo, with Duet and Quartet........ 50
— Jesus Christ is risen to-day. (Easter Hymn 233.) Arranged for Sop. or Ten. Solo, with Quartet, from Mozart........ 35
— Jesus, Saviour of my Soul. (Hymn 143.) Arranged for Sop. and Tenor Solo, with Quartet, from Franz Abt........ 65
— Jubilate Deo. D. 4 Voices........ 75
— Jubilate Deo. E♭. 4 Voices........ 75
— Jubilate Deo. F. 4 Voices........ 75
— Lord, forever at Thy Side. (Selection of Psalms 105.) Arranged for Sop. and Ten. Solo, with Quar. from Franz Abt. 50
— The Lord my Pasture shall prepare. (Hymn 9.) Sop. Solo and Sop. and Ten. Duet, with Quartet, from Guglielmo... 65
— Lord, we pray thee. Sop. Solo with Quar. ad lib., from Panofka's Agnus Dei........ 50
— Lord, with glowing Heart. (Psalm 150.) Sop. or Tenor Solo, with Quartet, from Mendelssohn........ 65
— The Lord's Prayer. Quartet........ 35
— Peace, troubled Soul. (Hymn 140.) Solo, Duet, Trio and Quartet, from Lysberg.. 65
— Saviour, breathe an Evening Blessing. (Opening Hymn.) Sop. Solo and Quar. from Mendelssohn........ 50

Jackson, S., Saviour, Source of every Blessing. (Hymn 18.) Sop. and Ten. Duet, with Alto and Bass Solo and Quartet, from Franz Abt........ 50
— Sun of my Soul. (Hymn 268.) Quartet arranged from an ancient Melody........ 35
— Grand Te Deum in A. 4 Voices........ 2 00
— Teach me, O Lord. Sop. Solo, with Quar. ad lib. from Mendelssohn's "O quam suavis."........ 65
— Thanksgiving Anthem: Great God, we come with grateful Hearts. 4 Voices 1 00
— Thanksgiving Anthem: Praise ye the Lord. 4 Voices........ 75
— Trisagion. (Therefore with Angels.) Arranged from Mendelssohn. 4 Voices... 40
— Complete Episcopal Funeral Service........ 1 50
— The same in separate Numbers:
No. 1. Lord, let me know mine End. Chant........ 25
No. 2. I would not live alway. Arr. from H. R. Bishop........ 25
{No. 3. Asleep in Jesus, from Pleyel. / No. 4. Tender Shepherd, Thou hast stilled.} 25
{No. 5. Abide with me. No. 1, by Jackson. / No. 6. Abide with me, No. 2, from Mendelssohn.} 25
No. 7. I heard a Voice, No. 1, by Jackson........ 25
No. 8. I heard a Voice, No. 2, from Girschner........ 35
No. 9. Rest, Spirit, rest, from Rooke.. 35
King, W. A., Six sacred Quartets........ 1 00
Kotzschmar, H., Deus misereatur. Quar. 60
— O Lord, O Lord. Quartet........ 50
— Rejoice in the Lord. Anthem. 4 Voices. 75
— Te Deum in F. 4 Voices........ 1 25
Mayer, Karl, Te Deum in C. 4 Voices.... 1 00
Mendelssohn, F., Laudate Pueri. (Ye Sons of Israel.) Chorus. 2 Sop. and Alto........ 75
Millet, E., Ye Fields of Light. Trio, Sop. Alto and Baritone........ 75
Morgan, John P., Benedictus. Chorus with Solos, Score........ 1 00
4 Voice Parts, each........ 10
— Te Deum laudamus. Chorus with Solos, Score........ 2 00
4 Voice Parts, each........ 20
— Make us to be numbered. Separately from the above........ 75
Ritter, F. L., God be merciful. (67th Psalm.) Sop. Solo and Chor. for female Voices 1 00
Rivarde, P. A., Softly now, the Light of Day. Solo and Quartet........ 50
Saar, D., Gloria Patri. Quartet........ 35
Schilling, Fred., Jubilate Deo, in C. 4 Voices........ 75
Squires, W. H., Te Deum in E♭, arranged from Generali........ 1 25
— Jubilate Deo (after L. F. Rossi.)........ 85
Walter, Wm. H., O how amiable. (Psalm 84.) Quartet........ 75
— Out of the Deep. (Psalm 130.) Anthem for Tenor and Sop., with full Choir.... 1 00
Warren, Sam. P., Benedic Anima, in G. 75
— Benedic Anima, in E♭........ 75
— Bonum est, in G........ 75
— Bonum est, in E♭........ 75
— Hymns adapted and arranged for Quartet Choir:
No. 1. Hark! what mean those holy Voices? (Also Text: Saviour, Source of every Blessing.) Christmas Hymn from Schumann........ 65
No. 2. There is a Fountain filled with Blood. From Smart........ 50
No. 3. Sun of my Soul, Thou Saviour dear. From Schumann........ 35
No. 4. How sweet the Name of Jesus sounds. From Henselt........ 25
No. 5. Asleep in Jesus. By S. P. Warren........ 35
No. 6. Glorious Things of Thee are spoken. From Schumann........
No. 7. Saviour, when Night involves the Skies. From Mendelssohn........ 35
— Jubilate Deo, in E♭........ 75
— Te Deum, in E♭........ 1 25
— Venite, exultemus Domino. Anthem.... 75
— "Why seek ye the Living among the Dead?" Anthem for Easter........ 1 50

ORGAN.

Buck, Dudley, Op. 22. Grand Sonata, E♭. 1 50
— Op. 23. Concert Variations on the "Star-spangled Banner."........ 75
— Op. 26. Triumphal March........ 65
— Op. 27. Impromptu. Pastorale........ 50
— Op. 28. 18 Pedal phrasing Studies. Books 1 and 2, each........ 2 00
— Op. 35. Rondo. Caprice........ 60
— Op. 37. Overture to *William Tell.* Transcription........ 1 25
— Op. 38. Andante from Beethoven's Sonata Op. 28. Transcription........ 50
— Op. 39. Overture to *Stradella.* Transcription........ 1 00
— Op. 40. Two Transcriptions from Schumann's "Pictures from the Orient."... 50
— Op. 51. Variations on a Scotch Air.... 1 00
— Op. 52. At Evening. Idylle........ 50
Guilmant, Alex., Compositions:
1. Communion, No. 1.... G major. 30
2. Marche religieuse..... F major. Book 1, 50
3. Cantilène pastorale... B minor. 1.25... 50
4. Andante con Moto. C major. 50
5. {Prière (Prayer), No. 1, F major. / Prelude and Amen. Epiphany Hymn........} Book 2. 1.25... 40
6. Scherzo........ F major. 40
7. {Prière (Prayer,) No. 2. E♭ maj. / Two Amens.... (fourth Tone).} 25
8. {Marche funèbre et Chant Séraphique... C maj. and min. / Melody........ A♭ major.} Book 3. 1.25. 75
9. {Antienne (Anthem) for first Sunday after Easter........} 35

Guilmant, A., Compositions:
10. Grand Choeur....... D major. 60
11. Allegro........ F♯ minor. 50
12. {Invocation........ B♭ major. / Two Preludes (Versets) and Amen on the Hymn, "Iste Confessor"........} Book 4. 1.50. 50
13. Allegretto........ B minor. 50
14. Offertory on two Christmas Hymns........ B♭ major. 40
15. {Fughetta, (Hymn for first Sunday after Easter)........ / Communion, No. 2... G major.} Book 5. 1.50. 50
16. Prelude or Interlude.. F major. 30
17. First Meditation..... A major. 75
18. Second Meditation.. F♯ minor. Book 6. 30
19. Caprice........ B♭ major. 1.50. 60
20. Concert Piece (Prelude, Theme, Variations, and Finale), G major. Book 7. 1 25
21. Nuptial March....... E major. 60
22. Elevation........ A♭ major. Book 8. 30
23. Fugue........ D major. 1.25. 50
24. Antienne (Anthem).. G major. 25
25. Second Offertory on Christmas Hymns.. D minor and major. 60
26. Communion Hymn (Verbum supernum). Varied. D maj. Book 9. 1.25. 30
27. Andante........ G major. 30
28. Fugue........ A♭ major. 60
29. Canzona........ A minor. Book 10. 25
30. Canon........ B♭ major. 1.50. 25
31. Finale (Grand Choeur). B♭ major. 75
32. Adoration..... E minor-major. Book 11. 35
33. Elegy—Fugue..... F minor. 1.50. 35
34. Processional March.. F major. 80
35. Lamentation....... D minor. 60
36. {Prelude and Amen ("Ave Maris Stella")........ / Melody (Romance sans Paroles)........ D major.} Book 12. 1.50 40
37. Tempo di Minuetto... C major. 35
38. Communion No. 3... A minor. 35
39. Sonata, No. 1, D minor, Op. 42........ 2 00
— The practical Organist. A Collection of Pieces of medium Difficulty, for Organ (Pedal ad libitum) or Harmonium:
Book 1, {1. Elevation........ F major. / 2. Offertory........ A major. / 3. March (Sortie)....... D major. / 4. Two Anthems, No. 1, D minor. " 2, G major. / 5. Communion........ E minor. / 6. Offertory, on Christmas Hymns, C minor and major.}
Book 2, {7. Prelude........ E♭ major. / 8. Magnificat (six short Preludes) / 9. Funeral March...... C minor. / 10. Cantabile (Etude).... F major. / 11. Processional March.. A major. / 12. Elevation .... E minor.}
Book 3, {13. Communion .... D major. / 14. Postlude (Sortie).... F major. / 15. Strophe ("Iste Confessor").. / 16. Melody........ G major. / 17. March........ F major. / 18. Offertory........ E♭ major.}
Jackson, S., Voluntaries, 4 Books, each... 1 25
Jensen, A., Bridal Song (from Wedding Music Op. 45.) Arr. by S. P. Warren.. 65
Mendelssohn, F., War March of the Priests, from *Athalie.* Arranged by S. Jackson........ 50
— Wedding March from *Midsummer Night's Dream.* Arranged by S. Jackson...... 50
Merkel, G., Op. 100. 6 Organ Pieces. Book 1 (Nos. 1 to 4)........ 1 00
Book 2 (Nos. 5 to 6)........ 1 25
Pelletier, Octave, 10 pettits Morceaux... 50
Ritter, A. G., Art of Organ-Playing. Second Part: Practical Course of Instruction in Organ-Playing. Text translated by John P. Morgan. Bound........ 3 00
Saint-Saëns, Camille, Compositions:
No. 1. Rhapsodie, No. 1 in E........ 50
No. 2. " 2 in D........ 60
No. 3. " 3 in A minor........ 60
No. 4. Bénédiction nuptiale, in F........ 60
No. 5. Elévation or Communion, in E.. 30
Schaab, R., 10 characteristic Pieces for Organ or Melodeon........ 1 20
Stapf, E., Op. 16. 6 Pieces from Wagner's *Lohengrin*, transcr. for Melodeon...... 1 15
Wagner, R., March and Chorus from *Tannhäuser.* Arr. by S. Jackson...... 75
Warren, Samuel P., Transcriptions:
No. 1. Wagner, Overture *Tannhäuser.*
No. 2. Ulrich, *Adagio*, from Symph. triomphale........
No. 3. Beethoven, Overture *Egmont*...
No. 4. Vogt, J., Night Song........
No. 5. Mendelssohn, Overture *Midsummer Night's Dream*........
No. 6. Mendelssohn, Scherzo, from *Midsummer Night's Dream*........
No. 7. Mendelssohn, Nocturne, from *Midsummer Night's Dream*........
No. 8. Weber, Overture *Oberon*........
No. 9. — " *Euryanthe*....
No. 10. Wagner, R., Introduction and bridal Chorus, *Lohengrin*........
(Will be continued.)

THEORETICAL.

Cornell, J. H., A Primer of modern musical Tonality. Cloth........ 1 00
Haupt, A., Theory of Counterpoint, Fugue, and Double Counterpoint. Translated from the original Manuscript by H. Clarence Eddy. Cloth........ 1 50
Lobe, J. C., Catechism of Music. Translated by Fanny Raymond Ritter. New Edition........ 75
— Catechism of Composition. Translated by Fanny Raymond Ritter........ 1 25
Richter, E. F., Manual of Harmony. Translated by J. P. Morgan. Cloth.... 2 00
— Treatise on Counterpoint. Translated by Franklin Taylor. Cloth........ 2 00

VERY IMPORTANT TO ORGANISTS AND MUSICIANS IN GENERAL!

JUST PUBLISHED:

ILLUSTRATIONS IN CHOIR ACCOMPANIMENT,

With HINTS IN REGISTRATION. A Hand-Book (provided with marginal Notes for Reference) for the Use of Organists and for those interested in Church Music.

By DUDLEY BUCK. Price, $3.