Title:	Baby on the brain
Name(s):	Skelly, J. P.
Resource Type:	notated music
Note(s):	From: Music Copyright Deposits, 1870-1885 (Microfilm M 3500)
Subject(s):	Choruses, Secular, with piano
URL	http://lcweb2.loc.gov/diglib/ihas/loc.music.sm1879.05907

PDF dynamically generated by the Library of Congress.

POPULAR SONGS

WRITTEN FOR & SUNG BY

TONY PASTOR

THE LADY I MET ON BROADWAY	4	MY VISIT TO THE OPERA	4
TAFFY	4	THE ELECTRIC LIGHT	4
BABY ON THE BRAIN	4	I'VE ONLY BEEN DOWN TO THE CLUB	3½

NEW YORK
Published by E. H. HARDING, 229 Bowery.
OPP. PRINCE ST.

Copyright 1890 by E. H. Harding
All Rights reserved

BABY ON THE BRAIN.

Moderato. J. P. SKELLY.

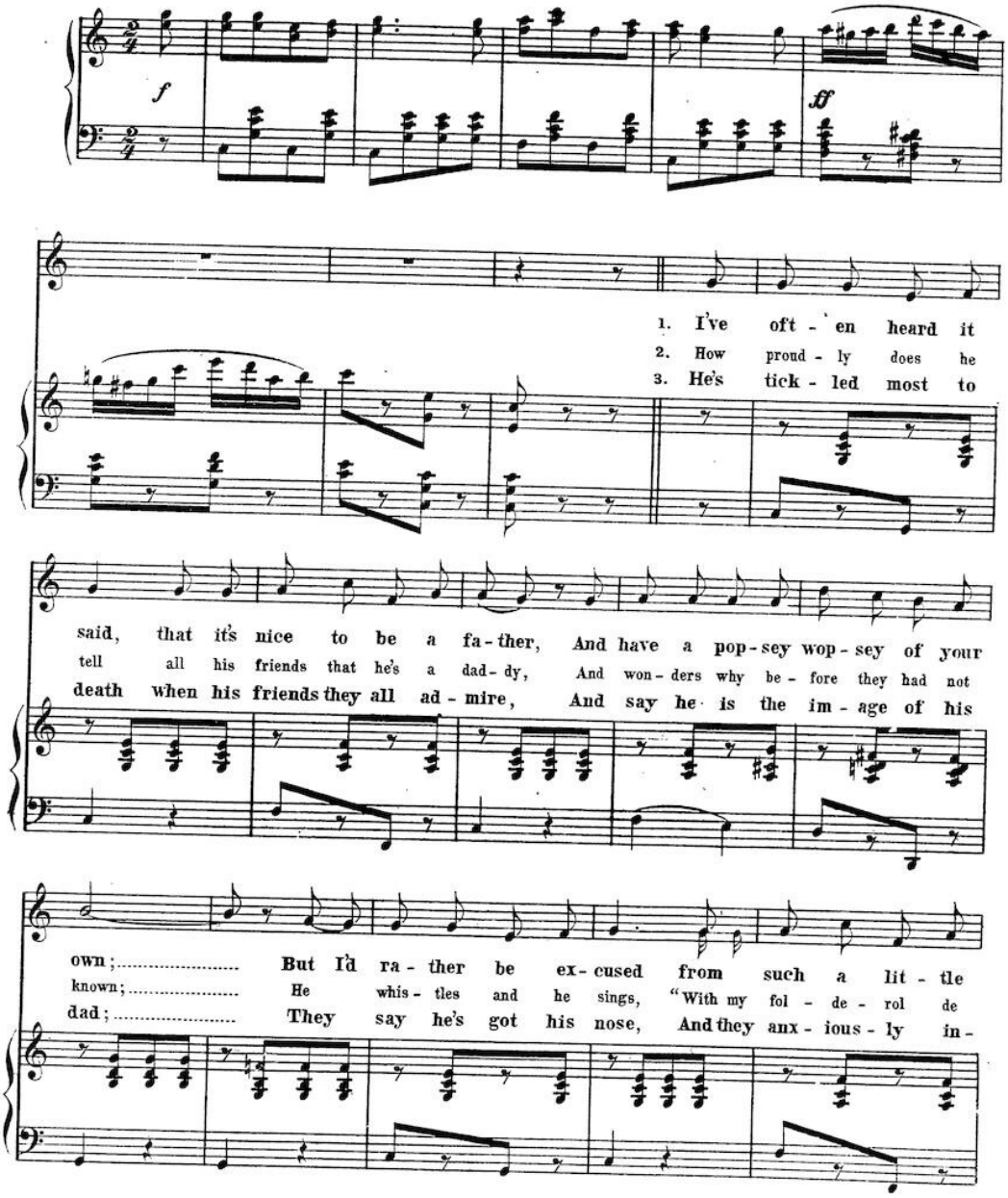

Copyright, 1879, by E. H. Harding.

both- er, Ex - pe - rien - ces of oth - ers I have known..... If
rad - dy, And "re - mem - ber, you have chil - dren of your own!"..... "Helen's
quire, "If he's trou - bled with the 'Col - ly wob - bles' bad?"..... The

a - ny - thing will show more plain - ly than an - oth - er, That George is "off his
Ba - bies" have a charm, al - so "Oth - er peo - ple's chil - dren," He's read them o - ver
youngster does - n't mind the trou - ble he is mak - ing, He eats and sleeps and

crank," the rea - son's plain,..... He's just be - come a dad, and his
time and time a - gain;..... Oh! ain't he got it bad, I'm a -
sleeps and eats a - gain;..... He's got the thing down fine, and with

wife's be - come a moth - er, And they both have got the "ba - by on the brain!".....
fraid he won't re - cov - er From that ail - ment call'd the "ba - by on the brain!".....
ba - by mirth he's shaking, For he knows his pop's got "ba - by on the brain!".....

CHORUS.

The ba - by, the ba - by, it's nothing but the ba - by! They bless it and ca-

ress it till it cries with pain; They dance it up and down, and they

ff

kiss it for its mother, Oh! its aw - ful to have "ba - by on the brain!".....

4.

But the worst thing of it all, is the naming of the baby;
Mamma thinks "George Augustus" would be sweet;
Papa does not agree, he says "Christopher Columbus;"
And to hear the names proposed is quite a treat.
They finally agree, he's christened plain "Augustus!"
Sweet baby, may your glory never wane.
Now ladies, (pray excuse me,) when you are thus afflicted,
I hope you'll not have "baby on the brain!"

CHORUS.