| | |
|---|---|
| **Title:** | Dear friend of mine |
| **Name(s):** | Coe, Collin. |
| **Resource Type:** | notated music |
| **Note(s):** | From: Music Copyright Deposits, 1870-1885 (Microfilm M 3500) |
| **Subject(s):** | Choruses, Secular (Men's voices, 4 parts) with piano |
| **URL** | http://lcweb2.loc.gov/diglib/ihas/loc.music.sm1879.09378 |

PDF dynamically generated by the Library of Congress.

9378 K2

NO COPY DELIVERED TO THE
MAY 16 1900
Music Department.

# Secular Quartettes

*For Male and Mixed Voices,*

COMPOSED AND ARRANGED BY

## COLLIN COE.

*MALE VOICES.*

| | |
|---|---|
| A TOAST TO OTHER DAYS. | 4 |
| AWAKE, MY LOVE. | 3½ |
| EVENING BOAT SONG. | 3½ |
| FAREWELL, O, STARRY NIGHT. | 3½ |
| GAYLY THE DANCE. (WALTZ.) | 4 |
| OUR FLAG. | 3 |
| O, SOLEMN MIDNIGHT. | 3½ |
| O, FAIR DOVE, O, FOND DOVE. | 4 |
| ROWING SWIFTLY DOWN THE STREAM. | 4 |
| SERENADE. | 3½ |
| TO MY CIGAR. | 3 |
| THE REVEILLE. | 4 |
| THE TRUMPET CALL. | 4 |
| WE MEET AGAIN, BOYS. | 3 |
| YOUTH IS MERRY. | 3 |
| DEAR FRIEND OF MINE. (GLEE.) | 2½ |
| A SAILORS LIFE HURRAH. | 3½ |
| REST DEAR ONE. (SERENADE.) | 3 |

*MIXED VOICES.*

| | |
|---|---|
| BOAT SONG. | 3 |
| COME WHERE BIRDS ARE SINGING. | 4 |
| FAITHFUL EVER. | 3 |
| HUNTING SONG. | 2½ |
| HAUNTS OF CHILDHOOD. | 3½ |
| I KNOW YOU'LL BE TRUE TO ME ROBIN. | 3 |
| IT IS EARLY IN THE MORNING. | 2½ |
| MERRILY GOES THE MILL | 3 |
| SONG OF THE OLD BELL. | 3 |
| SPRING TIME IS NIGH. | 2½ |
| THE BEAUTIFUL MAY. | 3½ |
| ONE MORNING, O SO EARLY. | 3½ |
| LOVELY MAIDEN. | 2½ |

Published by S. BRAINARD'S SONS, Cleveland.

COPYRIGHT 1877, BY S. BRAINARD'S SONS.

# DEAR FRIEND OF MINE.

*QUARTET.*

MALE VOICES.

*COLLIN COE.*

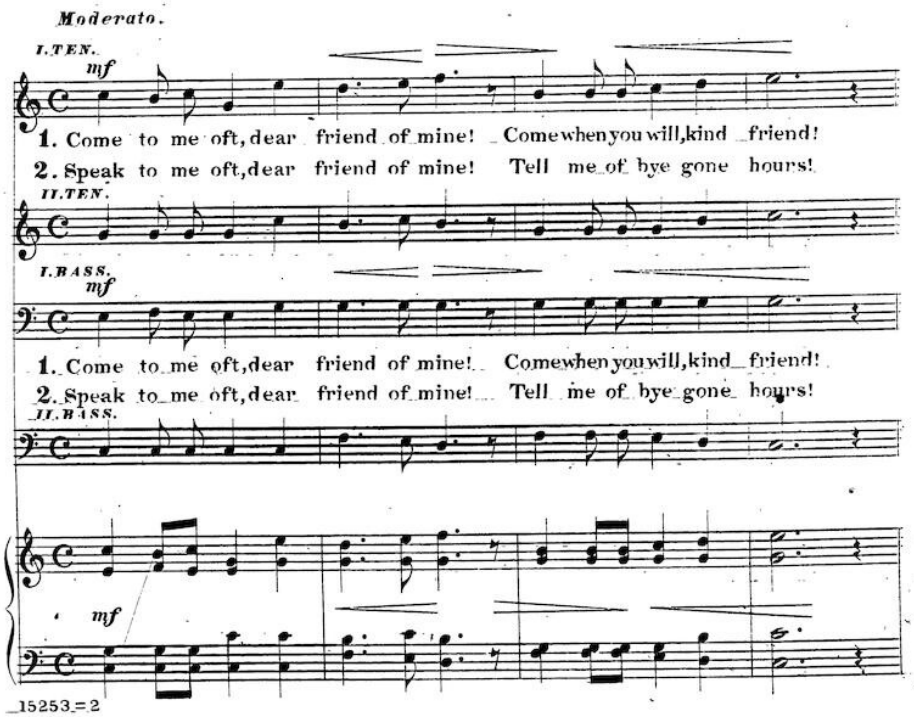


15253=2

Copyright 1879 by S. Brainard's Sons.

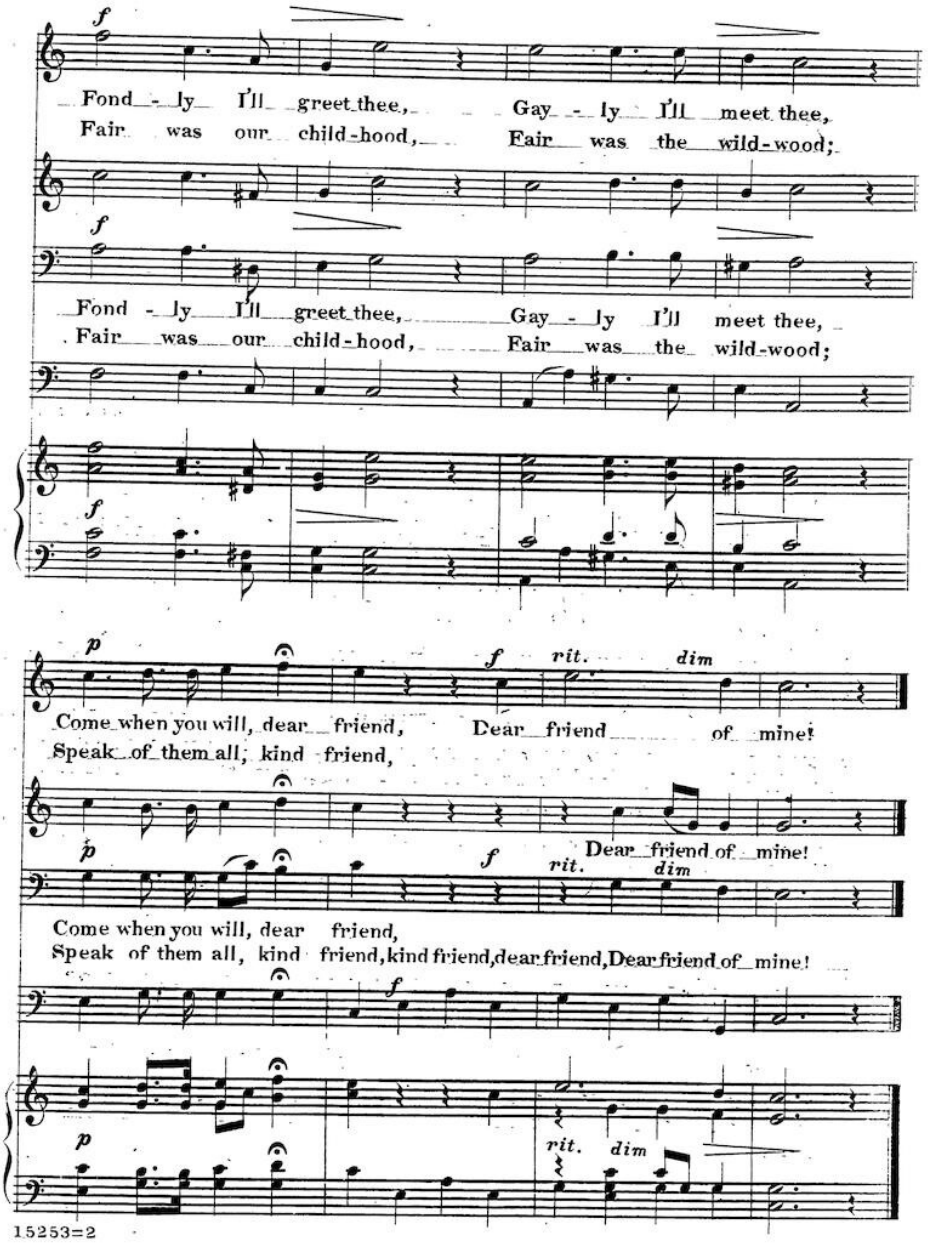
f
Fond - ly I'll greet thee, Gay - ly I'll meet thee,
Fair was our child-hood, Fair was the wild-wood;
f
Fond - ly I'll greet thee, Gay - ly I'll meet thee,
Fair was our child-hood, Fair was the wild-wood;
f
p
f rit. dim
Come when you will, dear friend, Dear friend of mine!
Speak of them all; kind friend,
Dear friend of mine!
p
f rit. dim
Come when you will, dear friend,
Speak of them all, kind friend, kind friend, dear friend, Dear friend of mine!
f
p
rit. dim

15253=2

# NEW AND POPULAR MUSIC AND MUSIC BOOKS.

## SONGS AND BALLADS.

**Somebody's Coming when the Dewdrops Fall.** Song and chorus. By J. C. MACY. E♭, 2.....40 cts.
The best song and chorus issued. Melody fresh and easily learned; chorus fine. Will be popular. A beautiful picture adorns the title-page.

**Brown Eyes Close to the Window.** Song and chorus by ROSABEL. F, 3 .....40 cts.
A beautiful new song and chorus which will be sure to touch the popular heart. The title page is finely illustrated.

**Daisy's Wedding Day.** Song and Chorus. E♭, 2. ROSABEL..... ..... 35 cts.
A charming new song, with an effective and pleasing chorus.

**The Forty Acre Farm.** Song and chorus. C, 2. COLLIN COE.....35 cts.
A good song and chorus that cannot fail to find many admirers. Excellent for concert or parlor use.

**Why Shouldn't We.** Ballad. SULLIVAN. C, 3. 30 cts.
A charming lively song, adapted to a melody by Sullivan.

**Bessie With the Golden Hair.** ROSABEL. G, 3. 30 cts.
Splendid song and chorus. One of the gems of this season's publications.

**Vesper Song.** MARION. F, 3.....30 cts.
A very beautiful and expressive evening hymn, for voice of medium compass. For organ or piano.

**Little Maggie, the Flower of Kilvane.** Song and chorus. By MAX VERNOR. E♭, 2.....40 cts.

**Till the Clouds Go By.** Song and chorus. By J. M. NORTH. E♭, 2.....40 cts.
Variations, 40 cts; Guitar, 35 cts. Sung everywhere and much admired.

**My Good Ship Jane.** Ballad. MACY. D, 3.....30 cts.
A capital song, with a regular sea-salt flavor. Good singers should send for it.

**When my Dreams Come True.** NORTH. G, 3. 30 cts.
One of the prettiest songs and choruses of the season. May be used as a solo with excellent effect.

**My Grandmother's Chair.** COE. B♭, 2.....35 cts.
A capital song and chorus. Will be popular.

**Baby Mine.** Song. J. C. MACY. B♭, 3.....35 cts.
A beautiful setting of Mackay's exquisite poem; suitable for tenor or soprano voice. Is a great favorite with good singers. Be sure and mention the author, James C. Macy, when ordering as there are several inferior editions published.

**Under the Maples, Long Ago.** COE. G, 2.....30 cts.
An excellent song and chorus, which will be sure to please all lovers of genuine home songs. Send for it.

**Tell Me, Little Maiden.** MARION. A♭.....30 cts.
A peculiarly pleasing song for soprano; in the mazurka or Polish style, and capital for concert.

**My Little Wife Ashore.** C, 3.....35 cts.
Splendid tenor song. Fresh, breezy, and in the popular nautical style. Fine concert song.

**Phantom Footsteps.** H. C. WORK. B♭, 2.....35 cts.

**Touch the Sleeping Strings.** A♭, 3.....35 cts.
H. C. Work's latest and best songs. Both have very effective choruses. They promise to rival his "Grandfather's Clock," in popularity.

**Bye-Lo-Land.** J. C. MACY. B♭.....25 cts.
A sweet song, the words of which are from the *Nursery*. The music is peculiarly appropriate, and unusually well arranged—indeed the composition should be placed in all collection of *good* music, as a cradle song of rare merit. Suitable for soprano or tenor.

**Write to me Often Darling.** WESTENDORF. D. 30 cts.
A very pretty song and chorus, in the popular style, by a very popular author.

**I Know You'll be True to Me, Robin.** F, 3....3. c.s.
Similar in style to "Little Robin," etc., but by many it is admired still more than that popular song. It is one of Westendorf's best.

**Colleen Avarra.** MAX VERNOR. B♭, 3.....35 cts.
A new song and chorus. Destined to rival in popularity all songs of the "Eilee, Allana" style. It is charming; the chorus is excellent.

**American Vocal Medley.** VERNOR.....35 cts.
A pleasing medley of some of the most popular songs of the day; one of the best of its kind.

**When Blossoms are White in the Orchard.** WESTENDORF. E♭, 3.....30 cts.
Another very pretty song and chorus. Spirited, easy, and just the song to become a favorite.

**Better Late than Never.** COE. C, 2.....30 cts.
A very pretty little song, with a good moral. Easy, and just the piece for little singers.

**Echoes.** Waltz Song. COE. A♭, 2.....30 cts.
A beautiful song, easy, and of a very graceful movement. Capital for young singers. Teachers should try this for their young pupils.

## NEW COMIC SONGS.

**Where was Moses when the Light went Out.**
MAX VERNOR.....30 cts.
New version of this popular comic song, made famous by Tony Pastor.

**Why don't you mind your Mother.** VERNOR. 30 cts.
A lively and pleasing new comic song, in waltz time.

**The Shamrock Volunteers.** Marching Song.
VERNOR.....30 cts.
A good Serio-Comic song in the style of the celebrated "Mulligan Guards." Very effective and taking.

**Keep dose lamps A-Burnin.** VERNOR.....30 cts.
A genuine plantation song, which is being sung with great success by the Minstrel Companies.

**They Say.** EASTBURN. G, 2.....30 cts.
A new song by Eastburn. It is sprightly and pretty and tells some plain truths about "mother gossip."

**Auction Joe or Going, Going, Gone.** VERNOR. 30 cts.
A capital character song, which will always "bring down the house."

**Never mind what Pa says.** VERNOR.....30 cts.
One of Vernor's best comic songs.

## NEW QUARTETS.

| | | | |
|---|---|---|---|
| **Song of the Old Bell.** | Mixed voices. | COE. | 30 cts. |
| **Merrily Goes the Mill.** | " | " | 30 cts. |
| **Faithful Ever.** | " | " | 30 cts. |
| **Boat Song.** | " | " | 30 cts. |
| **Haunts of Childhood.** | " | " | 30 cts. |
| **Hunting Song,** | " | " | 25 cts. |
| **The Trumpet Call.** | Male voices. | COE. | 40 cts. |
| **A Toast to other Days.** | " " | " | 40 cts. |
| **Our Flag.** | " " | " | 30 cts. |

All splendid new quartets for mixed or male voices. We can recommend each one of them.

## NEW INSTRUMENTAL MUSIC.

**Aida.** Potpourri. E♭, 4. JAS. C. MACY.....50 cts.
The principal airs from Verdi's grand opera brilliantly arranged.

**Le Petit Duc.** Potpourri. E♭, 4. J. C. MACY..50 cts.
Airs from Lecocq's popular opera, "The Little Duke," arranged in a brilliant and showy style.

**H. M. S. Pinafore.** Potpourri. J. C. MACY. C, 4..50 cts.
The principal airs in this popular new opera by Arthur Sullivan, arranged in a brilliant and pleasing style by J. C. Macy.

**Marie Waltz.** J. C. MACY. F, 3.....30 cts.
Easy, pretty and pleasing. Dedicated to Mme. Marie Rose.

**Sweet Memories.** Waltz. MACY. G, 3.....30 cts.
A peculiarly pretty waltz, not difficult; exceedingly novel in style and movement. Get this for young players.

**Litta Waltz.** JAS. C. MACY.....50 cts.
A brilliant new waltz which will please all. It is of moderate difficulty and the title page is embellished with an elegant portrait of Marie Litta, the new Queen of Song.

**Carmen.** Potpourri. JAS. C. MACY.....50 cts.
The principal airs in Birets popular new opera, arranged in a brilliant and sparkling style.

**Mignon.** Potpourri. JAS. C. MACY.....50 cts.
The beautiful melodies in this charming opera are here very gracefully arranged as a parlor piano piece.

**Till the Clouds Go By.** Variations. NORTH...40 cts.
Everybody should have these exceedingly graceful variations. They are not difficult; good for young players.

**Whoa, Emma.** March. Same, waltz Each, 30 cts.
The popular song arranged as a waltz and march, in easy form.

**Beta Theta Pi Waltzes.** J. C. MACY.....60 cts.
A splendid new set of waltzes played by the grand orchestra at the reunion of the "Beta Theta Pi" society of college graduates. They are very pretty waltzes, not difficult, and equal to any dance music of the kind issued this season.

**Chimes of Normandy.** Potpourri. MACY. C, 3..50 cts.
Including all the most popular airs from this charming new opera. It forms a sparkling, brilliant and very pleasing composition.

**Nancy Lee March.** MALY. F, 2.....30 cts.
A capital march, containing the melody of the famous new sailor's song, "Nancy Lee." If you want one of the best of our late publications, send for this.

**Little Pastimes for Leisure Hours.** Six charming little teaching pieces for young players by Collin Coe. Price 25 cents each.
1. PLEASANT THOUGHTS. 2. BIRDIE'S SERENADE.
3. JOLLY EMIGRANT. 4. HALLIE'S DREAM.
5. ELFIN DANCE. 6. ECHO WALTZ.
We commend these little gems to the notice of Teachers They will interest while they improve young scholars.

## Standard and Popular Music Books.

**Chapel Anthems.** By Dr. J. B. HERBERT. The best Anthem Book for Choirs. Just published. Contains 192 pages of superior Anthems by the best writers. Price $1.25 mailed, post-paid. $10.50 per dozen, by express.

**The Galaxy.** By J. WILLIAM SUFFRIN. For Choirs, Singing School, etc. The latest and the best of this author's works. Price, $1.00 each. $10.50 per dozen.

**The Imperial.** By JAMES R. MURRAY. A new Convention and Singing School Book. 192 pages. Price, 75 cts. $7.50 per dozen.

**School Chimes.** New School Song Book by JAMES R. MURRAY. For Public or Private Schools, Juvenile Classes, etc. Used in many of the largest schools in the Country. 224 pages. Price 50 cents each. $5.00 per dozen.

**Merry Voices.** By N. COE STEWART. For Schools, Seminaries, etc. Songs, Duets, Choruses and complete Elementary Instructions. A perfect School Song Book. Price, 50 cents each. $5.00 per dozen.

**Heavenward,** by JAMES R. MURRAY, P. P. BLISS and others is the latest and best Sunday School Song Book. No Sunday School should be without it. Price, 35 cents, or $30.00 per hundred.

**The Temperance Bugle!** A collection of Songs and Hymns for Temperance Meetings and the Social Circle, containing some of the best melodies of our most eminent composers. Rallying Songs, Quartettes for Special Occasions, Stirring Choruses and Beautiful Hymns. Price, 30 cents per copy, in boards, or $3.00 per dozen; 25 cents in paper, or $2.50 per dozen.

**Brainard's Opera Melodies, for Violin or Flute.** A collection of beautiful Music selected from the works of Bellini, Auber, Donizetti, Mozart, Rossini, etc. Arranged for two Flutes, two Violins, or Flute and Violin. Price, $1.00.

**Brainard's Violinist's Companion.** A collection of melodies from Operas, New Quadrilles, Waltzes, Polkas, Schottisches, etc., and **Winner's Choice Gems for the Violin.** An entirely new collection of Popular Music arranged for the Violin by SEP. WINNER. Price, 75 cts each.

**Songs of P. P. Bliss.** A collection of P. P. Bliss' Best Songs, secular and sacred. Price, 30 cents, boards; 50 cents, cloth; 75 full gilt.

**Brainard's New Method for the Piano-Forte.** By GEO. W. BRAINARD. Is pronounced decidedly the best method of instruction by all who have used it. It contains no useless matter, but every page is available and useful, and it is the result of thirty years practical experience in Piano-Forte teaching. No Teacher should fail to examine it. Hundreds of testimonials as to its superiority. Price, $3.00 each.

**Kimball's New Method.** For Reed Organ. By HORACE E. KIMBALL. The standard and best Method for Reed Organs published. Is used by thousands of teachers and has a steady sale of 20,000 copies a year. Complete instructions and choice selection of organ music. No other Method equals it. Price, $2.50.

**Merz' Modern Method.** For Reed Organ. By KARL MERZ. The latest work for the Reed Organ and particularly recommended for beginners. Full explanations and directions for pupils and teachers and a fine selection of the latest and best Vocal and Instrumental Music. New Edition containing a number of P. P. Bliss' best compositions just issued. Price, $2.50.

**Brainard's Dollar Method for the Reed Organ** is the latest and cheapest method published. It contains complete instructions and a large amount of New Organ music, vocal and instrumental. Price, $1.00 per copy.

**Brainard's Melodic School for the Violin.** The Best Violin Method Published. It is an improvement upon all other instruction books in progressive arrangement, adaptation and simplicity, containing the best studies and lessons of Campagnoli, Spohr, Mazas, Wichtl, De Beriot, Ballot, Rode, etc., to which are added over one hundred melodic amusements, arranged for two violins. Price, $3.25.

**Golden Leaves and Blossoms.** CHARLES KINKEL. A collection of 48 beautiful new Waltzes, Polkas, Galops, Marches, Schottisches, Mazurkas, Rondos Quicksteps, etc. One of the most attractive collections of brilliant and sparkling piano pieces ever published. A splendid musical gift for any young pianist. Price, $2.00 in boards; $2.50 in cloth.

**Kimball's Organ Voluntaries.** By HORACE E. KIMBALL. *(Two Volumes.)* Each Volume is complete in itself, Volume one contains an easier grade of voluntaries than volume two. Both are filled with the very choicest organ music by the best authors. They are equally well adapted for Pipe or Reed Organ and will be found just what every organist needs. Price, $2.00, each.

**BRAINARD'S MUSICAL WORLD,** A monthly musical magazine. Each number containing from forty to fifty pages of choice new music and interesting musical reading. The music given in each yearly volume would alone cost over $25.00 in usual sheet form. It is the acknowledged leading musical monthly. Established in 1864. Terms $1.50 per year or $1.60 with choice of five premium books. Send 15 cents for sample copy, containing over $2.00 worth of new music and full particulars.

**Address all orders to S. BRAINARD'S SONS, Publishers, Cleveland.**