Title:	Asleep in Jesus
Name(s):	Webb, Frank R.
Resource Type:	notated music
Note(s):	From: Music Copyright Deposits, 1870-1885 (Microfilm M 3500)
Subject(s):	Choruses, Sacred (Mixed voices, 4 parts) with organ
URL	http://lcweb2.loc.gov/diglib/ihas/loc.music.sm1879.11315

PDF dynamically generated by the Library of Congress.

11315 10

Sacred Songs.

Second Series.

AS PANTS THE HART, - 40

Duet, S. & T. with Qtte. or Chorus, JAS. ERNEST PERRING.

BLESSED BE THE LORD, 40

(Benedictus in F.) Qtte. or Chorus, PAOLO F. CAMPIGLIO.

ASLEEP IN JESUS, - - 35

Qtte. with Sop. Solo, FRANK R. WEBB.

ART THOU WEARY, - 40

Solos with Qtte. or Chorus, R. DE ROODE.

Geo D. Newhall & Co,

To the memory of
Dr. M. H. Kendall.

ASLEEP IN JESUS.

QUARTETTE.

Andante

Music by FRANK R. WEBB.

SOP. A-sleep in Je - sus blessed sleep From which none e - - ver-wake to
ALTO. A-sleep in Je sus, O for me May such a bliss - - ful re-fuge

pp

blessed sleep
me for me

tempo

TENOR. A-sleep in Je-sus blessed sleep From which none e - ver wake to
BASS. A-sleep in Je-sus O for me May such a blissful re-fuge

pp

rit

tempo

ritard.

weep A calm and un - - disturbd re-pose Un-broken by the last of foes
be rit Se-curely shall my ashes lie Waiting the summons from on high

weep to weep
refuge be rit tempo

pose repose
ash-es lie

weep A calm and undisturbd re-pose Un-broken by the last of foes
be Se-cure-ly shall my ashes lie Waiting the summons from on high

rit.

Copyright 1879 by Geo. D. Newhall & Co. 173-3

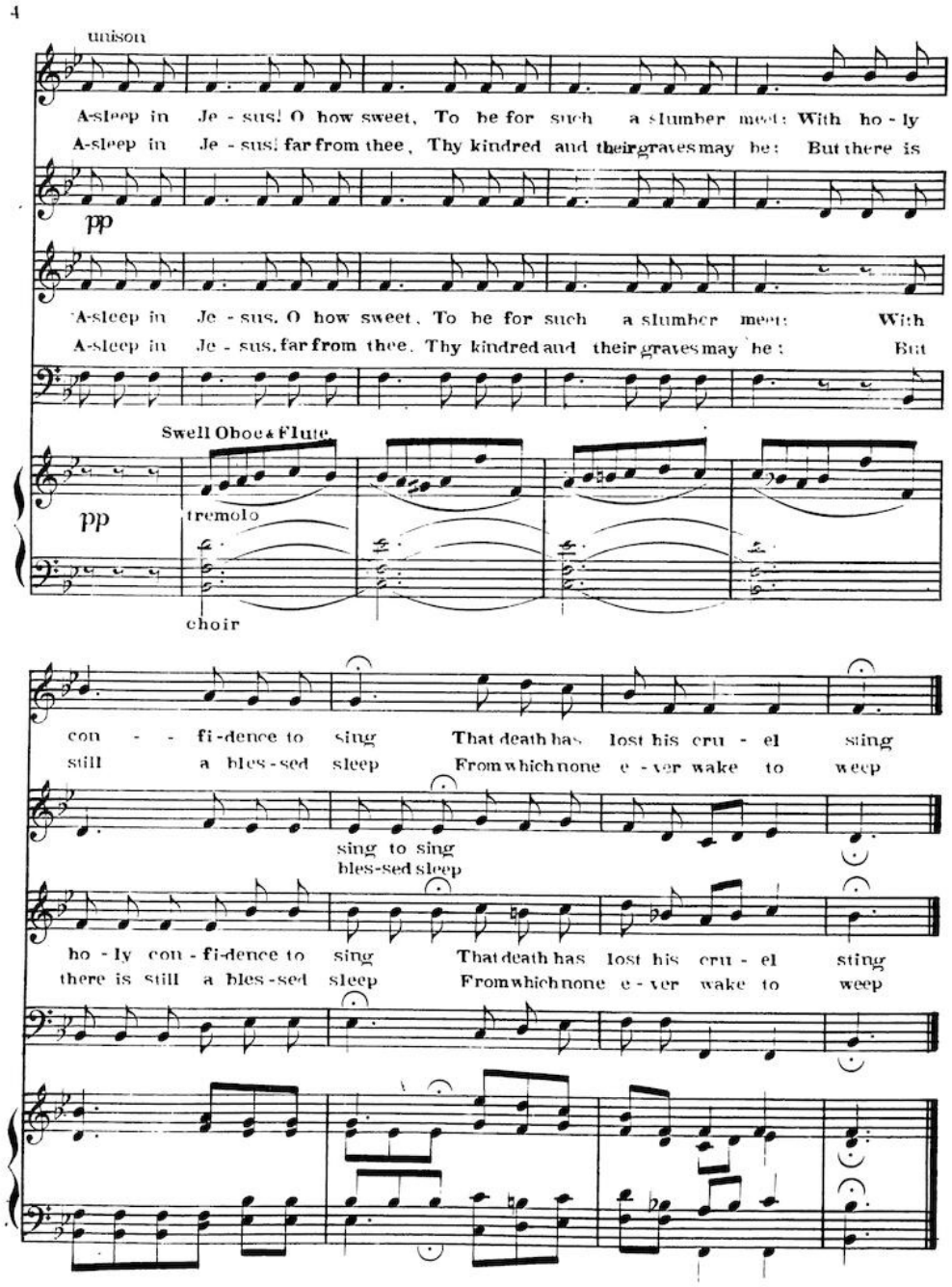
4
unison
A-sleep in Je - sus! O how sweet, To be for such a slumber meet: With ho - ly
A-sleep in Je - sus! far from thee, Thy kindred and their graves may be: But there is
pp
A-sleep in Je - sus, O how sweet, To be for such a slumber meet: With
A-sleep in Je - sus, far from thee, Thy kindred and their graves may be: But
Swell Oboe & Flute
pp
tremolo
choir
con - - fi-dence to sing That death has lost his cru - el sting
still a bles-sed sleep From which none e - ver wake to weep
sing to sing
bles-sed sleep
ho - ly con - fi-dence to sing That death has lost his cru - el sting
there is still a bles-sed sleep From which none e - ver wake to weep

swell

pp

choir

Fine.

SOPRANO SOLO

pp

A-sleep in Je - sus,peaceful rest whose wak - ing is su-preme - ly

pp Sw.

pp

blest No fear no woe shall dim that hour That man-i - fests the Sa - viors

mf.

mf.

mf.

ritard

pow'r No fear no woe shall dim that hour That man-i - fests the Sav - iors pow'r

Da Capo.

rit.dim.

NEW AND CHOICE MUSIC FOR EVERY HOME.

MUSICAL NOVELTIES.

BALLADS BY BALLAD WRITERS.

HARVEST TIME COMES BY AND BY, Song and Duet ..... Challoner 40c
MAID OF MIAMI.....Will S. Hays. 40c
LITTLE VALLEY ROSE, Song and Duet.....R Challoner. 40c
OLD FASHIONED FIRE-PLACE, Song and Chorus.....Will S. Hays 40c
MAGGIE LEE, Song and Chorus.....Will S Hays. 40c
MANY, MANY YEARS AGO, Song & Cho (Plantation Song)...R. Leslie. 35c
WILL EVER I SEE MY DARLING AGAIN.....R. Leslie. 35c
CABIN ON THE HILL, Song and Chorus.....Will S. Hays. 40c
WHEN I LEFT MY HOME IN ERIN, Song and Chorus.Will S. Hays. 40c
KEEP IN DE MIDDLE OB DE ROAD, Song and Chorus....Will S. Hays. 40c
LILLIE DEAR, Song and Cho. (Flute or Violin Obligato)...Jno. T. Rutledge. 35c
GIVE ME A PLACE IN YOUR HEART.....Jno. T. Rutledge. 35c
(Flute or Violin Obligato)
GOOD BYE, GOOD BLESS YOU, SAID MOTHER.....Jno. T. Rutledge. 35c
(Flute or Violin Obligato)
HER DAD WAS AN AUCTIONEER, (Comic Song).....Roy Leslie. 35c
WHOA! I TELL YOU (Comic Song).....Will S. Hays. 40c
TOMMY 'S AWFUL BASHFUL (Comic Song).....L. Fairfield. 35c

STANDARD SONGS, ETC.

ANTONY AND CLEOPATRA.....Schonacker. 50c
NIGHT AND LOVE.....Webb 35c
EACH TENDER THOUGHT IS THINE.....Challoner. 40c

STANDARD SONGS, ETC.

MAY ALL GO WITH THE TIDE.....Schonacker. 35c
JEANIE WITH THE NUT BROWN HAIR.....Richey. 35c
I'VE SOMETHING RARE TO TELL YOU.....Campiglio. 35c
THE SWEETHEART I LOVED LONG AGO.....Campiglio. 35c
MY JOHN (Mein Johann).....Koerting 35c
ADIEU L'addio.....La Villa 40c
SMILE (Sorridimi) WALTZ.....La Villa 75c
UNDECEIVED (D'Illusione).....La Villa. 40c
THINK OF ME, SWEETHEART.....Schonacker 40c
MORE WINSOME THAN THE FLOWERS (Cradle Song).....Giannetti 40c

NEW SACRED GEMS.

BAUMBACH'S TE DEUM, E b No 2..... $1 00
(This is Mr Baumbach's latest and best effort, and is sure to win favor wherever rendered.)
SAVIOR, SOURCE OF EVERY BLESSING (Duet, Sop & Bar)...Wilcox. 50c
O, GIVE THANKS UNTO THE LORD (Festival Anthem).....Wilcox. 60c
LORD WITH GLOWING HEART (Sop solo; duet, Sop.Bar & Quar)... Trott. 40c
TRUST IN GOD, Sop. and Bar. duet (Rubenstein).....Drake. 40c
"MORNING STAR" TE DEUM.....Trott. 50c
REST IN THE LORD (duet, Sop. and Bass).....Black. 40c
WHY NEED I FEAR WHEN THOU ART NEAR (Solo m).....Giannetti 40c
COME UNTO ME (Solo).....Will S. Hays 50c

"TEACHERS' JOY," A SET OF 32 TEACHING PIECES, 30 CTS. EACH, CONSISTS OF THE FOLLOWING:

FOREST FANCIES, BY A. BAUMBACH.
MOUNTAIN HEATH POLACCA.
SWEET SULTAN NOCTURNE.
SILVERY FERN POLKA
LARKSPUR GALOP.
MARIGOLD MAZURKA.
LADY FERN WALTZ.
FOREST KING MARCH.
FERN HUNTER'S DANCE.

MUSICAL FANCIES. BY L. ENGLE.
OUR HELEN'S MAZURKA.
BONNY KATE SCHOTTISCHE.
BLOSSOM'S REWARD POLKA.
BLUE BELLS REVERIE.
CRICKET POLKA
SURPRISE RONDO
FAIRY MAY WALTZ.
TWILIGHT POLACCA.

WELCOME FANCIES. BY C. ULRICH.
VIENNESE BEAUTY MAZURKA.
FAIR ROSAMONDE'S POLKA
OLDEN TIME SCHOTTISCHE.
ROYAL ROSE MARCH
MOUNTAIN LAKE WALTZ.
NANCY LEE QUICKSTEP.
POSTMAN'S KNOCK.
ST. CLOUD WALTZ.

THOUGHTFUL FANCIES. BY E. GRIMM.
CASTILIAN TARANTELLA
TENDER LOVE (Gavotte).
ZEPHYR'S WHISPER WALTZ.
BUOYANT YOUTH MARCH.
HEROIC MAZURKA.
CARNIVAL POLKA.
IMPATIENCE GALOP.
ALPINA

For the more advanced, we present "NEWHALL'S DRAWING ROOM SERIES," feeling confident that its merits will gain for it a wide spread popularity. We ask for our publications your kind consideration, and solicit an examination. This series at present contains the following:

MOUNTAIN PEAK MAZURKA, 50c
WHISPERING PINES. . . 50c
COSETTE. 40c
BEACONSFIELD POLKA, . . 40c
ANTIONETTE, ... 40c
ARIEL, ... 50c
SWEET MESSENGER OF LOVE, Reverie, by H. Lessing, 60c.

IN PRESS.

THE SONG CLARION
BY
W. T. GIFFE.

The SONG CLARION is designed for Singing Schools, Choir, High Schools, and Conventions, and is very practical, with many new and pleasing features The rules and instruction in PHRASING will be found of great value, adding very much to the worth of the book Easy and interesting Music, in all the keys, together with brilliant Choruses and attractive Anthems, combine to make the SONG CLARION the Book of the Season, well deserving examination by Teachers.

Price 50 Cents per Copy. $5.00 per Doz.

BEST S. S. BOOK.

HELPING HAND.

18,000

SUNDAY SCHOOL CHILDREN now sing from this attractive Book 160 pages, 25 composers. Examine a copy and see if it is not the best. It received with the greatest favor by all who have examined it, and is in itself already a great success. Use it in Sabbath School Gatherings, and Camp, Praise, and Prayer Meetings. Send for it.

35 Cts. Each, Post-paid $3.60 per. Doz.

GIFFE'S

MALE QUARTETTE
—AND—
CHORUS BOOK.

This work was prepared by suggestion of many of our leading Convention men and Amateur Quartet Clubs. Though the Music is not difficult, it is choice and pleasing. Among the contributors are L. O. Emerson, H S. Perkins J Wm. Suffern, W. A. Ogden, R. S. Taylor, W H. Burgett, J. H. Tenney, E. P. Andrews, and others.

Price per Copy, 60 Cents.
By the Set (4 Books), $2.00.
One Set, by Mail, $2.15.

Any of the above mailed on receipt of marked price. Liberal discounts to Teachers, Schools, and Dealers.

☞ Our print can be had of all Dealers. If reported out of print, please order of us and be convinced to the contrary.

GEO. D. NEWHALL & CO.

CINCINNATI, OHIO.