Title:	Opening hymn
Name(s):	Mosenthal, Joseph.
Resource Type:	notated music
Note(s):	From: Music Copyright Deposits, 1870-1885 (Microfilm M 3500)
Subject(s):	Hymns Choruses, Sacred (Women's voices, 4 parts) with piano
URL	http://lcweb2.loc.gov/diglib/ihas/loc.music.sm1879.13990

PDF dynamically generated by the Library of Congress.

139 90K1

MAY 15 1879
Music Department

PART SONGS

FOR

Female Voices.

BY

JOSEPH MOSENTHAL.

1.	Opening Hymn, - - -	Quartette,	12 cts.
2.	Rest, - - - - - -	do	"
3.	Closing Song of Gladness,	do	"
4.	Harvest Time, - - -	do	"
5.	Commencement Song, -	Trio,	"

NEW YORK:

WM. A. POND & CO., 25 UNION SQUARE.

CHICAGO MUSIC CO., 152 STATE STREET, CHICAGO

Copyright, 1879, by Wm A Pond & Co.

POND'S COLLECTION

OF

Part Songs for Female Voices.

No. 1.

Opening Hymn.

Words by JOSEPHINE POLLARD. Music by JOSEPH MOSENTHAL.

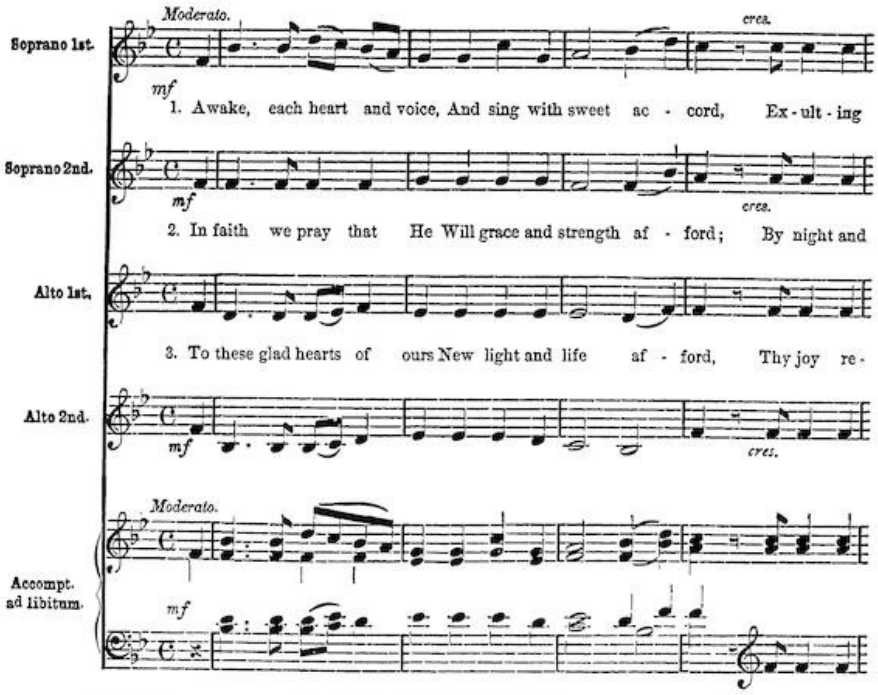

9906—2

Copyright, 1875, by WM A POND & CO.

raise the song, and praise The goodness of the Lord. Like dews that gently lie Up-on the

day our souls display The goodness of the Lord. Our sins He will forgive, Our righteous -

- veal, that we may feel The goodness of the Lord. With wis-dom from above Let heart and

fra-grant sward, Our souls will bless, our tongues con-fess The good-ness of the Lord.

-ness re-ward; His love we share and loud de-clare The good-ness of the Lord.

mind be stored, That we may love and dai-ly prove The good-ness of the Lord.

WM. F. JONES & CO., MUSIC TYPOGRAPHERS, 921 ARCH ST., PHILADA.

POND'S COLLECTION

OF

Madrigals and Glees.

COME BALMY BREEZES,	Mendelssohn	6	Cents.
SWEETEST OF FLOWERS,	do.	6	"
THIS IS NATURE'S GOLDEN MORN,	do.	6	"
THE NIGHTINGALE,	Weekes	6	"
FAIR PHILLIS I SAW,	Morley	6	"
OUT UPON IT,	Gastoldi	6	"
DOWN IN A FLOW'RY VALE,	Festa	6	"
FAIRY ECHOES,	Millard	10	"
FAREWELL TO MAY,	Florio	20	"
THERE IS A LADY, SWEET AND KIND,	Ford	6	"
THE MAHOGANY TREE,	Barnard	25	"
HOW SWEET THE ANSWER ECHO MAKES,	Howson	25	"
FAIR! SWEET! CRUEL! WHY DOST THOU FLY ME?	Ford	6	"
HAIL, SMILING MORN!	Spofforth	6	"
OH! HUSH THEE, MY BABY,	Sullivan	6	"
SWEET AND LOW,	Barnby	6	"

NEW YORK:

Published by WM. A. POND & CO., 25 Union Square,

(Broadway, between 15th and 16th Streets.)