Title:	Autumn song
Name(s):	Raff, Joseph.
Resource Type:	notated music
Note(s):	From: Music Copyright Deposits, 1870-1885 (Microfilm M 3500)
Subject(s):	Songs (Medium voice) with piano
URL	http://lcweb2.loc.gov/diglib/ihas/loc.music.sm1879.14613

PDF dynamically generated by the Library of Congress.

COPYRIGHT
OCT 31 1879
14613 K
RECEIVED TO THE
MAY 7 - 1904

TO
MISS ANNA L. PLATT,
Owego, N.Y.

AUTUMN SONG.

for
Mezzo-Soprano,
WITH
ENGLISH AND GERMAN WORDS.
Music by
JOSEPH RAFF.
OP. 29.

NEW-YORK.
Wm. A. POND & Co. 25 UNION SQ.
Chicago.
CHICAGO MUSIC CO.

4

Boston CARL PRÜFER
Phila^d W. H. BONER & CO
Charleston H. SEIBLING.
New Orleans L. GRUNEWALD

Copyright 1879 by Wm A Pond & Co

AUTUMN SONG.

Song.

Words by L. TIECK. Music by JOSEPH RAFF.

Andante sostenuto.

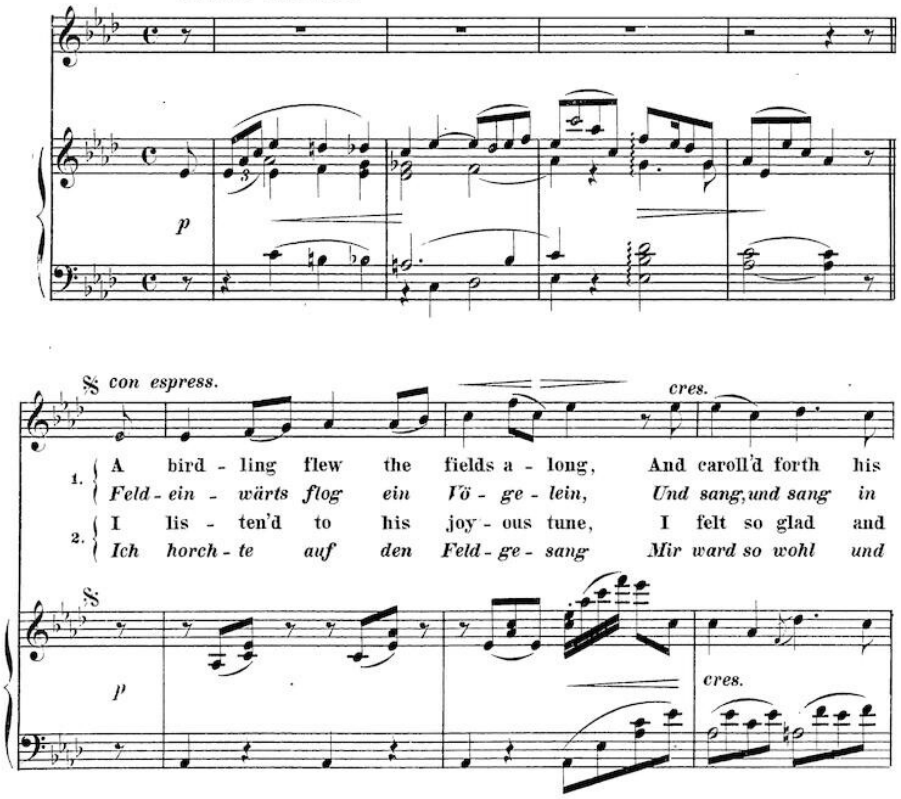

Copyright, 1879, by Wm. A. Pond & Co.

9874

dolce. *f*

mer - ry song In cheer - ful tones, so sweet and clear: Fare-
mun - tern Schein, Mit süs - sem, wun - der - ba - rem Ton: A -
yet, ah! soon, With trou - bled joy, with pleas - ing pain, My
doch so bang, Mit fro - hem Schmertz, mit trü - ber Lust Stieg

pp Ped. * Ped. *f* *

a tempo. *p* *p*

well! I fly now far from here. A - way, A -
- de! Ich flie - ge nun da - von. Weit, weit, weit,
bo - som rose and fell a - gain. My heart, my
wech - selnd bald und sank die brust. Herz, herz, herz,

agitato. *p* *pp* *p*

mf *accel.* *a tempo.* *p*

-way I wan - der yet to - day. A -
weit, weit, weit reis' ich noch heut. Weit,
heart, What rends it thus a - part? My
herz, brichst du von Wonn o - der Schmerz? Herz,

pp *sf* Ped. * *p*

sf *piu rit.* *dim.*

-way, a - way. I can no lon - ger
weit, weit weit, weit, weit reis' ich noch
heart, my heart, Is joy or pain the
herz, herz, herz, brichst du von Wonn' o-der

pp *p* *pp* *sf* *piu rit.*

stay.
heut.
smart?
Schmerz?

a tempo.

dim. *p* *dolce.* *p* *cres.*

3. But when I saw the
Doch als ich Blät - ter
4. A gain in glo - rious
Doch rück warts kam der

sf *rit. dim.* *p*

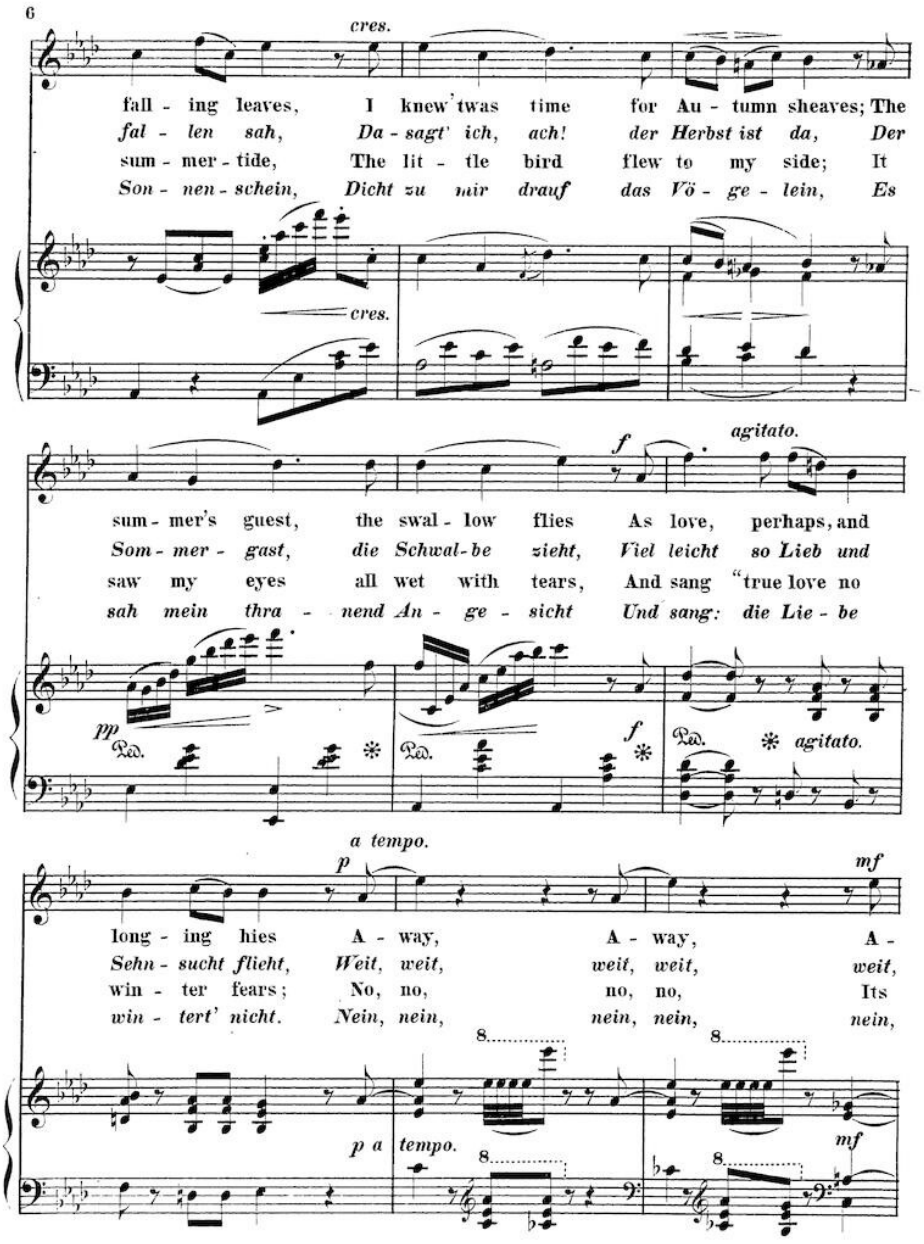
6
cres.
fall - ing leaves, I knew 'twas time for Au - tumn sheaves; The
fal - len sah, Da - sagt' ich, ach! der Herbst ist da, Der
sum - mer - tide, The lit - tle bird flew to my side; It
Son - nen - schein, Dicht zu mir drauf das Vö - ge - lein, Es
cres.
f
agitato.
sum - mer's guest, the swal - low flies As love, perhaps, and
Som - mer - gast, die Schwal - be zieht, Viel leicht so Lieb und
saw my eyes all wet with tears, And sang "true love no
sah mein thra - nend An - ge - sicht Und sang: die Lie - be
pp
Ped.
f
agitato.
a tempo.
p
mf
long - ing hies A - way, A - way, A -
Sehn - sucht flieht, Weit, weit, weit, weit, weit,
win - ter fears; No, no, no, no, Its
win - tert' nicht. Nein, nein, nein, nein, nein,
p a tempo.
mf

p

-way in sor - row's day. A - way, a -
weit rasch mit der Zeit. Weit, weit, weit,
spring will ev - er glow! No, no, no
ist und bleibt Frühlingsschein. Nein, nein, nein,

Ped. * p pp

-way, a - way, Ah! who can stay?
weit, weit weit rasch mit der Zeit.
no, It's Spring will ev - - er glow!
nein, ist und bleibt Früh - lings-schein.

p pp sf piu rit. dim. a tempo.

Ped. * Ped. *

cres. sf rit. dim.

Ped. * Ped. * Ped. * Ped. * Ped. * Ped. * Ped. *