Title:	Ave Maria
Name(s):	Cappiani, Luisa.
Resource Type:	notated music
Note(s):	From: Music Copyright Deposits, 1870-1885 (Microfilm M 3500)
Subject(s):	Sacred songs with organ
URL	http://lcweb2.loc.gov/diglib/ihas/loc.music.sm1879.16245

PDF dynamically generated by the Library of Congress.

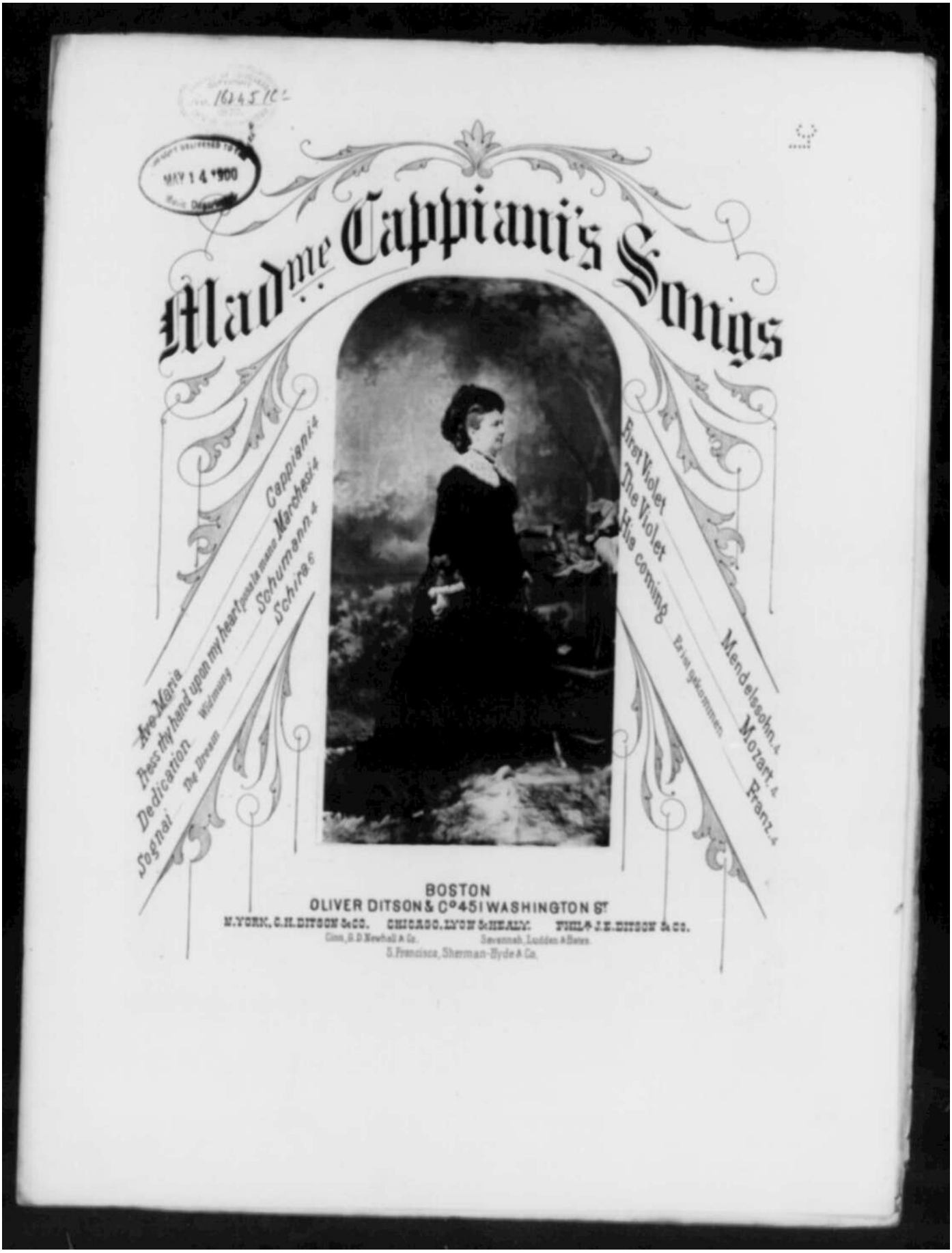
MAY 14 1900
Madme Cappiani's Songs
Cappiani 4
Marchesi 4
Schumann 4
Schira 6
Ave Maria
Press thy hand upon my heart
Dedication
Sognai
Widmung
The Dream
First Violet
The Violet
His coming
Er ist gekommen
Mendelssohn 4
Mozart 4
Franz 4
BOSTON
OLIVER DITSON & Co 451 WASHINGTON St
N. YORK, C. H. DITSON & CO. CHICAGO, LYON & HEALY. PHILA J. E. DITSON & CO.
Cinn, G. D. Newhall & Co. Savannah, Ludden & Bates.
S. Francisco, Sherman-Hyde & Co.

AVE MARIA.

HOLY MOTHER.

Adapted for the Organ or Piano
by N. CLARENCE EDDY.

LUISA CAPPIANI.

VOICE.

MAN.

PEDAL.

Salicional 8 add St. Diap. 8.

Bourdon 16
Coup. to Sw.

A - - ve Ma - ri - - a gra - ti - a ple - na
Ho - - - ly Moth - er! Thou who wert high - ly blest

Do - mi - nus te - cum Be - ne - dic - ta tu ..... in mu - li - e - ri -
Thou through all a - ges Known as the mother .... the mother of our

Copyright 1879 by O. Ditson & Co.

- bus.
Lord.

Great Melodia 8
coupled to Swell.

lento.

et be - ne -
And happy for

Sw.

lunga *pppp*

dic - tus fructus ventris tu - - i. Je - - - sus
thee, that child's fair home in Gal - i - lee. Je - - - sus.

Ped:

Je - - - sus.
Je - - - sus.

Gt.

Sw.

Sw.

Ped:

Sanc - ta Ma - ri - - a Ma - - ter De - - i
An - - gels sang his birth Stars shone for him!

Sw.

Man.

Ped:

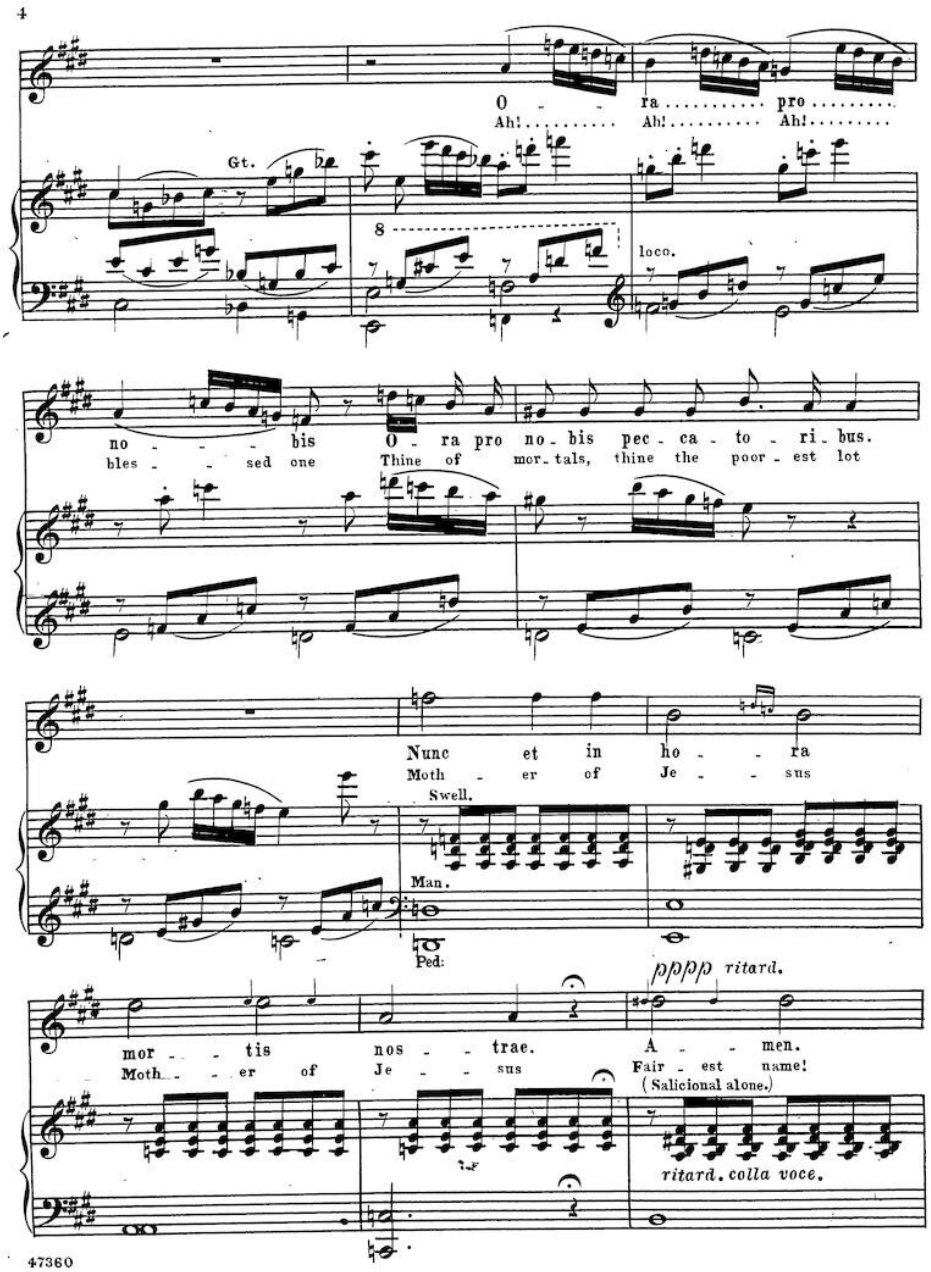
4
O - - ra ..... pro .....
Ah! ..... Ah! ..... Ah! .....
Gt.
8
loco.
no - - - bis O - ra pro no - bis pec - ca - to - ri - bus.
bles - - sed one Thine of mor - tals, thine the poor - est lot
Nunc et in ho - - ra
Moth - er of Je - - sus
Swell.
Man.
Ped:
pppp ritard.
mor - - tis nos - - trae. A - - men.
Moth - - er of Je - - sus Fair - est name!
(Salicional alone.)
ritard. colla voce.
47360

Gt.

Nunc et in
Bles - - sed art

add St. Diap. 8

Sw.

ho ra mor tis nos - trae A - - - -
thou ev - - er ev - - - er For ev - - - -

rit.

men.
er.

A - - - -
A - - - -

Gt.

a tempo.

rit.

men. A - - - men.
men. A - - - men.

St. Diap. 8 off

Sw.

Couples off

Ped.