Title:	Tis but the sparrow's songs
Name(s):	Otto, T.
Resource Type:	notated music
Note(s):	From: Music Copyright Deposits, 1870-1885 (Microfilm M 3500)
Subject(s):	Choruses, Secular (Women's voices, 4 parts), Unaccompanied
URL	http://lcweb2.loc.gov/diglib/ihas/loc.music.sm1880.00749

PDF dynamically generated by the Library of Congress.

LIBRARY OF CONGRESS COPYRIGHT No. 749 L CITY OF WA

Wellesley Collection

OF

Part Songs

FOR

Female Voices

Edited by

CHAS. H. MORSE.

Professor of Music at Wellesley College.

1. A Wedding March ... Södermann 30¢
2. Ave Verum ... St. Saëns 15 -
3. Song of the Triton ... Molloy 30 -
4. Sparrows Twitter ... Otto 30 -
5.
6.
7.
8.
9.
10.
11.
12.

Boston Arthur P. Schmidt 146 Tremont St.

Copyright 1873 by A.P. Schmidt.

'TIS BUT THE SPARROW'S SONGS.

T. OTTO.

English version by M.J.C.

Moderato leggiero.

Arr. for female voices by C.H.Morse.

Soprano I. — *p sempre staccato.* — Be - fore my window, up and down, a

Soprano II. — *p sempre staccato.* — Be - fore my window, up and down, a

Contralto I. — *p sempre staccato.* — Be - fore my window, up and down, a

Contralto II. — *p sempre staccato.* — Be - fore my window, up and down a

sparrow marches proud - ly, He hops in all the oddest ways, and

sparrow marches proud - ly, He hops in all the oddest ways, and

sparrow marches proud - ly, He hops in all the oddest ways, and

sparrow marches proud - ly, He hops in all the oddest ways, and

Copyright 1880 by A.P.Schmidt.

chirps and sings full loud-ly. A whole brave choir doth he attract, and

chirps and sings full loud-ly. A whole brave choir doth he attract, and

chirps and sings full loud-ly. A whole brave choir doth he attract, and

chirps and sings full loud-ly. A whole brave choir doth he attract, and

songs the most en - - - tranc - - - ing, they chant for me, this

songs the most en - - tranc - - - ing, they chant for me, this

songs the most en - - - tranc - - - ing, they chant for me, this

songs the most en - - tranc - - - ing, they chant for me, this

cra - zy crowd, be - fore my window pranc - - - - - - - - - - - -

cra - zy crowd, be - fore my window pranc - - - - - - - - - - - -

cra - zy crowd, be - fore my window pranc - - - - - - - - - - - -

cra - zy crowd, be - fore my window pranc - - - - - - - - - - - -

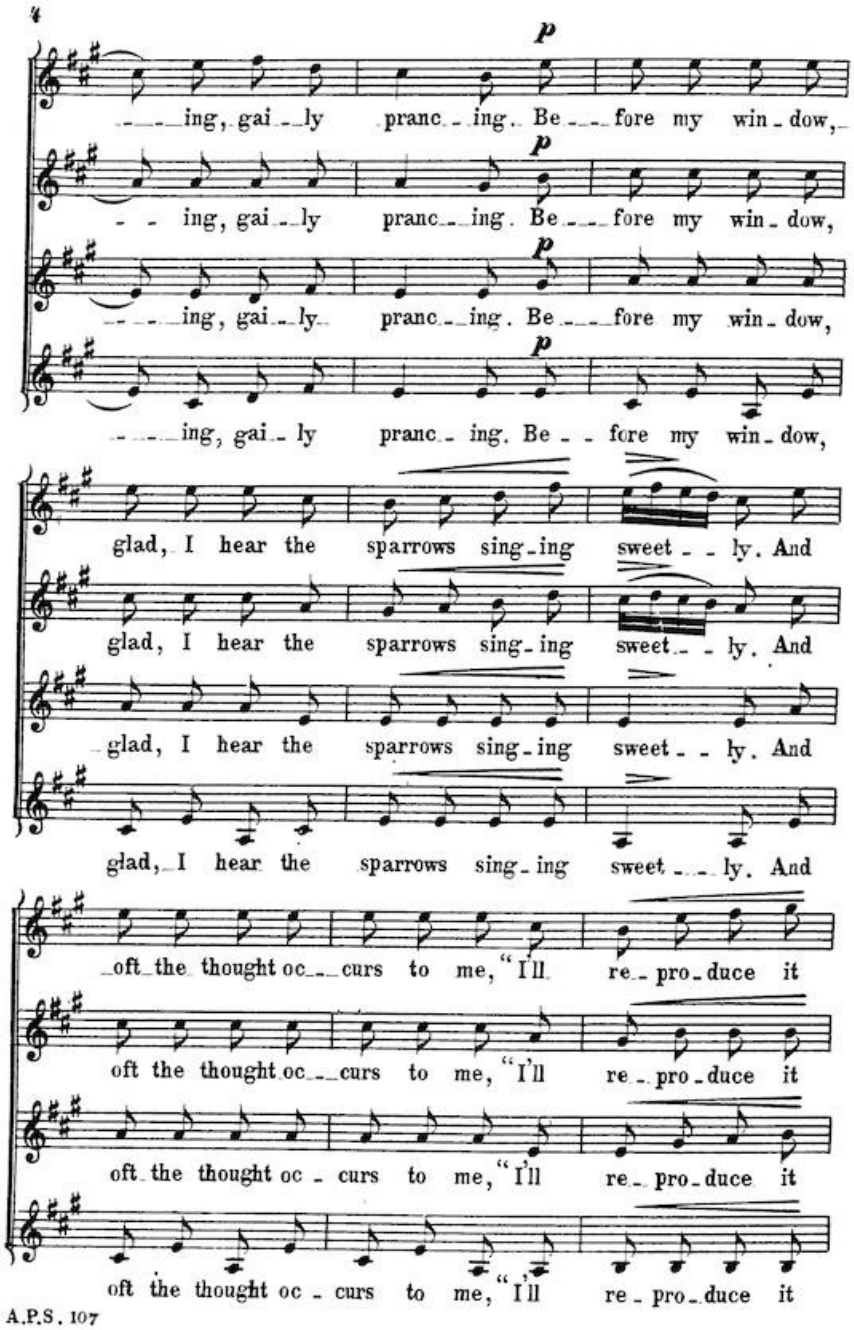
4
p
ing, gai ly pranc ing. Be fore my win dow,
ing, gai ly pranc ing. Be fore my win dow,
ing, gai ly pranc ing. Be fore my win dow,
ing, gai ly pranc ing. Be fore my win dow,
glad, I hear the sparrows sing ing sweet ly. And
glad, I hear the sparrows sing ing sweet ly. And
glad, I hear the sparrows sing ing sweet ly. And
glad, I hear the sparrows sing ing sweet ly. And
oft the thought oc curs to me, "I'll re pro duce it
oft the thought oc curs to me, "I'll re pro duce it
oft the thought oc curs to me, "I'll re pro duce it
oft the thought oc curs to me, "I'll re pro duce it
A.P.S. 107

f

neat - ly." If then my sing-song please ye not, ye

f

neat - ly." If then my sing-song please ye not, ye

f

neat - ly." If then my sing-song please ye not, ye

f

neat - ly." If then my sing-song please ye not, ye

p

friends, it will not mat - - ter, For mark the song the

p

friends, it will not mat - - ter, For mark the song the

p

friends, it will not mat - - ter, For mark the song the

p

friends, it will not mat - - ter, For mark the song the

po - et sings, it is but sparrows chat - - ter; For

po - et sings, it is but sparrows chat - - ter; For

po - et sings, it is but sparrows chat - - ter; For

po - et sings, it is but sparrows chat - - ter; For

f *p*

mark the song the po_et sings, it is but sparrows chatter, but

f *p*

mark the song the po_et sings, it is but sparrows chatter, but

f *p*

mark the song the po_et sings, it is but sparrows chatter, but

f *p*

mark the song the po_et sings, it is but sparrows chatter, but

p

sparrows, sparrows chatter. For mark the song the po_et sings, for

p

sparrows, sparrows chatter. For mark the song the po_et sings, for

p

sparrows, sparrows chatter. For mark the song the po_et sings, for

p

sparrows, sparrows chatter. For mark the song the po_et sings, for

cresc.

mark the song the po - et sings, it is but sparrows

cresc.

mark the song the po - et sings, it is but sparrows

cresc.

mark the song the po - et sings, it is but sparrows

cresc.

mark the song the po - et sings, it is but sparrows

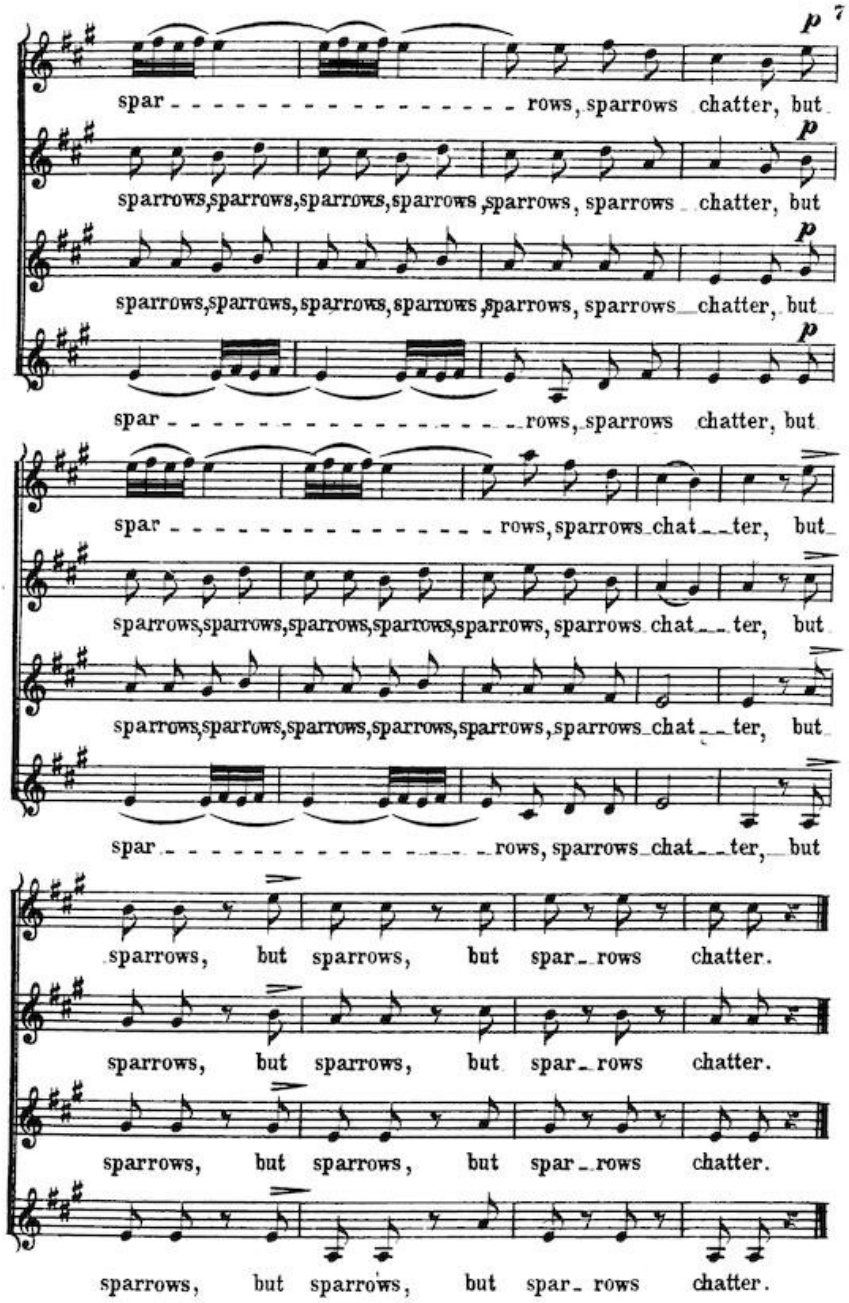
7
p
spar - - - - - - - - - - - - - - - - rows, sparrows chatter, but
sparrows, sparrows, sparrows, sparrows, sparrows, sparrows chatter, but
sparrows, sparrows, sparrows, sparrows, sparrows, sparrows chatter, but
spar - - - - - - - - - - - - - - - - rows, sparrows chatter, but
spar - - - - - - - - - - - - - - - - rows, sparrows chat - - ter, but
sparrows, sparrows, sparrows, sparrows, sparrows, sparrows chat - - ter, but
sparrows, sparrows, sparrows, sparrows, sparrows, sparrows chat - - ter, but
spar - - - - - - - - - - - - - - - - rows, sparrows chat - - ter, but
sparrows, but sparrows, but spar - rows chatter.
sparrows, but sparrows, but spar - rows chatter.
sparrows, but sparrows, but spar - rows chatter.
sparrows, but sparrows, but spar - rows chatter.