Title:	All the world is sleeping
Name(s):	Ingraham, Fred.
Resource Type:	notated music
Note(s):	From: Music Copyright Deposits, 1870-1885 (Microfilm M 3500)
Subject(s):	Serenade Songs (Medium voice) with piano
URL	http://lcweb2.loc.gov/diglib/ihas/loc.music.sm1880.00959

PDF dynamically generated by the Library of Congress.

959 d

COPY DELIVERED TO THE
JUN 6 - 1900
Music Department

ENCORE SONGS

No. 1.

All the world is sleeping.

SERENADE

FOR

MIDDLE VOICE

BY

FRED INGRAHAM.

NEW YORK
Published by SPEAR & DEHNHOFF. 717 Broadway.

Copyright 1890 by Fred Ingraham.

ENCORE SONGS

No 1

"All the world is sleeping."

SERENADE.

FRED INGRAHAM.

Andante, ma non troppo.

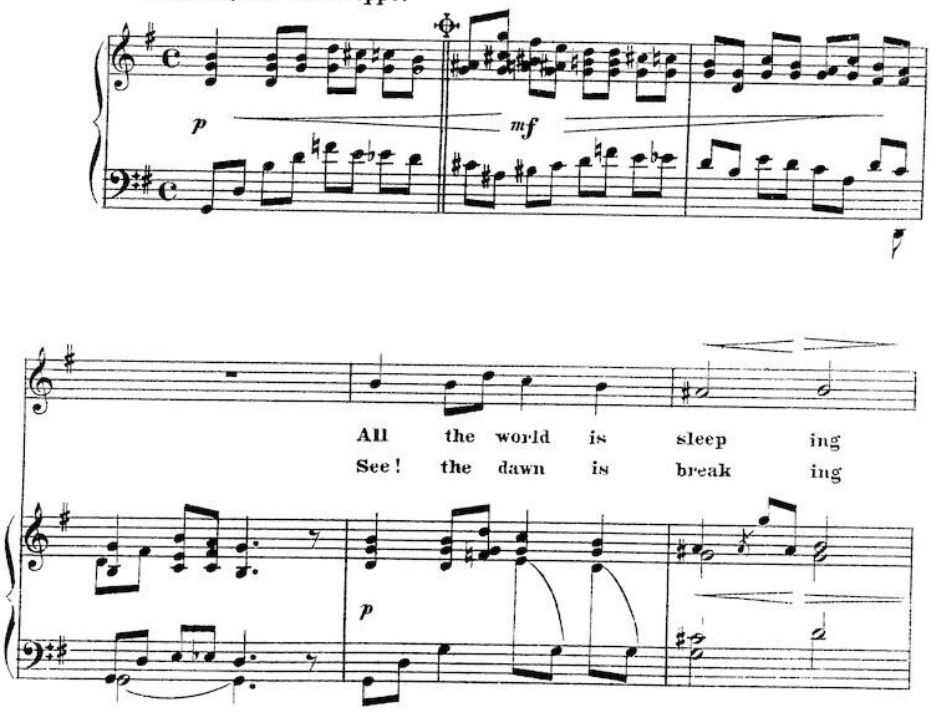

Dreaming thro' the mid - night's wea - ry hours Love its vi - gil
Vio - let clouds in beau - ty greet the morning Earth from sleep is

keep - ing Weaves its song with fragrance of the flow'rs
wak - ing Fades the moon in a - zure blue a - way

rit.

Borne on wings of sil - ver light May my pray'r for thee ascend - ing
Stars go out in morn - ing Birds break forth in joy - ful praising

f

rit.

La - den with my wish - es bright Bring thee sweetest dreams and
Wake! bright day is dawn - - ing While my love I breathe in

joys un - end - ing Sleep..... my la - dy sleep.....
soft notes rais - ing Wake!..... my la - dy wake.....

1. 2.

An - gels guard thy rest till break of day.
For the sun-light chas - es night a - way.

1. 2.

D.C. from ✠